

24TH
ANNUAL



ATLANTA FALL CLASSICSM

NOVEMBER 7-10, 2019

NOVEMBER 14-17, 2019

USEF NATIONAL | USEF JUMPER LEVEL 3

\$15,000 1.35M JUMPER CLASSIC

\$25,000 BARRY LANE MEMORIAL CHILDREN'S/ADULT JUMPER CLASSICS

USHJA ZONE 4 FINALS | ZONE 4 EQUITATION FINALS

\$5,000 CLASSIC HUNTER DERBY

GREAT WAY TO EARN POINTS EARLY!



CLASSICCOMPANY.COM | 843-768-5503

Dear Trainers, Owners and Competitors,

I would like to invite you to attend the 24th Annual Atlanta Fall Classic November 7th-17th at the Georgia International Horse Park in Conyers, Georgia. This year we will offer over \$200,000 in prize money and awards.

Highlights for Week One: The Atlanta Fall Classic will host the \$25,000 Barry Lane Memorial 1.10m Jumper Classic. This year we are going to offer the \$25,000 in prize money; however, the format will be four classes. The first class will be held on Saturday afternoon. It will be a \$5,000 1.10m Jumper Classic. Sunday afternoon a \$7,500 jumper classic will be offered. Please reference pages 12/13 for details. We will run the same jumper classics during the second week which will make the combined prize money total of \$25,000. The Jumper Classic for our 1.35m horses will be featured during Saturday evening with \$15,000 in prize money.

Highlights for Week Two: The second week will feature the second set of classes for the Barry Lane Classics and the same \$15,000 Jumper Classic for our 1.35m horses. We will also host the Zone 4 Finals...Hunter, Jumper and Equitation. See page 14 for information.

If you have any questions, just give us a call at 843-768-5503.

See you at the ring.



Bob Bell
President, Classic Company, Ltd.



P.O. Box 1311 ■ Johns Island, South Carolina 29457
843-768-5503
Email: info@classiccompany.com
Internet: classiccompany.com



ATLANTA FALL CLASSIC I USEF COMPETITION #315813 NOVEMBER 7-10, 2019**Hunter Judges:** Keri Kampsen, Scott Williamson, TBA**Jumper Judges:** Fred Brown, Paul Jewel**Steward:** Mary Choate**Course Designers:** Allen Rheinheimer (Hunters), Paul Jewel (Jumpers)**ATLANTA FALL CLASSIC II USEF COMPETITION #260119 NOVEMBER 14-17, 2019****Hunter Judges:** Lauren Scott, John Roper, Tony Sgarlata**Jumper Judges:** Fred Brown, Paul Jewel**Steward:** Mary Choate**Course Designers:** Paul Jewel (Hunters), Allen Rheinheimer (Jumpers)**RECOGNIZED BY**

Georgia Hunter Jumper Association

North Carolina Hunter Jumper Association | South Carolina Hunter Jumper Association

Middle Tennessee Hunter Jumper Association | West Tennessee Hunter Jumper Association

North American League (NAL) | WIHS Hunter & Jumper Classics

Manager | Bob Bell**Technical Director** | Allen Rheinheimer**Show Office Manager** | Jonathan Rabon**Secretaries** | Cathy Cortright, Tissy Principe,
Sue Tallon**Announcer** | Jane Labyack**Veterinarian** | Dr. Shayne C. Wilcox, DVM
(940-595-3980)**Farrier** | Pete Olsen**Photographer** | Alison Hartwell Photography
(347-838-2210)**Stabling & Camper Reservations** | Tissy Principe
(843-768-5503) | tissy@classiccompany.com**Feed & Bedding** | Queen Sales (770-860-9111)**Sponsor Coordinator** | Lisa Engel
(908-310-6248)**Public Relations** | Lisa Engel (908-310-6248)**Vendor Coordinator** | Terri Ammerman
(803-669-3591)**Safety Coordinator** | Allen Rheinheimer
EMT | John Morris & Co.

These shows are produced by the Classic Company, Ltd., Johns Island, SC - Bob Bell, President



All Hunter Classes are held in accordance with USEF RULES and USHJA Zone 4 Specifications

USEF A RATED HUNTER DIVISIONS

PERFORMANCE HUNTERS

High Performance Hunter

Division Entry Fee: \$250 | **Class Entry Fee:** \$75
Prize Money: \$300 per Class | **Fence Heights:** 4'-4'6"
Class Numbers: 1, 2, 3 High Performance Hunter |
 4 Handy Hunter | 5 Under Saddle

Performance Hunter 3'6"

Division Entry Fee: \$225 | **Class Entry Fee:** \$70
Prize Money: \$240 per Class | **Fence Height:** 3'6"
Class Numbers: 6, 7, 8 Performance Hunter |
 9 Handy Hunter | 10 Under Saddle

Performance Hunter 3'3"

Division Entry Fee: \$200 | **Class Entry Fee:** \$60
Prize Money: \$200 per Class | **Fence Height:** 3'3"
Class Numbers: 11, 12, 13 Performance Hunter |
 14 Handy Hunter | 15 Under Saddle

GREEN HUNTERS

Green Hunter 3'9" (Previously 2nd Year Green)

Division Entry Fee: \$225
Prize Money: \$240 per Class | **Fence Height:** 3'9"
Class Numbers: 16, 17, 18 Green Hunter |
 19 Handy Hunter | 20 Under Saddle

Green Hunter 3'6" (Previously 1st Year Green)

Division Entry Fee: \$225
Prize Money: \$240 per Class | **Fence Height:** 3'6"
Class Numbers: 21, 22, 23 Green Hunter |
 24 Handy Hunter | 25 Under Saddle

Sidelines Green Hunter 3'3" (Previously Pre-Green 3'3")

Division Entry Fee: \$200
Prize Money: \$200 per Class | **Fence Height:** 3'3"
Class Numbers: 26, 27 (1st Classic Round) |
 28, 29 Green Hunter | 30 Under Saddle

Sidelines Green Hunter 3' (Previously Pre-Green 3')

Division Entry Fee: \$200
Prize Money: \$200 per Class | **Fence Height:** 3'
Class Numbers: 31, 32 (1st Classic Round) |
 33, 34 Green Hunter | 35 Under Saddle

CONFORMATION HUNTERS

High Performance Conformation Hunter

Division Entry Fee: \$225 | **Model Fee:** \$25
Prize Money: \$240 per Class | **Fence Height:** 3'9"
Class Numbers: 36, 37, 38 HP Conformation Hunter |
 39 Handy Hunter | 40 Under Saddle | 850 Model

Green Conformation Hunter

Division Entry Fee: \$225 | **Model Fee:** \$25
Prize Money: \$240 per Class | **Fence Height:** 3'6"
Class Numbers: 41, 42, 43 Green Conformation
 Hunter | 44 Handy Hunter | 45 Under Saddle |
 851 Model

AMATEUR OWNER HUNTERS

Amateur Owner Hunter 3'6" 18-35

Division Entry Fee: \$225
Prize Money: \$240 per Class | **Fence Height:** 3'6"
Class Numbers: 46, 47 (1st Classic Round) | 48 Amateur
 Owner Hunter | 49 Handy Hunter | 50 Under Saddle

Amateur Owner Hunter 3'6" 36 & Over

Division Entry Fee: \$225
Prize Money: \$240 per Class | **Fence Height:** 3'6"
Class Numbers: 51, 52 (1st Classic Round) | 53 Amateur
 Owner Hunter | 54 Handy Hunter | 55 Under Saddle

Amateur Owner Hunter 3'3" 18-35

Division Entry Fee: \$225
Prize Money: \$240 per Class | **Fence Height:** 3'3"
Class Numbers: 56, 57 (1st Classic Round) | 58 Amateur
 Owner Hunter | 59 Handy Hunter | 60 Under Saddle

Amateur Owner Hunter 3'3" 36 & Over

Division Entry Fee: \$225
Prize Money: \$240 per Class | **Fence Height:** 3'3"
Class Numbers: 61, 62 (1st Classic Round) | 63 Amateur
 Owner Hunter | 64 Handy Hunter | 65 Under Saddle



JUNIOR HUNTERS**Small Junior Hunter 3'6"****Division Entry Fee:** \$225**Prize Money:** \$240 per Class | **Fence Height:** 3'6"**Class Numbers:** 71, 72 (1st Classic Round) | 73 Hunter | 74 Handy Hunter | 75 Under Saddle**Large Junior Hunter 3'6"****Division Entry Fee:** \$225**Prize Money:** \$240 per Class | **Fence Height:** 3'6"**Class Numbers:** 76, 77 (1st Classic Round) | 78 Hunter | 79 Handy Hunter | 80 Under Saddle**Small Junior Hunter 3'3"****Division Entry Fee:** \$225**Prize Money:** \$240 per Class | **Fence Height:** 3'3"**Class Numbers:** 81, 82 (1st Classic Round) | 83 Hunter | 84 Handy Hunter | 85 Under Saddle**Large Junior Hunter 3'3"****Division Entry Fee:** \$225**Prize Money:** \$240 per Class | **Fence Height:** 3'3"**Class Numbers:** 86, 87 (1st Classic Round) | 88 Hunter | 89 Handy Hunter | 90 Under Saddle**PONY HUNTERS****Small Pony Hunter****Division Entry Fee:** \$225 | **Model Fee:** \$25**Prize Money:** \$200 per Class | **Fence Height:** 2'3"**Class Numbers:** 91 (Conformation) | 92 (1st Classic Round) | 93 Hunter | 94 Handy Hunter | 95 Under Saddle | 860 Model**Medium Pony Hunter****Division Entry Fee:** \$225 | **Model Fee:** \$25**Prize Money:** \$200 per Class | **Fence Height:** 2'6"**Class Numbers:** 96 (Conformation) | 97 (1st Classic Round) | 98 Hunter | 99 Handy Hunter | 100 Under Saddle | 861 Model**Large Pony Hunter****Division Entry Fee:** \$225 | **Model Fee:** \$25**Prize Money:** \$200 per Class | **Fence Height:** 3'**Class Numbers:** 101 (Conformation) | 102 (1st Classic Round) | 103 Hunter | 104 Handy Hunter | 105 Under Saddle | 862 Model**GREEN PONY HUNTERS****Green Pony Hunter****Division Entry Fee:** \$225 | **Model Fee:** \$25**Prize Money:** \$200 per Class | **Fence Heights:** 2'6"-2'9"**Class Numbers:** 106 (Conformation) | 107 (1st Classic Round) | 108, 109 Hunter | 110 Under Saddle | 863 Model**YOUNG HUNTERS**

A horse may compete in only one Young Hunter height section at any one competition H U104.5. Must be age verified.

3'6" Young Hunter

Open to Horses seven years of age and younger.

Division Entry Fee: \$175**Fence Height:** 3'6"**Class Numbers:** 126, 127, 128, 129 Young Hunter | 130 Under Saddle**3'3" Young Hunter**

Open to Horses six years of age and younger.

Division Entry Fee: \$175**Fence Height:** 3'3"**Class Numbers:** 131, 132, 133, 134 Young Hunter | 135 Under Saddle**3' Young Hunter**

Open to Horses five years of age and younger.

Division Entry Fee: \$175**Fence Height:** 3'**Class Numbers:** 136, 137, 138, 139 Young Hunter | 140 Under Saddle**HUNTER PRIZE MONEY BREAKDOWN**

Hunter Prize Money awarded according to USEF HU112.7 per class breakdown.

\$500 Class Prize Money: \$150, \$110, \$75, \$60, \$55, \$50**\$400 Class Prize Money:** \$120, \$88, \$60, \$48, \$44, \$40**\$300 Class Prize Money:** \$90, \$66, \$45, \$36, \$33, \$30**\$200 Class Prize Money:** \$60, \$44, \$30, \$24, \$22, \$20**\$100 Class Prize Money:** \$30, \$22, \$15, \$12, \$11, \$10

USEF ZONE 4 "C" RATED DIVISIONS**Adult Amateur Hunter 18-35**

Division Entry Fee: \$195 | **Class Fee:** \$50
Prize Money: \$100 per Class | **Fence Height:** 3'
Class Numbers: 151, 152 (1st Classic Round) |
 153, 154 Hunter | 155 Under Saddle

Adult Amateur Hunter 36-49

Division Entry Fee: \$195 | **Class Fee:** \$50
Prize Money: \$100 per Class | **Fence Height:** 3'
Class Numbers: 156, 157 (1st Classic Round) |
 158, 159 Hunter | 160 Under Saddle

Adult Amateur Hunter 50 & Over

Division Entry Fee: \$195 | **Class Fee:** \$50
Prize Money: \$100 per Class | **Fence Height:** 3'
Class Numbers: 161, 162 (1st Classic Round) |
 163, 164 Hunter | 165 Under Saddle

Children's Hunter 14 & Under

Division Entry Fee: \$195 | **Class Fee:** \$50
Prize Money: \$100 per Class | **Fence Height:** 3'
Class Numbers: 166, 167 (1st Classic Round) |
 168, 169 Hunter | 170 Under Saddle

Children's Hunter 15 - 17

Division Entry Fee: \$195 | **Class Fee:** \$50
Prize Money: \$100 per Class | **Fence Height:** 3'
Class Numbers: 171, 172 (1st Classic Round) |
 173, 174 Hunter | 175 Under Saddle

Children's Hunter Pony

Division Entry Fee: \$160 | **Class Fee:** \$45
Fence Height: 2' & 2'6"
Class Numbers: 176, 177 (1st Classic Round) |
 178, 179 Hunter | 180 Under Saddle

Thoroughbred Hunter

Division Entry Fee: \$160 | **Class Fee:** \$45
Fence Height: 3'
Class Numbers: 181, 182, 183, 184 TB Hunter |
 185 Under Saddle

USHJA HUNTERS**USHJA Hunter 3'**

Division Fee: \$125 | **Class Fee:** \$45
Fence Height: 3'
Class Numbers: 186, 187 Hunter | 188 Under Saddle

USHJA Hunter 2'9"

Division Fee: \$125 | **Class Fee:** \$45
Fence Height: 2'9"
Class Numbers: 189, 190 Hunter | 191 Under Saddle

USHJA Hunter 2'6"

Division Fee: \$125 | **Class Fee:** \$45
Fence Height: 2'6"
Class Numbers: 192, 193 Hunter | 194 Under Saddle

USHJA Hunter 2'3"

Division Fee: \$125 | **Class Fee:** \$45
Fence Height: 2'3"
Class Numbers: 195, 196 Hunter | 197 Under Saddle

USHJA Hunter 2'

Division Fee: \$125 | **Class Fee:** \$45
Fence Height: 2'
Class Numbers: 198, 199 Hunter | 200 Under Saddle

UNRATED HUNTER DIVISIONS**OPPORTUNITY HUNTERS**

Opportunity Riders may only ride in the Opportunity Divisions.

Walk/Trot Division

Division Entry Fee: \$100
Class Fee: \$25 | **Fence Height:** 18"
Class Numbers: 901, 902, 903, 904, Trot Xrails,
 905 Under Saddle

Walk/Trot/Canter Division

Division Entry Fee: \$100
Class Fee: \$25 | **Fence Height:** 18"
Class Numbers: 906, 907, 908, 909, Canter Xrails,
 910 Under Saddle

Walk/Trot Equitation Flat

Entry Fee: \$25 | **Class Number:** 912

Walk/Trot/Canter Equitation Flat

Entry Fee: \$25 | **Class Number:** 914



2'6" Children's Hunter

Open to all Junior Riders. Riders may not cross enter into any USEF Rated Divisions or any unrated classes with Fence heights higher than 2'9".

Division Entry Fee: \$160 | **Class Fee:** \$45

Fence Height: 2'6"

Class Numbers: 201, 202 (1st Classic Round) | 203, 204 Hunter | 205 Under Saddle

2'6" Adult Hunter

Open to all Adult Am Riders. Riders may not cross enter into any USEF Rated Divisions or any unrated classes with Fence heights higher than 2'9".

Division Entry Fee: \$160 | **Class Fee:** \$45

Fence Height: 2'6"

Class Numbers: 206, 207 (1st Classic Round) | 208, 209 Hunter | 210 Under Saddle

Short/Long Stirrup Hunter

Open to all Adult & Junior Riders. Riders may not cross enter into any USEF Rated Divisions or any unrated classes with Fence heights higher than 2'6".

Division Entry Fee: \$160 | **Class Fee:** \$45

Fence Height: 2'

Class Numbers: 211, 212 (1st Classic Round) | 213, 214 Hunter | 215 Under Saddle

Baby Green Hunter

Open to all Horses & Ponies that have not shown over Fences higher than 3'3".

Division Entry Fee: \$160 | **Class Fee:** \$45

Fence Height: 2'6"

Class Numbers: 216, 217 (1st Classic Round) | 218, 219 Hunter | 220 Under Saddle

BLUE/RED RIBBON HUNTER CLASSES

Class Fee for all Blue/Red Ribbon Classes: \$45

3'3" Non-Pro Hunter

Fence Height: 3'3" | **Class Numbers:** 251, 252, 253, 254

3' Non-Pro Hunter

Fence Height: 3' | **Classes Numbers:** 257, 258

2'9" Non-Pro Hunter

Fence Height: 2'9" | **Class Numbers:** 255, 256

2'3" Non-Pro Hunter

Fence Height: 2'3" | **Class Numbers:** 259, 260

2' Non-Pro Hunter

Fence Height: 2' | **Class Numbers:** 261, 262

2'6" Special Hunter

Division Entry Fee: \$125 | **Class Fee:** \$45

Fence Height: 2'6"

Class Numbers: 221, 222 Special Hunter | 224 Under Saddle

2'9" Special Hunter

Division Entry Fee: \$125 | **Class Fee:** \$45

Fence Height: 2'9"

Class Numbers: 225, 226 Special Hunter | 227 Under Saddle

Special Hunter 3'

Division Entry Fee: \$125 | **Class Fee:** \$45

Fence Height: 3'

Class Numbers: 228, 229 Special Hunter | 230 Under Saddle

Schooling Pony Hunter

Fence Height: 2'3", 2'6", 2'9" | **Class Numbers:** 263, 264

2'6" Schooling Hunter

Fence Height: 2'6" | **Class Numbers:** 265, 266

2'9" Schooling Hunter

Fence Height: 2'9" | **Class Numbers:** 267, 268

3' Schooling Hunter

Fence Height: 3' | **Class Numbers:** 269, 270

3'3" Schooling Hunter

Fence Height: 3'3" | **Class Numbers:** 271, 272

3'6" Schooling Hunter

Fence Height: 3'6" | **Class Numbers:** 273, 274

Open Hunter Prep

Fence Height: Height will move with division heights.

Class Numbers: 275, 276, 277, 278, 279

Non-Pro Hunter Prep

Fence Height: Height will move with division heights.

Class Numbers: 280, 281, 282, 283



EQUITATION & MEDAL CLASSES

All Equitation Classes are held in accordance with USEF Rules and USHJA Zone 4 Specifications.

Equitation Classes Entry Fee: \$45 per class

11 & Under Equitation Over Fences

Fence Height: 2'3" | Class Number: 401

11 & Under Equitation Flat

Class Number: 402

12 - 14 Equitation Over Fences

Fence Height: 3' | Class Number: 403

12 - 14 Equitation Flat

Class Number: 404

15 - 17 Equitation Over Fences

Fence Height: 3'6" | Class Number: 405

15 - 17 Equitation Flat

Class Number: 406

2'6" Children's Equitation Over Fences

Fence Height: 2'6" | Class Number: 407

2'6" Children's Equitation Flat

Class Number: 408

Classes 407 & 408 are open to Child Riders that have not Jumped higher than 2'9" at the same show.

2'6" Adult Equitation Over Fences

Fence Height: 2'6" | Class Number: 409

2'6" Adult Equitation Flat

Class Number: 410

Classes 409 & 410 are open to Adult Riders that have not Jumped higher than 2'9" at the same show.

Short/Long Stirrup Equitation Over Fences

Fence Height: 2' | Class Number: 411

Short/Long Stirrup Equitation Flat

Class Number: 412

Equitation Medal Classes Entry Fee: \$50 per class

USEF Pessoa Hunt Seat Medal

Fence Height: 3'6" | Class Number: 430

Marshall & Sterling/US Pony Medal

Fence Heights: 2'3", 2'6", 3' | Class Number: 431

Hamel Medal

Fence Heights: 3'3" | Class Number: 434

ASPCA

Fence Height: 3'6" | Class Number: 435

WIHS Pony

Fence Heights: 2'3", 2'6", 3' | Class Number: 436

WIHS Hunter

Fence Height: 3'6" | Class Number: 437

WIHS Jumper

Fence Height: 3'6" | Class Number: 438

Platinum Performance USEF Show Jumping Talent Search 1*

**Fence Heights: 1.10m – 1.15m (3'6"-3'9")
Class Number: 439**

USHJA Jumping Seat Medal

Fence Height: 3'3" | Class Number: 440

Ariat and THIS Adult Medal

Fence Height: 3' | Class Number: 441

Taylor Harris Insurance Services Children's Medal

Fence Height: 3' | Class Number: 442

EMO Insurance/USHJA 3'3"

Fence Height: 3'3" | Class Number: 443

Classic Company 2'6" Children's Medal

Fence Height: 2'6" | Class Number: 444

Class 444 is open to Child Riders that have not jumped higher than 2'9" at the same show.

Classic Company 2'6" Adult Medal

Fence Height: 2'6" | Class Number: 445

Class 445 is open to Adult Riders that have not jumped higher than 2'9" at the same show.

Mini Medal

Fence Height: 2'9" | Class Number: 446

Mini Maclay

Fence Height: 2'9" | Class Number: 447

SCHJA Medal

Fence Height: 3' | Class Number: 448

EJ Haun

Fence Heights: 3'3" & 3'6" | Class Number: 449



MISCELLANEOUS CLASSES

Leadline Class | No Entry Fee | Class Number: 801

JUMPER DIVISIONS

All Jumper Divisions will be held in accordance with USEF Rules and Zone 4 Specifications.

Declarations: Declarations must be made on the appropriate form in the show office the day before the class is to be held and by 5:00 p.m. or one hour after the last jumper class, whichever is later. Untimely declarations will be required to jump first in the order.

Ties: All ties involving first place shall be jumped off. Ties for other than first place shall be decided by time taken in the first round.

Order of Go: Order of Go will be posted at the in-gate of the Jumper Ring at least one hour prior to the class.

Awards: Trophy and Ribbons 1-8

Championships: Championships in the JR/AO/AM jumper divisions will be calculated by points won in the two division classes and Bonus Classic points (USEF Bonus Points). In the Child, Adult, & Pony divisions all three classes will count equally.

No Nomination Fee required.

Class Entry Fee: \$45 per class

Training Jumper 0.75m

Fence Height: 0.75m/2'7" | Clean Round/Blue Ribbon

Class Numbers: 496, 497, 498

Training Jumper 0.85m

Fence Height: 0.85m/2'9" | Clean Round/Blue Ribbon

Class Numbers: 500, 501, 502

Training Jumper 0.95m

Fence Height: 0.95m/3'1" | Clean Round/Blue Ribbon

Class Numbers: 504, 505, 506, 507

Training Jumper 1.00m

Fence Height: 1.00m/3'3" | Clean Round/Blue Ribbon

Class Numbers: 508, 509, 510

Training Jumper 1.10m

Fence Height: 1.10m/3'7" | Table II, 2.b

Class Numbers: 512, 513, 514

Training Jumper 1.15m

Fence Height: 1.15m/3'9" | Table II, 2.b

Class Numbers: 516, 517, 518

Training Jumper 1.20m

Fence Height: 1.20m/3'11" | Table II, 2.b

Class Numbers: 520, 521

22ND ANNUAL

Make the Smart Choice and join us for SEVEN weeks in the Gulf!

GULF COAST WINTER CLASSICS

Gulfport, Mississippi
February 12 - March 29, 2020



gulfcoastclassiccompany.com
843-768-5503



Pony Jumper 1.05m & 1.10m

Fence Height: 1.05m/3'5" (524), 1.10m/3'7" (525 & 526)
Table II, 2.b

Class Numbers: 524, 525, 526

Children's/Adult Jumper 1.00m

Fence Height: 1.00m/3'3" | Table II, 2.b

Class Numbers: 530, 531, 532

Children's Jumper 1.10m

Fence Height: 1.10m/3'7" | Table II, 2.b

Class Numbers: 533, 535

Children's Jumper 1.10m

Fence Height: 1.10m/3'7" | Table II, 2.c

Class Number: 534

Adult Jumper 1.10m

Fence Height: 1.10m/3'7" | Table II, 2.b

Class Numbers: 536, 538

Adult Jumper 1.10m

Fence Height: 1.10m/3'7" | Table II, 2.c

Class Number: 537

NOMINATED JUMPER DIVISIONS AND CLASSES

Required Nomination Fee: \$200

JR/AO/AM Jumper Divisions 1.25m and 1.35m will run combined. Divisions will be split if there are 8 entries in each section.

JR/AO/AM Jumper 1.25m

Class Entry Fee: \$70 | **Prize Money:** \$750 per class

Fence Height: 1.25m/3'11", Table II, 2.b

Class Numbers: 562, 563

JR/AO/AM Jumper 1.35m

Class Entry Fee: \$80 | **Prize Money:** \$1,000 per class

Fence Height: 1.35m/4'7", Table II, 2.b

Class Numbers: 566, 567

Open Jumper 1.20m

Class Entry Fee: \$60 | **Prize Money:** \$500 per class

Fence Height: 1.20m/3'11", Table II, 2.b

Class Numbers: 568, 569, 570

Open Jumper 1.30m

Class Entry Fee: \$70 | **Prize Money:** \$750 per class

Fence Height: 1.30m/4'3", Table II, 2.b

Class Numbers: 571, 572, 573

JUMPER PRIZE MONEY BREAKDOWN

Jumper Prize Money awarded in accordance with JP.108.

\$1,500 Class Prize Money:

\$470, \$320, \$220, \$190, \$160, \$140

\$1,000 Class Prize Money:

\$365, \$240, \$125, \$100, \$90, \$80

\$750 Class Prize Money:

\$235, \$160, \$110, \$95, \$80, \$70

\$500 Class Prize Money:

\$140, \$100, \$75, \$65, \$60, \$60



HUNTER CLASSICS

Eligibility for Classes 600-620: Must have entered, shown, and completed at least two over fences classes in the same division at the same show. For all Classics, a designated class of the division will count as the first round of the classic, with the top twelve scores returning to jump a second course. The second round competitors will return in order of lowest score to highest. In case of ties, order of those tied will be drawn. In case of ties, the second round will serve as tie breaker. Awards for Classes 600-620: Trophy & Ribbons 1-12. **Hunter Classics will run in accordance with USEF Rules and USHJA Zone 4 Specifications. Classes 614 & 615 will be run in accordance with and Prize Money distributed per the USHJA specifications that are listed at USHJA.org.**

A/O Hunter Classic

Class Entry Fee: \$100 | **Prize Money:** \$1,000
Fence Heights: 3'3" - 3'6" | **Class Number:** 600

Junior Hunter Classic

Class Entry Fee: \$100 | **Prize Money:** \$1,000
Fence Heights: 3'3" - 3'6" | **Class Number:** 603

Pony Hunter Classic

Class Entry Fee: \$50 | **Prize Money:** \$500
Fence Height: Show at Appropriate Heights
Class Number: 607

Green Pony Hunter Classic

Class Entry Fee: \$50 | **Prize Money:** \$500
Fence Heights: 2'3", 2'6", 2'9" | **Class Number:** 608

NAL/WIHS AA 18-35 Hunter Classic

Class Entry Fee: \$50 | **Prize Money:** \$500
Fence Height: 3' | **Class Number:** 609

NAL/WIHS AA 36-49 Hunter Classic

Class Entry Fee: \$50 | **Prize Money:** \$500
Fence Height: 3' | **Class Number:** 610

NAL/WIHS AA 50 & O Hunter Classic

Class Entry Fee: \$50 | **Prize Money:** \$500
Fence Height: 3' | **Class Number:** 611

NAL/WIHS Children's 14 & U Hunter Classic

Class Entry Fee: \$50 | **Prize Money:** \$500
Fence Height: 3' | **Class Number:** 612

NAL/WIHS Children's 15-17 Hunter Classic

Class Entry Fee: \$50 | **Prize Money:** \$500
Fence Height: 3' | **Class Number:** 613

3'/3'3" USHJA Green Incentive

Must be enrolled in USHJA program.
Class Entry Fee: \$100 + USHJA Fee | **Prize Money:** \$1,000
Fence Heights: 3', 3'3" | **Class Number:** 614

3'/3'3" USHJA Green Challenge

Class Entry Fee: \$100 + USHJA Fee | **Prize Money:** \$1,000
Fence Heights: 3', 3'3" | **Class Number:** 615

Children's Hunter Pony Classic

Class Entry Fee: \$45 | **Fence Heights:** 2', 2'6"
Class Number: 616

2'6" Children's Hunter Classic

Class Entry Fee: \$45 | **Fence Height:** 2'6"
Class Number: 617

2'6" Adult Hunter Classic

Class Entry Fee: \$45 | **Fence Height:** 2'6"
Class Number: 618

Baby Green Hunter Classic

Class Entry Fee: \$45 | **Fence Height:** 2'6"
Class Number: 619

SS/LS Hunter Classic

Class Entry Fee: \$45 | **Fence Height:** 2'
Class Number: 620

HUNTER CLASSIC PRIZE MONEY

\$1,000 Classic Prize Money:

\$300, \$220, \$150, \$100, \$80, \$50, \$50, \$50

\$500 Classic Prize Money:

\$150, \$110, \$75, \$50, \$40, \$25, \$25, \$25



The Classic Company

Year End Awards

The awards will be presented during week II of the Atlanta Fall Classic as the divisions are finished.

The Divisions:

- | | |
|--------------------------------|-----------------------------------|
| High Performance Hunter | Children's Hunter 15-17 |
| Conformation Hunter | Small Pony Hunter |
| Green Hunter 3'3" | Medium Pony Hunter |
| Green Hunter 3'6"/3'9" | Large Pony Hunter |
| Performance Hunter | Small/Medium Green Pony Hunter |
| AO Hunter 18-35 3'3"/3'6" | Large Green Pony Hunter |
| AO Hunter 36 & Over 3'3"/3'6" | Children's Hunter Pony Hunter |
| Small Junior Hunter 3'6" | Short Stirrup/Long Stirrup Hunter |
| Large Junior Hunter 3'6" | Children's Hunter 2'6" |
| Small Junior Hunter 3'3" | Adult Hunter 2'6" |
| Large Junior Hunter 3'3" | Children's Jumper 1.10m |
| Adult Amateur Hunter 18-35 | Adult Jumper 1.10m |
| Adult Amateur Hunter 36-49 | JR/AO/AM Jumper 1.20-1.30m |
| Adult Amateur Hunter 50 & Over | JR/AO/AM Jumper 1.35-1.40m |
| Children's Hunter 14 & Under | |

The Horse Shows to be included:

- Atlanta Spring Classic I & II
- Jacksonville Spring Classic I & II
- Aiken Summer Classic I & II
- Charleston Summer Classic I & II
- Atlanta Fall Classic I & II

Points: 10, 6, 4, 2, 1, 1/2 Model Points not to count. No bonus for Champion or Reserve Champion. Points will be posted on the internet, www.classiccompany.com, at the conclusion of each event.

Awards: Silver Trophy & Ribbon for Champion.



843-768-5503
www.classiccompany.com



HUNTER DERBY

Marshall & Sterling Classic Hunter Derby

+ Non-Pro Rider Bonuses

Fence Height: 3' to 3'3" with 3'3" Options & 3'3" to 3'5" with 3'5" Options

Non-Pro Rider Bonus: A bonus will be awarded to the top three scoring Non-Pro Riders in the Low Section and the top three scoring Non-Pro Riders in the High Section.

Entry Fee: \$200 (1-19 Starters)

\$2,000 Prize Money (1-19 Starters): \$600, \$440, \$300, \$200, \$150, \$110, \$100, \$100

\$500 Non-Pro Rider Bonus (1-19 Starters):

Low Section, \$250, \$150, \$100

High Section, \$250, \$150, \$100

Entry Fee: \$250 (20 or more Starters)

\$3,000 Prize Money (20 or more Starters):

\$900, \$600, \$420, \$300, \$240, \$210, \$180, \$150

\$1,000 Non-Pro Rider Bonus (20 or more Starters):

Low Section, \$500, \$300, \$200

High Section, \$500, \$300, \$200

Class Number: 630

JUMPER CLASSICS

All Jumper Classics run in accordance with USEF Rules and USHJA Zone 4 Specifications. Jump order will be drawn for all classics with \$5,000 or more in prize money.

\$5,000 Welcome Classic

Entry Fee: \$250

Fence Height: 1.35m/4'5", Table II, 2a/b

Class Number: 656

\$1,500 JR/AO/AM Jumper Classic*

Meter 1.25 | Entry Fee: \$120

Class Conditions: To be conducted and scored under Table II.2.a - Time First Jump-Off.

Eligibility: Open to all JR/AO/AM riders nominated and entered in a class in the JR/AO/AM jumper division.

Attire: Formal attire required.

Awards: Trophy and Ribbons 1-12.

Class Number: 711

\$3,500 JR/AO/AM Jumper Classic*

Meter 1.35 | Entry Fee: \$175

Class Conditions: To be conducted and scored under Table II.2.a - Time First Jump-Off.

Eligibility: Open to all JR/AO/AM riders nominated and entered in a class in the JR/AO/AM jumper division.

Attire: Formal attire required.

Awards: Trophy and Ribbons 1-12.

Class Number: 713

**If we do not have 8 entries in each classic we will combine both classes and run it high low.*

JUMPER CLASSIC PRIZE MONEY

\$5,000 Classic Prize Money:

\$1,500, \$1,000, \$700, \$500, \$400, \$350, \$300, \$250

\$3,500 Classic Prize Money:

\$875, \$525, \$455, \$420, \$350, \$315, \$280, \$280

\$1,500 Classic Prize Money:

\$375, \$225, \$195, \$180, \$150, \$135, \$120, \$120

\$25,000 Barry Lane Memorial Jumper Classics



(Week I & II)

No nomination fee.

Class Conditions: Because of rule changes made by USHJA and USEF Jumper Committees, we can no longer offer a \$25,000 Children's Adult or 1.10m Grand Prix as we did for 10 years without jumping through hoops with the committees for permission. With that said, the Classic Company will continue to offer \$25,000 to the Children's Adult Jumpers at this show in the form of four jumper classes.

Eligibility: Please reference Zone 4 specifications.

Attire: Formal attire required.

Awards: Winners to ride for presentation of awards. Trophy and Ribbons 1-12.

\$5,000 Barry Lane Memorial Jumper Classic

(Saturday - Week I & II)

Meter 1.10

Entry Fee: \$150

Prize Money: \$1,000, \$900, \$700, \$575, \$375, \$300, \$275, \$225, \$200, \$150, \$150, \$150

Class Number: 601

\$7,500 Barry Lane Memorial Jumper Classic

(Sunday - Week I & II) WIHS/NAL

Meter 1.10

Entry Fee: \$300

Prize Money: \$2,000, \$1,800, \$1,400, \$1,150, \$750, \$600, \$550, \$450, \$400, \$300, \$300, \$300

Class Number: 602

The Champion of the Barry Lane Memorial Jumper Classic will be the horse with the most money won. A cooler will be presented. If there is a tie, the tie breaking class will be class 602, if neither placed in 602 then class 601.

\$15,000 1.25m Jumper Classic

Entry Fee: \$300

Prize Money: \$4,500, \$3,300, \$1,850, \$1,200, \$900, \$750, \$600, \$450, \$350, \$350, \$300, \$300

Class Number: 715



**For Classic Company Events,
Sponsorship and Advertising
Opportunities**

please contact:

Lisa Engel, Sponsor Sales & Public Relations Director

908-310-6248 lisa@classiccompany.com

2019 USHJA ZONE 4 HOTY FINALS SPECIFICATIONS

Zone HOTY Finals Competition

1. USHJA Zone HOTY Finals classes and/or sections are open to all competitors residing within the Zone 4.
2. In order to earn Zone Bonus Points, the owner of the horse/pony must reside within the Zone. All riders and owners must be Active members of USEF and USHJA and horses must be USEF recorded and USHJA registered in order to earn points.
3. In Hunter and Jumper sections the owner of the horse must reside within the Zone in order to participate in the Zone Finals and receive Bonus Points. Equitation will have all horses compete over fences, all without major faults will return for the flat phase.

HUNTER DIVISIONS

High Performance Hunter
 Performance Hunter 3'6"
 Performance Hunter 3'3"
 Green Hunter 3'6"
 Green Hunter 3'9"
 Conformation Hunter
 High Performance Conformation Hunter
 Amateur Owner 3'6" 18-35
 Amateur Owner 3'6" 36+
 Amateur Owner 3'3" 18-35
 Amateur Owner 3'3" 36+
 Small Junior 3'6"
 Large Junior 3'6"
 Small Junior 3'3"
 Large Junior 3'3"
 Small Pony
 Medium Pony
 Large Pony
 Green Pony - Small/Medium
 Green Pony - Large
 Children's Pony Hunter

Children's Hunter 14 & Under
 Children's Hunter 15-17
 Adult Amateur 18-35
 Adult Amateur 36-49
 Adult Amateur 50+
 Green Hunter 3'
 Green Hunter 3'3"
 Thoroughbred Hunter

JUMPER DIVISIONS

Low Junior/Amateur Owner Jumper 1.20m
 Junior/Amateur Owner Jumper 1.30m
 Low Children's/Adult Jumper 1.0m
 High Children's/Adult Jumper 1.10m
 Pony Jumper

EQUITATION

11 & Under Equitation
 12-14 Equitation
 15-17 Equitation
 Adult Equitation

COMPETITION FORMAT

1. Hunter: Will be offered with a minimum of two over fences classes and one under saddle as defined in HU148.
2. Jumper: Will be offered as the first two individual classes.

- 1001 \$2,000 USHJA Zone 4 Children's/ Adult Handy Hunter Finals
 1002 \$1,000 USHJA Zone 4 Children's Handy Hunter Pony Finals

In addition, the following classes will be held Friday, November 15th, Week 2 during equitation night:

- Children's Classic Medal
- Adult Classic Medal



Every class offered herein which is covered by the rules and specifications of the current USEF Rule Book will be conducted and judged in accordance therewith. Knowledge and compliance with the rules of the Federation is the responsibility of Competition Participants and Associated Individuals per GR 1301.1. Life, senior active and junior active members shall be eligible to participate in all classes at Regular Competitions, Eventing Competitions at the Preliminary Level or above and Combined Driving Competitions at the Advanced Level, Dressage, Reining and Vaulting Competitions and Endurance Rides provided the respective breed/discipline dues or breed/discipline category fee has been paid. A nonmember may participate as a handler, rider, driver, owner, lessee, agent, coach or trainer at Regular Competitions, Eventing Competitions, Dressage Competitions, Reining Competitions and Combined Driving Competitions upon payment of a \$45 Show Pass fee. Participants in the following classes are exempted from the Requirements of this rule: 1) leadline; 2) exhibitions; 3) games and races; 4) classes for 4-H members; 5) walk trot and academy classes (academy classes are classes limited to horses used regularly in a lesson program); 6) USDF introductory level tests, pas de deux and quadrille classes; 7) NRHA Endorsed Reining Competitions; 8) Opportunity classes. 9) citizens of other nations who have proof, in English, of current membership in good standing of their own National Federation, 10) USEA beginner novice division; and 11) assistant handlers in Dressage Sport Horse Breeding classes.

The Horse Show Committee reserves the right to interpret all questions and conditions in regard to or arising out of, or incident to the show without claims for damages or recourse of any kind. All questions not covered in these Rules and Regulations shall be decided by the Horse Show Management; its decision to be final. The Horse Show Management reserves the right to limit entries in any class, section or division, to refuse, accept conditionally, or to cancel any entries, disqualify any riders or exhibitors, prohibit exhibition of entries, and cancel award prizes, without any claim for damages; to change any course, to add a dotted line, to cancel or combine any unfilled classes, or to reschedule classes, after due notice to exhibitors; to change rings or rotate judges; to change specifications in jumper classes as competition warrants. Every horse entered herein for competition will be under the control of the Horse Show Management, but the Show Management will in no case be responsible for any loss or damage that may occur, and it shall be a condition of entry that each exhibitor shall hold the horse show and the officials,

employees, directors, officers, sponsoring entities of the horse show and the facilities at which the horse show is held lameless for any loss or accident to his horse(s), employee(s), or equipment which may occur from sickness, fire or other cause. Each horse entered for competition will be assessed a USEF Federation Fee of \$23 (\$8 Drug and Medication/\$15 USEF) and a \$7 USHJA fee. While every effort has been made to avoid mistakes in this publication, the USEF, the Classic Company, Ltd. and its management assume no liability to anyone for errors. Any significant errors or changes will be disclosed to competitors whose entries are accepted upon their acceptance, and otherwise in accordance with USEF rules.

Entries and Post Entries: The closing date for entries of the Atlanta Fall Classic is **Wednesday, October 23, 2019** for both shows. After that date stall fees are non-refundable. Entries should be sent to the address shown on the entry blank. Entries should be post-marked by the published closing date to avoid any late fees. We encourage you to use our online entry system at HorseShowsOnline.com. If mailing, we encourage the use of an overnight carrier to the following address: Classic Company, PO Box 1311, Johns Island, SC 29457. Post Entries received after the closing date will be accepted and charged a \$50 per horse late fee. Entries should be accompanied by either checks made payable to Classic Company or Credit Card information clearly filled out on the top of the entry form. Entry Numbers WILL NOT be issued without either a SIGNED OPEN CHECK or current Credit Card information lodged with the Horse Show Secretary. The entry form for each show must include the following:

- Horse name and complete description;
- All classes or divisions entered;
- All mandatory signatures, including legal guardian in the case of a minor exhibiting;
- Organization membership numbers;
- Social Security or Federal ID number of owner.

Stabling: Stalls will be 12'x12' permanent with doors and ceiling fans or 10'x10' portable stalls under tents. Initial bedding will not be provided. Stalls, whether occupied by horse, feed, or tack will be available Tuesday, November 5, 2019.

Early Arrival: Early arrival is any stall used for horses or tack starting Tuesday, November 5, 2019. The fee for early arrival is \$25 per stall per night and \$40 per RV site (hooked or unhooked). RVs may be parked early in the Trailer lot at no fee. For early arrival information please call 843-768-5503.



Stalls: Stalls with doors are \$250 per week. The closing date of **Wednesday, October 23, 2019** will be strictly enforced. In order to insure on time delivery we encourage the use of an overnight carrier to the following address: Classic Company, PO Box 1311, Johns Island, SC 29457, or by overnight carrier to: Classic Company, 3598 Wild Plum Road, Johns Island, SC 29455. Trainers please include a note indicating the TOTAL number of stalls required, horse and tack, and a good contact number and email address.

Motor Homes: At the Atlanta Fall Classic, motor homes and camper sites are available but limited this year. To ensure a camper space please complete the camper reservation form and return with payment (check or credit card) before arrival. \$250 per week includes septic. A \$50 fee will be added if not prepaid by closing date.

Competition Office Hours:

Competition Days: Office opens one hour before the start of the first class and closes 30 minutes following the last class.

Check Out: Any horse show bills not checked out at the conclusion of each show will be assessed a \$50 fee for check out. Any mistakes at check out must be resolved within 24 hours. Please review your bills carefully.

Day Exhibitors: Horses entered but not stabled at the horse show must use the designated area for day exhibitors. \$50 grounds fee will be assessed.

Non-Showing Horses: Horses not entered or showing will be charged a \$50 fee. Warm-up tickets do not count.

Service Fee: All horses, showing or non-showing, will be charged a \$65 fee. This fee allows the horse UNLIMITED add/scratches from classes, access to schooling areas and rings at designated times and defers all charges for parking passes.

Splitting of Tack Stalls: The Horse Show Office will be happy to split the tack stalls per the trainer's instructions among his/her customers up to Friday at noon. At that point, the total amount will be billed to the trainer's barn account. Prepaid stalls will not be split.

Schooling: Schooling in the show rings without permission is prohibited at all times. This includes riding, exercising and lunging. A \$100 fine will be assessed for anyone caught in the rings before or after the show without permission and will be eliminated from the competition.

Lunging: All lunging will be restricted to designated areas. Lunging will not be permitted in ANY ring areas at any time.

Feed & Bedding: For same day delivery, feed orders must be received prior to 12:00 noon. For feed and bedding reservations prior to arrival please call Queen Sales at 770-860-9111. Any stalls bedded with straw must pay a cleanup fee of \$100 per stall.

Farrier: No farrier other than the official competition farrier will be permitted to shoe on the grounds without express permission of the management. Exhibitors wishing to use another farrier must request a permit for that farrier at the Horse Show Office.

Non-Negotiable Checks: Checks returned by the bank for any reason will be assessed a penalty of \$50 or 15% of the check amount, whichever is greater. Upon notification of a returned check, accounts will be given three (3) days to make full payment, including the penalty, which must be paid in certified funds, cashier's check or money order. Overnight mail service is advised in order to avoid notification of the sanctioning organizations for disciplinary action.

Poling and Offsets: Manual poling and use of bamboo offsets are prohibited for all horses competing in the Atlanta Fall Classic. Any rider, trainer, groom, or any other person who is in violation of the rules set forth above will be fined \$500 for each incident and may be suspended from further competition for the duration of the scheduled competition starting from the time of the incident. Any horse upon which a violation of the manual poling and/or use of bamboo offsets rule is perpetrated will be suspended from competition for the duration of the scheduled competition. All entry fees for the classes entered during the suspended period of the horse in question will be forfeited.

Formal Attire:

Hunters: Riders are required to wear scarlet or dark coats; white shirts with white stock; white, buff or canary breeches. Members of the Armed Services or the Police may wear the Service Dress Uniform.

Equitation: Riders are required to wear conservatively colored coats (black, blue, green, grey or brown) which are free from adornment which in the judge's opinion is overly distracting. Shirts must have a choker, similar collar or tie. Breeches may be buff, canary, tan, rust or white.

Jumpers: Dark, muted or similar colored, or red (scarlet) coats are required; team or sponsored coats of different colors are also permitted; white or fawn breeches; a white tie, choker (unless the shirt, by design, has the choker built in for its intended use) or hunting stock, and a white or lightly colored shirt must be worn. Shirts must have a white collar and white cuffs. Shirts must be fastened at the neck and tucked into



breeches. Boots are required. Half chaps are permitted as long as the color matches the paddock boots being worn. Members of the Armed Services or the police may wear the service dress uniform with protective headgear. (See General Rules, GR801.2)

Minor Exhibitors: Parent(s) and guardians of minor exhibitors shall hold the horse show management and facility harmless for any injury to such minor. No child's entry will be accepted or number issued unless entry is signed by parent or LEGAL guardian. No exceptions.

Motorized Vehicles/Golf Carts: Under Georgia State Laws & USEF Rules unlicensed drivers are not permitted to operate any motorized vehicles, ATV'S, motorcycles, golf carts, etc., on the show grounds. Failure to abide by these regulations will subject the exhibitor to suspension from the horse show.

USEF GR 1301.7: Minors who do not have a valid driver's license which allows them to operate a motorized vehicle in the state in which they reside will not be permitted to operate a motorized vehicle of any kind, including, but not limited to, golf carts, motorcycles, scooters, or farm utility vehicles, on the competition grounds of licensed competitions. Minors who have a valid temporary license may operate the above described motorized vehicles as long as they are accompanied by an adult with a valid driver's license. The parent(s), legal guardian(s), or individual who signs the entry blank as a parent or guardian of a minor operating a motorized vehicle in violation of this rule are solely responsible for any damages, claims, losses or actions resulting from that operation. Violations of this rule will be cause for sanctions against the parent(s), guardian(s) and/or trainer(s) who are responsible for the child committing the offense. Penalties may include exclusion of the child, parent(s), guardian(s), and/or trainer(s) from the competition grounds for the remainder of the competition and charges being filed against any of the above individuals in accordance with Chapter 6. Wheelchairs and other mobility assistance devices for individuals with disabilities are exempt from this rule. For golf cart rental, contact Queen Sales at 770-860-9111 for reservations.

Parking: Fire regulations prohibit all vehicles, including trailers, vans and passenger vehicles from being parked in the stable areas. Vans and trailers will be allowed in the stable area only to load or off-load. PARKING AREAS WILL BE DESIGNATED AND VIOLATORS WILL BE TOWED AWAY AT OWNER'S EXPENSE.

Protective Headgear: It is compulsory for all persons at Federation licensed hunter, jumper or hunter/jumper competitions when mounted anywhere on the com-

petition grounds, to wear properly fastened protective headgear which meets or exceeds ASTM (American Society for Testing and Materials)/SEI (Safety Equipment Institute) standards for equestrian use and carries the SEI tag. It must be properly fitted with harness secured. Exception: In Hunter or Jumper classes, adults may be allowed to remove their headgear while accepting prizes and during the playing of the National Anthem only; they must refasten their headgear prior to the lap of honor. Reference USEF GR 801.2 & 4, HU 128, & EG 105.1.

Dogs: There will be a Zero Tolerance Policy for Loose Dogs. All dogs must be restrained at all times while on the show grounds. Unrestrained dogs create a serious safety hazard for exhibitors and their horses. The dogs will be impounded and the owner charged \$100 that will be donated to the Humane Society. The owner of any dog that disrupts a Competitor's round in the ring will be required to reimburse said Competitor for their entry fees including the entire division fee.

USEF GR 1301.6: Dogs are not permitted to be loose on competition grounds and must be held on a leash or otherwise restrained. Individuals must not lead dogs on a leash while mounted. Dog owners are solely responsible for any damages, claims, losses or actions resulting from their dogs' behaviors. Dog owners failing to comply with this rule will be issued a Yellow warning card may be subject to penalty under Chapters 6 and 7. DOG OWNERS ARE SOLELY RESPONSIBLE FOR ANY DAMAGES, CLAIMS, LOSSES OR ACTIONS RESULTING FROM THEIR DOGS' BEHAVIORS.

Prize Money: Prize money will only be awarded to the recipient of record on the entry blank provided there is valid Social Security number or Federal ID number and corresponding name and address. Prize money will be printed at the conclusion of the event. Prize money checks will be mailed within 30 days of the conclusion of the event. Please confirm information on entry form is correct to insure prompt and accurate delivery of prize money.

Electrical/Fire Regulations: All electrical installation and connections must meet all state and county codes. Aisles shall be maintained clear for a minimum of six (6) feet wide by eight (8) feet high. No obstructions or projections shall be allowed in these aisles. No Class I Flammable liquids such as gasoline are allowed inside the buildings. Cooking is not permitted within any stable area. Anyone found in violation shall be subject to dismissal from further participation in the horse show without recourse.



Ticketed Warm-Up: Tickets may be purchased in the Horse Show Office. Warm-up tickets are non-refundable.

Liability: The Classic Company, Ltd., Georgia International Horse Park, Atlanta Fall Classic, their officials, and employees will not be responsible for any accident or loss which may occur to any exhibitor, spectators, guest, rider, groom, attendant, other employees, animals, or equipment at the events. All owners and competitors are personally responsible for damages to third persons caused by themselves, their employees, their agents, their horses, or their dogs. They are therefore strongly advised to take out third party insurance providing full coverage for participation in equestrian events, and to keep that policy up to date.

WARNING: UNDER GEORGIA LAW, AN EQUINE ACTIVITY OR EQUINE SPONSOR IS NOT LIABLE FOR AN INJURY TO OR THE DEATH OF A PARTICIPANT IN EQUINE ACTIVITIES RESULTING FROM THE INHERENT RISKS OF EQUINE ACTIVITIES PURSUANT TO THIS ACT.

Address/Phone during Horse Show:

Georgia International Horse Park
Attn: Horse Show Office
1996 Centennial Olympic Parkway
Conyers, Georgia 30013
770-602-2510 • Fax 800-861-1479

The horse show will sign for your package delivered by UPS, FedEx, US Post Office or other overnight carriers but does so as a courtesy. The show or facility will not accept responsibility for the package(s). If the package is valuable, please check with the office each day regarding possible delivery.

Directions: From I-20, take exit #82. At the end of the ramp go north on Hwy. 138. Continue for 3.8 miles and turn right into the main entrance for the Georgia International Horse Park. Continue on the parkway until you reach the equine core. Follow signs to the stabling area.

Footing/Ring Size: Footing is all weather.

Arena 4, 6, 7, 8, 9: 300' x 150'
Oval Ring: 145' x 425'
Grand Prix Ring: 410' x 400'

ADDITIONAL TERMS AND DEFINITIONS OF THE RELEASE OF LIABILITY, ASSUMPTION OF RISK, WAIVER AND INDEMNIFICATION

In consideration for entry upon the SHOW GROUND FACILITIES of the COMPETITION, the undersigned on behalf of myself, my trainers, instructors, coaches, clients, agents, employees, grooms, invitees,

representatives, assigns, executors, heirs, independent contractors (including but not limited to veterinarians, farriers, masseuse, chiropractor, therapists, braiders, shippers), and, if applicable, on behalf of my minor child or children (hereinafter collectively referred to as "I") agrees:

I agree that COMPETITION as used in this entry blank, in the prize list and in the USEF rules means Atlanta Fall Classic, each and every class and/or event conducted and ALL ACTIVITIES that I undertake AT ANY TIME and for any purpose upon entry of the SHOW GROUND FACILITIES including any horse which is on the SHOW GROUND FACILITIES for my use, in my control or at my request. I further agree that COMPETITION includes the entire week of the horse show including the time horses and/or people are allowed to enter to set up, stable and/or conduct business whether its expressly and/or specifically related to the horse show and classes being conducted/held that week through and including the time all horses and/or people vacate the SHOW GROUND FACILITIES.

I agree that this Release of Liability includes any horse that I have asked to come onto the SHOW GROUND FACILITIES for any purpose, and/or is in my control and/or custody and regardless whether the horse is being stabled at the SHOW GROUND FACILITIES and/or competing in the COMPETITION.

I agree that "RELEASED PARTIES" means the "Competition" known as Atlanta Fall Classic, the "Horse Show Management" and/or "Competition Management" as referenced in the prize list, the Federation Licensee, Classic Company and Georgia International Horse Park and each of their officers, directors, managers, members, owners, shareholders, employees, representatives, agents, subsidiaries, volunteers, officials, affiliated and associated persons, companies and organizations, assigns and entities or organizations as may now or hereafter be constituted, that own, are related to or manage the property owned by such entities.

I agree that SHOW GROUND FACILITIES means the Georgia International Horse Park including but not limited to all improvements, structures (permanent or temporary), buildings, tents, stalls, fixtures (including but not limited to all jumps and related equipment), arenas (and the footing therein) located on the premises and/or provided by RELEASED PARTIES during the COMPETITION. I agree that if I am not a member of the Federation that I will abide by all rules and regulations of the Federation. I agree that the Rules of the Prize List are incorporated as if set forth herein.



Release and Waiver of Claims: I hereby fully and forever release, waive and discharge the RELEASED PARTIES and each of them who are or might be liable in any way from any and all claims, demands, actions, causes of actions, liabilities of any kind which I may or might have against RELEASED PARTIES or any of them, arising from or by reason of any and all known and unknown, foreseen or unforeseen bodily and personal injuries, damage to property, injury to horse and any consequences thereof, which I may sustain due to the ordinary negligence of RELEASED PARTIES; I further agree that except for the gross negligence or willful misconduct of the RELEASED PARTIES, I SHALL NOT SUE or bring any legal action, claim, and/or demand against for any economic and non-economic losses due to bodily injury, death, property damage and/or injury to any horse in relation to the SHOW GROUND FACILITIES and/or the operation and conduct of the COMPETITION. I agree this RELEASE INCLUDES ALL ACTIVITIES I PARTICIPATE IN AND ALL AREAS OF THE SHOW GROUND FACILITIES as defined above. This release also includes all activities I conduct at the SHOW GROUND FACILITIES and includes all times that I am at the SHOW GROUND FACILITIES no matter what the purpose and/or activity being undertaken.

Hold Harmless: I hereby agree to defend, indemnify and hold harmless RELEASED PARTIES from and against any and all claims, liabilities, loss, damages, demands, actions, causes of action, including attorneys' fees, cost and expenses of any kind, which may be made against them, or any of them, which arise out of the active or passive negligence of RELEASED PARTIES while either I or any horse at my request or in my control is/was on the SHOW GROUND FACILITIES and/or participating in the COMPETITION. I agree to defend RELEASED PARTIES, at my expense, regardless if RELEASED PARTIES are negligent or not.

Assumption of Risk: I hereby acknowledge and assume the risk that equestrian activity, including jumping, is very dangerous and involves the risk of serious injury and/or death and/or property damage. I expressly acknowledge that injuries may be compounded or increased by negligent maintenance of the SHOW GROUND FACILITIES, faulty or improperly secured equipment, improper supervision or compliance with Federation rules and regulations. Acts of God and negligent rescue operations or procedures of RELEASED PARTIES and negligent handling of horses and independent operations by trainers, riders and/or boarders who use the SHOW GROUND FACILITIES or others who are not affiliated with RELEASED PARTIES. I ac-

knowledge that horses can be injured while being ridden, groomed, stabled, walked and/or exercised and I expressly assume the risk of injury to any horse under my control and/or custody or on the SHOW GROUND FACILITIES at my request.

This agreement shall be governed by the laws of the State of Georgia with respect to all RELEASED PARTIES, except for the Federation as set forth on page one. I agree this Release extends to all acts of ordinary negligence of RELEASED PARTIES and is intended to be as broad and inclusive as permitted by law. If any portion of this Release and/or Entry Blank is held invalid, it is agreed that the balance shall continue in full legal force and effect. I have not relied on any oral representations or statements made that are contrary to or modify the above Release or warnings. I agree that by signing the front page of this Entry Blank that I am bound by the Release, waiver and warnings contained herein and that both sides/pages constitute one incorporated agreement. I agree I have the express authority to sign this entry blank/Release on behalf of the owner and/or rider.

Caveat: Due to uncertainty:

- Jumper Classics or Grand Prix Classes offering \$15,000 or more in prize money require 10 entries. If the class does not have 10 entries, the class will run as a \$7,500 class with no entry fee.
- Jumper Classics offering \$7,500 in prize money require 15 entries; less than 15 the class may have \$5,000 in prize money with a \$250 entry fee;
- Jumper Classics offering \$5,000 in prize money require 15 entries; less than 15 the class may have \$3,000 in prize money with a \$150 entry fee;
- All Jumper Classes offering prize money require 5 entries or the class may be cancelled.
- JR/AO/AM Jumpers require 6 entries in each high and low otherwise the class will run as a JR/AO/AM High Low;
- All Hunter Classics offering prize money require 6 entries or the classes may be combined or cancelled.



2019 BIOSECURITY PROTOCOLS

The Classic Company is dedicated to the health, welfare and safety of all exhibitors both equine and human. To protect our equine partners, we will be enforcing the following protocols at all the Atlanta Fall Classic horse shows.

It is advised that all horses stabling on the Atlanta Fall Classic show grounds arrive between 7:00 a.m. and 6:00 p.m. If it is necessary to arrive at any other time you must check in with the night security officer.

1. A current (within 12 months) negative Coggins test is required.
2. A Health Certificate must be signed by a licensed veterinarian within 30 days of arrival at the Atlanta Fall Classic Show Grounds.
3. Any horse on the show grounds with a fever of unknown origin or of suspicious origin must be reported to Atlanta Fall Classic Show Management and to the Show Veterinarian. It is always better to err on the side of safety. Isolation stalls will either be available on the grounds or at a local veterinary practice if the need arises.
4. Please take the time to review good equine hygiene practices. Please convey the importance of this to your equine caretakers for their daily routines. Classic Company strives to provide a safe and enjoyable show experience. An important part of that experience is maintaining healthy horses.

5. USEF GR845 Equine Vaccination Rule

1. At Federation licensed competitions horses, more than 7 months of age, entering the grounds must be accompanied by documentation of Equine Influenza Virus and Equine Herpes Virus (Rhinopneumonitis) vaccinations within six months prior to entering the stables.

Horses not in compliance with this rule may be required to leave the competition grounds upon request by Competition Management. Documentation should consist of one of the following methods mentioned below. The frequency of vaccine administration should be per the vaccine manufacturers' or veterinarian's recommendations. It is recommended that vaccines are administered by or under the direction of a veterinarian.

2. In the case of vaccines administered by a veterinarian, the exhibitor, upon request by Competition Management, must provide documentation from the veterinarian on documenting that the horse in question received the vaccinations; name of the vaccines and date of vaccine administration.
3. In the case of vaccines administered by a person other than a veterinarian, the exhibitor, upon request by Competition Management, must provide a receipt of the vaccine purchase which is signed by the owner, or agent with care, custody, and control of the horse; name, serial number and expiration date of the vaccine; and date of vaccine administration.
4. In the case of a horse that is unable to receive either of the vaccinations due to a history of adverse reactions, the exhibitor, upon request by Competition Management, must provide a letter from the veterinarian on official letterhead stating that the horse in question cannot be vaccinated due to medical concerns and a log of temperatures taken twice daily for the seven days prior to entering the competition grounds. These horses must also have their temperature taken and logged twice daily while on the competition grounds. The log of temperatures should be provided to the Competition Management, steward, or technical delegate when requested.
5. Competition Management may not amend or enhance vaccination requirements without prior approval of the Veterinary Committee.

Thank You for Choosing to Show with the Classic Company!



2020 DATES

3 USHJA INTERNATIONAL
HUNTER DERBIES

2 USHJA PONY DERBIES

7 GRAND PRIX EVENTS

7 CLASSIC DERBIES

CLASSICS
CLASSICS CLASSICS

30.42 89.19 THE COORDINATES FOR THE BEST PLACE TO EARN
POINTS, HAVE FUN AND PARTICIPATE IN GREAT COMPETITION.

Harrison County Equestrian Center | Gulfport, Mississippi

Gulf Coast National I
Gulf Coast Magnolia Classic II
Gulf Coast Mid-Winter III
Gulf Coast Sunshine Classic IV
Gulf Coast Azalea Classic V
Gulf Coast Spring Classic VI
Gulf Coast Circuit Finale VII

February 12-16
February 19-23
February 26 - March 1
March 4-8
March 11-15
March 18-22
March 25-29

For further information, please visit
gulfcoastclassiccompany.com or contact us at
843-768-5503 or email info@classiccompany.com.



The new finer and lighter saddle with horsewomen in mind.

2G[®]s *Mademoiselle*



Performance with a lighter touch.



The new CWD[®] sport saddle is designed especially for the female morphology. Its lightweight slimline form ensures maximum comfort and precision when working your horse. The **2G^s Mademoiselle** brings a feminine touch to innovation and performance.

www.cwdsellier.com



CWD USA, 1000 W. Oak St, Burbank, CA, 91506 - Tel. (818) 859-7708 Email. 2gsmademoiselle@cwdsellier.com

A FEELING LIKE NO OTHER

Proud to be a
Platinum Level
Sponsor of the
Gulf Coast Classic
and Classic
Companies



BEAU
SPA & SALON

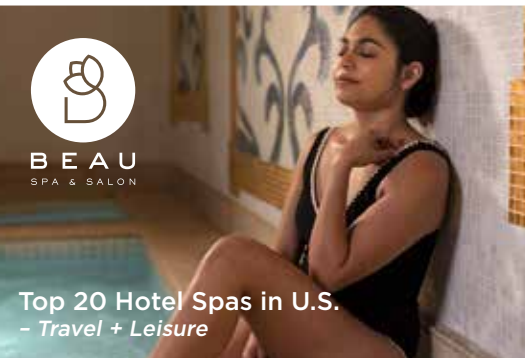

Top 20 Hotel Spas in U.S.
- Travel + Leisure



Best Course
You Can Play 2018
- Golfweek

Fallen Oak



Best Casino Resort
outside Las Vegas
- Forbes.com

Escape to Beau Rivage for world-class golf, white sandy beaches and the best gaming anywhere.

Plan your visit at BEAURIVAGE.COM or call 1.888.567.6667.



Beau Rivage
RESORT & CASINO • BILOXI



©2018 MGM Resorts International*. All rights reserved. Must be 21. Gambling problem? Call 1.800.522.4700.





Completely Devoucoux®

It's difficult not to be, with choices like Biarritz, Chiberta and Makila! Devoucoux are saddlers heart and soul, constantly creating, and know instinctively how to give full rein to each discipline. They are mindful of the environment, with their innovative pure vegetal-tanned leather, and of constantly improving performance, with exciting new lines like Sport and Lab. Creating your saddle remains Devoucoux's passion so that riding can remain your finest conquest.



www.devoucoux.com

LET SIDELINES TROT RIGHT TO YOUR FRONT DOOR!



31 YEARS AND GOING STRONG

To advertise, please contact advertising@sidelinesnews.com | 828-575-3965

Sidelines Magazine is available via subscription and at: 300+ horse shows per year | 200+ Independent tack & feed stores

SIDELINES.COM



Created by equine professionals to meet the demands & unique risks of equestrians.

As an employee-owned company, our pride in ownership drives us to be an insurance agency unlike any other.

***Marshall
& Sterling***
INSURANCE
EQUISPORT DIVISION

www.MarshallSterling.com/Equisport

12798 West Forest Hill Blvd., Suite 102 Wellington, FL 33414 • Tel: 800-836-3046 • Fax: 561-557-5305

Because
it's ALL
about the
photos.



OFFICIAL SHOW PHOTOGRAPHER

www.alisonhartwell.com

Visit our trailer on vendor row!

Book a private session to capture your horse show experience including show ring, award presentations, candid, portraits and more.

Visit our website to book your appointment today!

The **2019 Atlanta Fall Classic** is operated in accordance with the current rules of the USEF of which body it is a Regular Member Competition and is **Rated National**: Green Hunter, Performance Hunter, Green Conformation Hunter, Amateur Owner Hunter, Junior Hunter, Pony Hunter, Green Pony Hunter

C Rated: Adult Amateur Hunter, Children's Hunter, Children's Hunter Pony

ATTENTION COMPETITORS



USEF SAFE SPORT TRAINING REQUIREMENT

Starting January 1, 2019, if you are a USEF Competing Member 18 years of age or older you are required to complete the core Safe Sport Training within 30 days of activating your membership.

If you do not complete the training, you are ineligible to participate in all USEF activities including competitions.

TAKE the SAFE SPORT TRAINING at USEF.org by logging into your member dashboard.

#youarenotalone

