

# HITS *Ocala* 2019/2020 WINTER CIRCUIT



©Anne Marie Hale

## 2019

- Ocala Holiday Classic • December 11-15
- Ocala Holiday Festival • December 18-22

## 2020

- Ocala January Classic I • January 14-19
- Ocala January Festival II • January 21-26
- Ocala Premiere III • Jan. 28 - Feb. 2
- Ocala Winter Classic IV • February 4-9
- Ocala Winter Festival V • February 11-16
- Ocala Masters VI • February 18-23
- Ocala Tournament VII • Feb. 25 - March 1
- Ocala Winter Finals VIII • March 3-8
- Ocala Winter Celebration IX • March 10-15
- Ocala Championship X • March 17-22

## Featuring



Week IV & X  
\$50,000 USHJA International Hunter Derby



Week IV & VIII  
\$1,500 USHJA Pony Hunter Derby



Week V  
\$200,000 Ocala Electric Utility Grand Prix



Week VI  
Zone IV Handy Hunter Challenge



Week IX  
\$200,000 HITS Ocala Grand Prix

Week X  
Great American \$1 Million Grand Prix

HUNTER JUMPER USEF National (Holiday I & II, Wks I-III) • USEF Premier (Wks IV-X)  
4\* (Holiday I & II) • 5\* (Wk I-III) • 6\* (Wks IV-X)





STRENGTH WITH INTEGRITY



EQUINE DIVISION

MORTALITY • MAJOR MEDICAL • FARM PACKAGES

LIABILITY • RIDING CLUBS • INDIVIDUAL HORSE OWNER

RACE HORSE OWNER • HORSE SHOWS

[www.GreatAmericanInsuranceGroup.com](http://www.GreatAmericanInsuranceGroup.com) | 4414 SW College Rd, Suite 1422, Ocala, Florida 34474  
Policies are underwritten by Great American Assurance Company, an authorized insurer in all 50 states and the D.C. ©2015 Great American Insurance Company

Photo: Alden Corrigan Media  
Rider: Heather Caristo Williams





Rich Fellers



Mandy Porter



Hope Glynn



Heather Caristo-Williams

Todd Minikus

## Animals speak louder than words.

If there's greatness on the inside, it shows on the outside.



FEED GREATNESS™



Purina® understands there's a lot riding on our horses. It's why we partner with them and why our feed of choice is Purina® Ultium® Competition horse formula.

Ultium® delivers mental focus and manageability, quick recovery & muscle repair, prolonged stamina, and less digestive upset so we can perform at the top of our game.

To learn more visit your Purina Retailer or [PurinaMills.com/Horse-Feed](http://PurinaMills.com/Horse-Feed)





**CRUM & FORSTER®**

A FAIRFAX COMPANY

TAKE THE REINS ON  
YOUR INVESTMENT

[www.cfins.com/equineinsurance](http://www.cfins.com/equineinsurance)



## WE OFFER:

- Full Mortality or Special Accident Coverage
- Emergency Colic Surgery Included on Full Mortality at no additional cost
- Major Medical Plans with coverage options up to \$7,500, \$10,000, \$12,500 and \$15,000
- Surgical only coverage option
- World Wide Transit and Extension
- Stallion Permanent Disability
- Coverage available in 50 states
- Rated "A" by AM Best

**For more information please contact:**

Roxanne Rosseter  
Associate Underwriter, Bloodstock  
732-676-9831 | [equineinsurance@cfins.com](mailto:equineinsurance@cfins.com)



# 2019 / 2020 HITS OCALA SHOW SEASON

## STAFF

Mrs. Kristen Vale-Mosack, Manager.....	Saugerties, NY
Mr. Rian Beals, Technical Coordinator.....	Saugerties, NY
Mr. Nick Ezzo, Facility Manager .....	Ocala, FL
Mr. Timmy Hott, Course Designer .....	Cumming, IA
Mrs. Michele Markward, Horse Show Secretary .....	Williston, FL
Ms. Meagan Atkins, Horse Show Secretary, Vendor & Sponsorship Coordinator .....	Ocala, FL
Ms. Katelyn Lamb, Horse Show Secretary & Stabling Coordinator .....	Saugerties, NY
Ms. Sarah Thomann, Horse Show Secretary & Results Coordinator.....	Saugerties, NY
Ms. Erin Webb, Horse Show Office, Marketing & Awards Coordinator .....	Saugerties, NY
Ms. Alexis Vito, Horse Show Office & Officials Coordinator.....	Saugerties, NY
Ms. Megan Nicholls, Horse Show Office & Officials Coordinator .....	Saugerties, NY
Ms. Aubrey Vierstra, Horse Show Office .....	Saugerties, NY
Mrs. Megan Hildebrand, Sponsorship Director.....	Saugerties, NY
Mr. Scott Reynolds, Sponsorship Coordinator .....	Saugerties, NY
Mrs. Leslie Phillips, Art Director .....	Kingston, NY
Mr. Ed De Angelis, IT Manager .....	Saugerties, NY
Ms. Maryann DiStefano, Jumper Judge.....	Roslyn Estates, NY
Ms. Kristin Rame, Jumper Judge.....	Anthony, FL
Mr. Mel Stone, Jumper Judge .....	Ocala, FL
Mr. Zach Price, Jumper Judge .....	Bixby, OK
Mr. Peter Booth, Announcer.....	Anthony, FL
Mr. Joe Alfano, Horse Show Farrier.....	Hershey, PA
Mr. Scott Mohney, Horse Show Farrier.....	Harrisburg, PA
Dr. Larry Wexler, Official Veterinarian.....	Ocala, FL

All shows count toward the  
**HITS CHAMPIONSHIP - September 2-6, 2020**  
and  
**M&S INSURANCE LEAGUE NATIONAL FINALS - September 9-13, 2020**  
HITS-on-the-Hudson, Saugerties, NY



See Conditions and Specifications for a list of Grand Prix that are eligible for inclusion on the Rolex/USEF Show Jumping Ranking List. Ranking List numbers available at HITSShows.com. 20036, 20037, 20038, 20039, 20040, 20041, 20042, 20043, 20044, 20045, 20046, 20047



Information through January 10, 2020: 845.246.8833  
Information beginning January 13, 2020: 352.620.2275

All entries should be mailed to: HITS, Inc., 319 Main Street, Saugerties, NY 12477-1330  
The Competition Management for these events is HITS, Inc.



# Aon can help you empower results

To learn more, contact Joe Norick at 561-346-9000.

---

## 2019 HITS OCALA HOLIDAY SERIES

---

**I OCALA HOLIDAY CLASSIC** **December 11-15**  
USEF NATIONAL | USEF 4\* | USHJA | CFHJA | GHJA | IHJA | M&S | NAL | NCHJA | SCHJA | SFHJA | SWFHJA | WTHJA

**II OCALA HOLIDAY FESTIVAL** **December 18-22**  
USEF NATIONAL | USEF 4\* | USHJA | CFHJA | GHJA | IHJA | M&S | NAL | NCHJA | SCHJA | SFHJA | SWFHJA | WTHJA

---

## 2020 HITS OCALA WINTER CIRCUIT

---

**I OCALA JANUARY CLASSIC** **January 14-19**  
USEF NATIONAL | USEF 5\* | USHJA | M&S | NAL | CFHJA | FSHJA | GHJA | NCHJA | NFHJA | SCHJA | SWFHJA | SFHJA | WIHS | WTHJA

**II OCALA JANUARY FESTIVAL** **January 21-26**  
USEF NATIONAL | USEF 5\* | USHJA | M&S | NAL | CFHJA | FSHJA | GHJA | NCHJA | NFHJA | SCHJA | SWFHJA | SFHJA | WIHS | WTHJA

**III OCALA PREMIERE** **January 28 - February 2**  
USEF NATIONAL | USEF 5\* | USHJA | M&S | NAL | CFHJA | FSHJA | GHJA | NCHJA | NFHJA | SCHJA | SJHOF | SWFHJA | SFHJA | WIHS | WTHJA

**IV OCALA WINTER CLASSIC** **February 4-9**  
USEF PREMIER | USEF 6\* | USHJA | M&S | NAL | CFHJA | FSHJA | GHJA | NCHJA | NFHJA | SCHJA | SWFHJA | SFHJA | WIHS | WTHJA

**V OCALA WINTER FESTIVAL** **February 11-16**  
USEF PREMIER | USEF 6\* | USHJA | M&S | NAL | CFHJA | FSHJA | GHJA | NCHJA | NFHJA | SCHJA | SJHOF | SWFHJA | SFHJA | WIHS | WTHJA

**VI OCALA MASTERS** **February 18-23**  
USEF PREMIER | USEF 6\* | USHJA | M&S | NAL | CFHJA | FSHJA | GHJA | NCHJA | NFHJA | SCHJA | SWFHJA | SFHJA | WIHS | WTHJA

**VII OCALA TOURNAMENT** **February 25 - March 1**  
USEF PREMIER | USEF 6\* | USHJA | M&S | NAL | CFHJA | FSHJA | GHJA | NCHJA | NFHJA | SCHJA | SWFHJA | SFHJA | WIHS | WTHJA

**VIII OCALA WINTER FINALS** **March 3-8**  
USEF PREMIER | USEF 6\* | USHJA | M&S | NAL | CFHJA | FSHJA | GHJA | NCHJA | NFHJA | SCHJA | SJHOF | SWFHJA | SFHJA | WCHR | WIHS | WTHJA

**IX OCALA WINTER CELEBRATION** **March 10-15**  
USEF PREMIER | USEF 6\* | USHJA | M&S | NAL | CFHJA | FSHJA | GHJA | NCHJA | NFHJA | SCHJA | SJHOF | SWFHJA | SFHJA | WIHS | WTHJA

**X OCALA CHAMPIONSHIP** **March 17-22**  
USEF PREMIER | USEF 6\* | USHJA | M&S | NAL | CFHJA | FSHJA | GHJA | NCHJA | NFHJA | SCHJA | SWFHJA | SFHJA | WIHS | WTHJA



---

### SHOW APPROVALS

United States Equestrian Federation, Inc. | United States Hunter Jumper Assoc. | Central Florida Hunter/Jumper Association | Georgia Hunter/Jumper Association | Marshall & Sterling Insurance League | North American League | North Carolina Hunter/Jumper Association | Show Jumping Hall of Fame | South Carolina Hunter/Jumper Association | South West Florida Hunter/Jumper Association | South Florida Hunter/Jumper Association | Washington International Horse Show | Western Tennessee Hunter/Jumper Association | World Championship Hunter Rider (Week VIII)



# CLASS LISTING

Rated USEF National (Holiday I & II, Wks I-III), Premier (Wks IV-X)  
Jumper 4\* (Holiday I & II), 5\* (Wks I-III), 6\* (Wks IV-X)

HUNTERS

DIVISION/CLASS	FENCE HEIGHT	CLASS #S	M&S CLASS	DIVISION FEE	CLASS FEE	PRIZE \$ / O/F
<b>NON-RATED HUNTER SECTION</b>						
<i>Underlined class # is a M&amp;S League Qualifier, Last class # is Under Saddle.</i>						
<b>Hi-Low Hunter</b> Open to horses and ponies. Multiple rounds permitted, but only 1st round will be judged. Multiple rounds incur the full class fee. Class 1 & 2 only, casual attire permitted (no Chaps).	3',3'3",3'6"	1,2,3 (No U/S)	-	-	\$40	-
<b>Low Hunter</b> - Open to horses and ponies. Weeks IV-VIII - USHJA 3' Hunter (C-Rated)	3'	5,6,7,8,9	-	\$175	\$60	-
<b>Schooling Hunter</b> - Open to horses. No ponies.	2'6"	10,11,12 (No U/S)	-	\$150	\$60	-
<b>Training Hunter</b> - Open to horses and ponies.	2'6"	20,21,22,23,24	-	\$175	\$60	-
<b>Baby Green Hunter</b> A horse of any age in its 1st year of showing.	2'6"	25,26,27,28,29	-	\$175	\$60	-
<b>Adequan Hunter</b> A horse of any age and is not restricted by prior showing in any division.	3'5"	30,31,32,33,34	M&S	\$200	\$60	\$200
<b>HITS Hunter 1</b> Weeks IV-VIII - USHJA 2' Hunter (C-Rated)	2'	15,16,17,18,19	M&S	\$175	\$60	-
<b>HITS Hunter 2</b> Weeks IV-VIII - USHJA 2'6" Hunter (C-Rated)	2'6"	515,516,517,518,519	M&S	\$175	\$60	-
A horse or pony of any age and is not restricted by prior showing in any division. Distances will NOT be adjusted for ponies.						
<b>Thoroughbred Hunter 1</b>	2'6"	520,521,522,523,524	-	\$175	\$60	-
<b>Take 2 Thoroughbred Hunter 2 (C-Rated)</b> Open to horses of any age that are registered in any Stud Book recognized by the Jockey Club.	3'	525,526,527,528,529	-	\$200	\$60	\$100 (\$100 U/S)

## HOLIDAY I, II - OCALA WINTER CIRCUIT WEEKS I, II, III

### RATED HUNTER SECTION (A-RATED)

*Underlined class # is Handy, Last class # is Under Saddle.*

<b>Young Hunter 3'</b> Open to horses five years of age and younger.	3'	530,531,532,533,534	\$175	Division Fee Only	-	-
<b>Young Hunter 3'3"-3'6"</b> Open to horses seven years of age and younger.	3'3"	535,536,537,538,539	-	\$175	Division Fee Only	-
<b>Green Hunter 3'</b>	3'	35,36,37,38,39	-	\$250	Division Fee Only	\$200
<b>Green Hunter 3'3"</b> See details in this book for the Stal Hendrix Green Hunter Futurity Final to be held at the HITS Championship in Saugerties.	3'3"	40,41,42,43,44	-	\$250	Division Fee Only	\$200
<b>Green Hunter 3'6"</b>	3'6"	45,46,47,48,49	-	\$300	Division Fee Only	\$300
<b>Green Hunter 3'9"</b>	3'9"	50,51,52,53,54	-	\$300	Division Fee Only	\$300
<b>High Performance Hunter</b>	4'	55,56,57,58,59	-	\$300	\$75	\$300 (\$100)
<b>High Performance Conf Hunter Model</b>		66	-	-	\$30	-
<b>High Performance Conf Hunter</b>	3'9"	67,68,69,70,71	-	\$300	Division Fee Only	\$200
<b>Green Conformation Hunter Model</b>		60	-	-	\$30	-
<b>Green Conformation Hunter</b>	3'6"	61,62,63,64,65	-	\$300	Division Fee Only	\$200
<b>Performance Hunter 3'3"</b>	3'3"	75,76,77,78,79	-	\$250	\$75	\$200
<b>Performance Hunter 3'6"</b>	3'6"	80,81,82,83,84	-	\$250	\$75	\$200
<b>Amateur-Owner Hunter 18-35</b>	3'6"	85,86,87,88,89	-	\$300	Division Fee Only	\$300
<b>AIG A-O Hunter 36 &amp; Over</b>	3'6"	90,91,92,93,94	-	\$300	Division Fee Only	\$300
<b>Amateur-Owner Hunter 18-35</b>	3'3"	95,96,97,98,99	-	\$300	Division Fee Only	\$250
<b>Amateur-Owner Hunter 36 &amp; Over</b>	3'3"	100,101,102,103,104	-	\$300	Division Fee Only	\$250

## OCALA WINTER CIRCUIT WEEKS IV-X

### RATED HUNTER SECTION (A-RATED)

*Underlined class # is Handy, Last class # is Under Saddle.*

<b>Young Hunter 3'</b> Open to horses five years of age and younger.	3'	530,531,532,533,534	\$175	Division Fee Only	-	-
<b>Young Hunter 3'3"*</b> Open to horses six years of age and younger.	3'3"	535,536,537,538,539	-	\$175	Division Fee Only	-
<b>Young Hunter 3'6"*</b> Open to horses seven years of age and younger.	3'6"	540,541,542,543,544	-	\$175	Division Fee Only	-
<b>Green Hunter 3'</b>	3'	35,36,37,38,39	-	\$250	Division Fee Only	\$250
<b>Green Hunter 3'3"</b>	3'3"	40,41,42,43,44	-	\$250	Division Fee Only	\$250
See details in this book for the Stal Hendrix Green Hunter Futurity Final to be held at the HITS Championship in Saugerties.						
<b>Green Hunter 3'6"</b>	3'6"	45,46,47,48,49	-	\$300	Division Fee Only	\$600 (\$100 U/S)
<b>Green Hunter 3'9"</b>	3'9"	50,51,52,53,54	-	\$300	Division Fee Only	\$600 (\$100 U/S)
<b>High Performance Hunter</b>	4'	55,56,57,58,59	-	\$300	\$75	\$600 (\$150 U/S)
<b>High Performance Conf Hunter Model*</b>		66	-	-	\$30	-
<b>High Performance Conf Hunter*</b>	3'9"	67,68,69,70,71	-	\$300	Division Fee Only	\$400 (\$100 U/S)
<b>Green Conformation Hunter Model*</b>		60	-	-	\$30	-
<b>Green Conformation Hunter*</b>	3'6"	61,62,63,64,65	-	\$300	Division Fee Only	\$400 (\$100 U/S)
<b>Performance Hunter 3'3"</b>	3'3"	75,76,77,78,79	-	\$250	\$75	\$250 (\$100 U/S)
<b>Performance Hunter 3'6"</b>	3'6"	80,81,82,83,84	-	\$250	\$75	\$250 (\$100 U/S)
<b>Amateur-Owner Hunter 18-35*</b>	3'6"	85,86,87,88,89	-	\$300	Division Fee Only	\$400 (\$100 U/S)
<b>AIG A-O Hunter 36 &amp; Over*</b>	3'6"	90,91,92,93,94	-	\$300	Division Fee Only	\$400 (\$100 U/S)
<b>Amateur-Owner Hunter 18-35*</b>	3'3"	95,96,97,98,99	-	\$300	Division Fee Only	\$400 (\$100 U/S)
<b>Amateur-Owner Hunter 36 &amp; Over*</b>	3'3"	100,101,102,103,104	-	\$300	Division Fee Only	\$400 (\$100 U/S)

\*Divisions will be combined Holiday I&II.

# CLASS LISTING

Rated USEF National (Holiday I & II, Wks I-III), Premier (Wks IV-X)  
Jumper 4\* (Holiday I & II), 5\* (Wks I-III), 6\* (Wks IV-X)

HUNTERS

DIVISION/CLASS	FENCE HEIGHT	CLASS #S	DIVISION FEE	CLASS FEE	PRIZE \$ / O/F
<b>ADULT HUNTER SECTION (C-RATED)</b>					
<i>Last class # is Under Saddle.</i>					
Adult Hunter 18-35	3'	105,106,107,108,109	\$175	\$60	-
Adult Hunter 36-45*	3'	110,111,112,113,114	\$175	\$60	-
Adult Hunter 46-55*	3'	115,116,117,118,119	\$175	\$60	-
Adult Hunter 56 & Over*	3'	615,616,617,618,619	\$175	\$60	-
<i>*Divisions will be combined Holiday I&amp;II.</i>					

## HOLIDAY I, II - OCALA WINTER CIRCUIT WEEKS I, II, III

<b>JUNIOR HUNTER SECTION (A-RATED)</b>					
<i>Underlined class # is Handy, Last class # is Under Saddle.</i>					
CWD Small Junior Hunter	3'6"	120,121,122, <u>123</u> ,124	\$250	Division Fee Only	\$200 (\$100)
Antares Large Junior Hunter	3'6"	130,131,132, <u>133</u> ,134	\$250	Division Fee Only	\$200 (\$100)
Equithrive Small Junior Hunter 3'3"	3'3"	140,141,142, <u>143</u> ,144	\$210	Division Fee Only	\$100 (\$100)
Equithrive Large Junior Hunter 3'3"	3'3"	145,146,147, <u>148</u> ,149	\$210	Division Fee Only	\$100 (\$100)

## OCALA WINTER CIRCUIT WEEKS IV-X

<b>JUNIOR HUNTER SECTION (A-RATED)</b>					
CWD Small Jr. Hunter 15 & Under	3'6"	120,121,122, <u>123</u> ,124	\$250	Division Fee Only	\$300 (\$100 U/S)
CWD Small Jr. Hunter 16-17	3'6"	125,126,127, <u>128</u> ,129	\$250	Division Fee Only	\$300 (\$100 U/S)
Antares Large Jr. Hunter 15 & Under	3'6"	130,131,132, <u>133</u> ,134	\$250	Division Fee Only	\$300 (\$100 U/S)
Antares Large Jr. Hunter 16-17	3'6"	135,136,137, <u>138</u> ,139	\$250	Division Fee Only	\$300 (\$100 U/S)
Equithrive Small Jr. Hunter 3'3" 15 & Under	3'3"	140,141,142, <u>143</u> ,144	\$210	Division Fee Only	\$100 (\$100 U/S)
Equithrive Small Jr. Hunter 3'3" 16-17	3'3"	640,641,642, <u>643</u> ,644	\$210	Division Fee Only	\$100 (\$100 U/S)
Equithrive Large Jr. Hunter 3'3" 15 & Under	3'3"	145,146,147, <u>148</u> ,149	\$210	Division Fee Only	\$100 (\$100 U/S)
Equithrive Large Jr. Hunter 3'3" 16-17	3'3"	645,646,647, <u>648</u> ,649	\$210	Division Fee Only	\$100 (\$100 U/S)

## CHILDREN'S HUNTER SECTION (C-RATED)

<i>Last class # is Under Saddle.</i>					
Children's Hunter Pony Sm/Med*	2'	150,151,152,153,154	\$175	\$60	-
Children's Hunter Pony Large*	2'6"	155,156,157,158,159	\$175	\$60	-
Children's Hunter Horse 14 & Under*	3'	160,161,162,163,164	\$175	\$60	-
Children's Hunter Horse 15-17*	3'	165,166,167,168,169	\$175	\$60	-
<i>*Divisions will be combined Holiday I&amp;II.</i>					

## HOLIDAY I, II - OCALA WINTER CIRCUIT WEEKS I, II, III

<b>PONY HUNTER SECTION (A-RATED)</b>					
<i>Underlined class # is Conformation, the last class # is Under Saddle, See Schedule for Handy.</i>					
Green Pony Schooling Hunter	2'3",2'6",2'9"	595	-	\$40	-
Open to junior exhibitors showing the same pony in the Green Pony Hunters. Must compete at appropriate fence height. May only compete once.					
Small/Medium Green Pony Hunter	2'3", 2'6"	<u>170</u> ,171,172,173,174	\$200	Division Fee Only	\$100
Large Green Pony Hunter	2'9"	<u>176</u> ,177,178,179,180	\$200	Division Fee Only	\$100
Small Pony Hunter Model		182	-	\$30	-
Small Pony Hunter	2'3"	<u>183</u> ,184,185,186,187	\$250	Division Fee Only	\$200
Medium Pony Hunter Model		188	-	\$30	-
Medium Pony Hunter	2'6"	<u>189</u> ,190,191,192,193	\$250	Division Fee Only	\$200
Large Pony Hunter Model		194	-	\$30	-
Large Pony Hunter	3'	<u>195</u> ,196,197,198,199	\$250	Division Fee Only	\$200

## OCALA WINTER CIRCUIT WEEKS IV-X

<b>PONY HUNTER SECTION (A-RATED)</b>					
<i>Underlined class # is Conformation, the last class # is Under Saddle, See Schedule for Handy.</i>					
Green Pony Schooling Hunter	2'3",2'6",2'9"	595	-	\$40	-
Open to junior exhibitors showing the same pony in the Green Pony Hunters. Must compete at appropriate fence height. May only compete once.					
Small/Medium Green Pony Hunter	2'3", 2'6"	<u>170</u> ,171,172,173,174	\$200	Division Fee Only	\$100
Large Green Pony Hunter	2'9"	<u>176</u> ,177,178,179,180	\$200	Division Fee Only	\$100
Small Pony Hunter Model		182	-	\$30	-
Small Pony Hunter	2'3"	<u>183</u> ,184,185,186,187	\$250	Division Fee Only	\$300
Medium Pony Hunter Model		188	-	\$30	-
Medium Pony Hunter	2'6"	<u>189</u> ,190,191,192,193	\$250	Division Fee Only	\$300
Large Pony Hunter Model		194	-	\$30	-
Large Pony Hunter	3'	<u>195</u> ,196,197,198,199	\$250	Division Fee Only	\$300
<i>*Divisions will be combined Holiday I&amp;II.</i>					



# CLASS LISTING

Rated USEF National (Holiday I & II, Wks I-III), Premier (Wks IV-X)  
Jumper 4\* (Holiday I & II), 5\* (Wks I-III), 6\* (Wks IV-X)

HUNTERS

DIVISION/CLASS	FENCE HEIGHT	CLASS #S	DIVISION FEE	CLASS FEE	PRIZE \$ / O/F
<b>MISC. NON-RATED HUNTER SECTION</b> <i>The last class # is Under Saddle.</i>					
<b>Pre-Child Hunter*</b>	2'	545,546,547,548,549	\$175	\$60	-
<b>Pre-Adult Hunter*</b>	2'	550,551,552,553,554	\$175	\$60	-
Rider MAY NOT cross enter into any "C" or "A" rated Hunter Divisions.					
<b>Post Time Child Hunter*</b>	2'3"	555,556,557,558,559	\$175	\$60	-
<b>Post Time Adult Hunter*</b>	2'3"	560,561,562,563,564	\$175	\$60	-
Rider MAY NOT cross enter into the "A" rated Hunter Sections.					
<b>Modified Child Hunter</b>	2'6"	565,566,567,568,569	\$175	\$60	-
<b>Modified Adult Hunter</b>	2'6"	570,571,572,573,574	\$175	\$60	-
Rider MAY NOT cross enter into the "A" rated Hunter Sections.					
<b>Modified Junior Hunter*</b>	3'3"	576,577,578	\$150	Division Fee Only	\$200
<b>Modified Amateur Hunter*</b>	3'3"	596,597,598	\$150	Division Fee Only	\$200
No cross entry restrictions. Horse/rider combination MAY cross enter into the "A" and "C" rated Hunter Sections.					
<b>Schooling Pony Hunter - Small*</b>	2'	580,581,582,583,584	\$150	\$60	-
<b>Schooling Pony Hunter - Medium*</b>	2'3"	585,586,587,588,589	\$150	\$60	-
<b>Schooling Pony Hunter - Large*</b>	2'6"	590,591,592,593,594	\$150	\$60	-
Open to junior riders on ponies. May compete at any fence height regardless of pony size. May only compete once.					
<b>Short Stirrup Hunter</b>	18"	680,681,682,683,684	\$175	\$60	-
Open to junior riders under 14 years of age who are not showing in a rated Hunter section.					

*\*Divisions will be combined Holiday I&II.*

EQUITATION

<b>EQUITATION SECTION</b>		<i>Underlined class # is flat.</i>			
<b>Equitation 11 &amp; Under</b>	2'3"	<u>300</u> ,301,302,303	-	\$50	-
<b>Equitation 12-13</b>	2'9"	<u>304</u> ,305,306,307	-	\$50	-
<b>Equitation 14-15</b>	3'	<u>308</u> ,309,310,311	-	\$50	-
<b>Equitation 16-17</b>	3'3"	<u>312</u> ,313,314	-	\$50	-
<b>Pony Equitation</b>	2'3",2'6",2'9"	<u>316</u> ,317,318,319	-	\$50	-
Open to junior riders on ponies. May compete at any fence height regardless of pony size. May only compete once in each class.					
<b>Adult Equitation 18-35</b>	3'	<u>320</u> ,321,322,323	-	\$50	-
<b>Adult Equitation 36-45*</b>	3'	<u>324</u> ,325,326,327	-	\$50	-
<b>Adult Equitation 46 &amp; Over*</b>	3'	<u>328</u> ,329,330,331	-	\$50	-
<b>Maiden Equitation</b>	2'	<u>332</u> ,333,334,335	-	\$50	-
Open to junior riders who have not won a blue ribbon in Hunter Seat Equitation at a recognized USEF or EC show.					
<b>Novice Equitation</b>	2'9"	<u>336</u> ,337,338,339	-	\$50	-
Open to junior riders who have not won three (3) blue ribbons in Hunter Seat Equitation at a recognized USEF or EC show.					
<b>Limit Equitation</b>	3'	<u>340</u> ,341,342,343	-	\$50	-
Open to junior riders who have not won six (6) blue ribbons in Hunter Seat Equitation at a recognized USEF or EC show.					
<b>Intermediate Equitation</b>	3'3"	<u>344</u> ,345,346,347	-	\$50	-
Open to junior riders who have not won twelve (12) blue ribbons in Hunter Seat Equitation at a recognized USEF or EC show.					
<b>Adult Equitation 2'</b>	2'	<u>348</u> ,349,350,351	-	\$50	-
Open to adult amateur riders who are not showing in an "A" or "C" Rated section.					
<b>Adult Equitation 2'6"</b>	2'6"	<u>352</u> ,353,354,355	-	\$50	-
Open to adult amateur riders who are not showing in an "A" Rated section.					
<b>Adult Equitation 2'9"</b>	2'9"	<u>356</u> ,357,358,359	-	\$50	-
Open to adult amateur riders who are not showing in an "A" Rated section.					
<b>Short Stirrup Equitation</b>	18"	<u>360</u> ,361,362,363	-	\$50	-
Open to junior riders under 14 years of age who are not showing in a rated section.					
<b>Beginner Equitation</b>	-	<u>654</u> , <u>655</u> , <u>656</u>	-	\$45	-
Open to junior riders under 12 years of age who are not showing in a rated section. To be shown at a walk and trot both directions of the ring. Eq,U/S,Pleasure.					
<b>Advanced Beginner Equitation (USEF Membership Required)</b>		<u>657</u> , <u>658</u> , <u>659</u>	-	\$45	-
Open to Junior Riders under 14 years of age who are not showing in a rated section. To be shown at a walk, trot and canter both directions of the ring. Eq,U/S,Pleasure					
<b>Crossrail Equitation</b>	18"	<u>664</u> , <u>665</u> , <u>666</u>	-	\$50	-
Open to junior riders under 14 years of age who are not showing in a rated section. Course of 6-8 jumps, cross rails.					

# CLASS LISTING

Rated USEF National (Holiday I & II, Wks I-III), Premier (Wks IV-X)  
Jumper 4\* (Holiday I & II), 5\* (Wks I-III), 6\* (Wks IV-X)

## MEDALS

DIVISION/CLASS	FENCE HEIGHT	CLASS #S	ORG TO JOIN	M&S	CLASS FEE	PRIZE \$ / O/F
USEF Hunter Seat Medal	3'6"	370			\$50	-
ASPCA Horsemanship Medal	3'6"	371	NHS		\$50	-
USEF Talent Search Medal - 2* (Week VI 3*)	3'6"-3'9"	372			\$50	-
WIHS Medal - Hunter Phase	3'6"	373			\$50	-
USEF Adult Medal	3'3"	374			\$50	-
WIHS Pony Medal	2'3", 2'6", 3'	375			\$50	-
USEF Pony Medal	2'3", 2'6", 3'	376			\$50	-
NHS 3'3" Medal	3'3"	377	NHS		\$50	-
USHJA Jumper Medal	3'3"	378			\$50	-
NCEA Junior Medal	3'3"	379			\$50	-
M&S Junior Medal	3'6"	380		M&S	\$50	-
M&S Children's Medal - Horse 14/Under	3'	381		M&S	\$50	-
M&S Children's Medal - Horse 15-17	3'	382		M&S	\$50	-
M&S Children's Medal - Pony - Sm/Med	2'	383		M&S	\$50	-
M&S Children's Medal - Pony - Large	2'6"	384		M&S	\$50	-
Dover Saddlery Adult Medal	3'	385		M&S	\$50	-
M&S Junior/Amateur Horsemanship	3'3"	388		M&S	\$50	-
M&S 2'6" Children's Medal	2'6"	389		M&S	\$50	-
M&S 2'6" Adult Medal	2'6"	390		M&S	\$50	-
THIS National Children's Medal	3'	391			\$50	-
Ariat National Adult Medal	3'	392			\$50	-
EJ Haun Medal	3'6"	393	NCHJA		\$50	-
NCHJA Pony Medal	2'3", 2'6", 3'	394	NCHJA		\$50	-
NCHJA Children's Medal	3'	395	NCHJA		\$50	-
Bryan Jones Medal (NCHJA Adult)	3'	396	NCHJA		\$50	-
SCHJA Governor's Cup	3'	397	SCHJA		\$50	-
WIHS Medal - Jumper Phase	3'6"	473			\$50	-
Mini Medal	3'	675			\$50	-
Mini Maclay	3'	676			\$50	-
Mini HITS	3'	677			\$50	-
Leadline		625			-	-

## JUMPERS

### NON-NOMINATED JUMPER SECTION

.65m Jumper	.65m, 2'11"	200,201,202,203,703			\$50	-
.80m Jumper	.80m, 2'7"	204,205,206,207,707			\$50	-
.90m Jumper	.90m, 2'11"	208,209,210,211			\$50	-
1.0m Jumper	1.0m, 3'3"	212,213,214,215			\$50	-
1.10m Jumper	1.10m, 3'7"	216,217,218,219			\$50	-
Class 216 only, casual attire permitted (no Chaps).						
1.15m Jumper	1.15m, 3'9"	220,221,222,223			\$50	-
Adult Jumper High 18-35*	1.10m, 3'7"	224,225,226,227			\$50	-
Adult Jumper High 36 & Over*	1.10m, 3'7"	228,229,230,231			\$50	-
Adult Jumper Medium 18-45*	1.0m, 3'3"	232,233,234,235			\$50	-
Adult Jumper Medium 46 & Over*	1.0m, 3'3"	236,237,238,239			\$50	-
Adult Jumper Low 18-45*	.90m, 2'11"	248,249,250,251			\$50	-
Rider MAY NOT cross enter into any class with fences 3'6" or higher.						
Adult Jumper Low 46 & Over*	.90m, 2'11"	748,749,750,751			\$50	-
Rider MAY NOT cross enter into any class with fences 3'6" or higher.						
Children's Jumper High	1.10m, 3'7"	252,253,254,255			\$50	-
Children's Jumper Medium	1.0m, 3'3"	256,257,258,259			\$50	-
Children's Jumper Low	.90m, 2'11"	260,261,262,263			\$50	-
Rider MAY NOT cross enter into any class with fences 3'6" or higher.						
Pony Jumper	1.05m, 3'5"	<u>716,717,718</u>			\$50	-
Take 2 Thoroughbred Jumper	1.0m, 3'3"	704,705,706			\$50	-
5-Year-Old Jumper	1.15m, 3'9"	<u>292,293</u>			-	-
6-Year-Old Jumper	1.25m, 4'1"	<u>294,295,296</u>			-	\$200
7-Year-Old Jumper	1.30m, 4'3"	<u>297,298,299</u>			-	\$200

\* Divisions will be combined Holiday I&II. Underlined classes WILL NOT be held Holiday I&II.





# WCHR

WORLD CHAMPIONSHIP HUNTER RIDER

## Welcome to the 2020 World Championship Hunter Rider Series!

Thank you to the exhibitors and managers who make this program so successful.  
All of the competitions listed below have been selected as 2020 WCHR Member Events  
and are eligible for inclusion in Regional and National point standings.

*Be part of the fun in 2020!*

### CENTRAL MOUNTAIN

**Summer In The Rockies III**  
June 17-21, 2020 • Parker, CO  
**Summer In The Rockies V**  
July 1-5, 2020 • Parker, CO  
**Santa Fe Summer Series  
- Santa Fe Fiesta**  
July 29 - August 2, 2020 • Santa Fe, NM

### MID ATLANTIC

**Lexington Spring Premiere**  
April 22-26, 2020 • Lexington, VA  
**Keswick Hunt Club**  
May 12-17, 2020 • Keswick, VA  
**Upperville Colt & Horse Show**  
June 1-7, 2020 • Upperville, VA  
**Loudoun Benefit**  
June 10-14, 2020 • Upperville, VA  
**Deep Run Horse Show**  
June 17-21, 2020 • Manakin Sabot, VA  
**Brandywine Valley Summer Series I**  
June 24-28, 2020 • Devon, PA  
**Lexington National Horse Show**  
August 5-9, 2020 • Lexington, VA  
**Middleburg Classic**  
September 16-20, 2020 • Upperville, VA

### MIDWEST

**World Equestrian Center Winter Classic #3**  
January 8-12, 2020 • Wilmington, OH  
**Kentucky Spring**  
May 5-10, 2020 • Lexington, KY  
**Country Heir II**  
June 10-14, 2020 • Lexington, KY  
**Chagrin Hunter Jumper Classic**  
July 7-12, 2020 • Chagrin Falls, OH  
**Great Lakes Equestrian Festival II**  
July 8-12, 2020 • Williamsburg, MI

**Kentucky Summer Classic**  
July 22-26, 2020 • Lexington, KY  
**Equifest II**  
July 28 - August 2, 2020 • Wayne, IL  
**Blue Grass Festival**  
August 11-16, 2020 • Lexington, KY

### NORTHEAST

**Old Salem Farm May II**  
May 12-17, 2020 • North Salem, NY  
**The Skidmore College Saratoga Classic I**  
June 10-14, 2020 • Saratoga Springs, NY  
**Fairfield Co. Hunt Club June**  
June 16-20, 2020 • Westport, CT  
**Lake Placid**  
June 23-28, 2020 • Lake Placid, NY  
**Manchester Classic**  
July 15-19, 2020 • East Dorset, VT  
**The Princeton Summer Classic**  
July 21-26, 2020 • Princeton, NJ  
**New York Horse & Pony**  
July 29 - August 2, 2020 • Saugerties, NY  
**Hampton Classic**  
August 23-30, 2020 • Bridge Hampton, NY

### NORTHWEST

**Spring Nat'L Hunter**  
April 7-12, 2020 • Monroe, WA  
**Pacific Northwest H/J**  
May 13-17, 2020 • Monroe, WA  
**Thunderbird Show Park Canadian  
Premiere**  
May 19-24, 2020 • Langley, BC  
**Early Summer H/J Classic #2**  
June 17-21, 2020 • Wilsonville, OR  
**Oregon High Desert Classic I**  
July 14-19, 2020 • Bend, OR  
**Summer Fort Classic**  
August 11-16, 2020 • Langley, BC

**Northwest Spectacular**  
August 26-30, 2020 • Wilsonville, OR  
**Northwest Autumn Classic**  
September 9-13, 2020 • Monroe, WA

### SOUTH CENTRAL

**Great Southwest Winter Series II**  
February 5-9, 2020 • Katy, TX  
**Great Southwest Winter Series III**  
February 12-16, 2020 • Katy, TX  
**Pin Oak Charity**  
March 25-29, 2020 • Katy, TX  
**Pin Oak Charity Horse Show III**  
April 1-5, 2020 • Katy, TX  
**Texas Shoot-Out**  
April 22-26, 2020 • Tyler, TX  
**Great Southwest Round Up**  
April 30-May 3, 2020 • Katy, TX  
**Show Jumping Classic**  
May 13-17, 2020 • Fort Worth, TX  
**Southwest Classic**  
May 19-23, 2020 • Fort Worth, TX

### SOUTHEAST

**WEF 6 Equestrian Sport Productions, LLC**  
February 11-16, 2020 • Wellington, FL  
**Gulf Coast Mid Winter**  
February 26- March 1, 2020 • Gulfport, MS  
**Ocala Winter Finals**  
March 3-8, 2020 • Ocala, FL  
**Aiken Spring Classic Masters**  
April 15-19, 2020 • Aiken, SC  
**Aiken Charity Horse Show I**  
April 29 - May 3, 2020 • Mill Spring, NC  
**Equus Events Tryon Spring 3**  
May 13-17, 2020 • Aiken, SC  
**Aiken Summer Classic II**  
June 17-21, 2020 • Aiken, SC

**Blowing Rock Charity I**  
July 21-26, 2020 • Blowing Rock, NC

### SOUTHWEST

**Desert Circuit VIII**  
March 10-15, 2020 • Thermal, CA  
**Blenheim Spring Classic IV**  
April 8-12, 2020 • San Juan Capistrano, CA  
**Temecula Valley National Premier**  
April 15-19, 2020 • Temecula, CA  
**Showpark Ranch & Coast Classic**  
May 5-10, 2020 • Del Mar, CA  
**Temecula Valley National I**  
May 13-17, 2020 • Temecula, CA  
**Blenheim June Classic I**  
June 3-7, 2020 • San Juan Capistrano, CA  
**Giant Steps Charity Horse Shows**  
July 28-August 2, 2020 • Petaluma, CA  
**Menlo Charity Horse Show**  
August 4-9, 2020 • Atherton, CA

### NATIONAL

**Devon**  
May 21-31, • Devon, PA  
**Capital Challenge Horse Show**  
Sept. 28-Oct. 4, 2020 • Upper Marlboro, MD

*For more information contact  
Eva Van Heeke  
at [evanheeke@ushja.org](mailto:evanheeke@ushja.org)  
or (859) 225-6735  
or visit [www.ushja.org/wchr](http://www.ushja.org/wchr).*

# CLASS LISTING

Rated USEF National (Holiday I & II, Wks I-III), Premier (Wks IV-X)  
 Jumper 4\* (Holiday I & II), 5\* (Wks I-III), 6\* (Wks IV-X)

JUMPERS

<b>OCALA HOLIDAY I&amp;II NOMINATED JUMPER SECTION</b>	<b>FENCE HEIGHT</b>	<b>CLASS #S</b>	<b>CLASS FEE</b>	<b>PRIZE \$</b>
1.20m FarmVet Jumper	1.20m, 3'11"	264,265,266,267	\$65	\$750
1.30m Jumper	1.30m, 4'3"	268,269,270	\$65	\$1,000
1.40m Horseflight Jumper	1.40m, 4'7"	271,272,273	\$80	\$1,500
Open Welcome	1.40m, 4'7"	416	\$125	\$2,500
\$10,000 Open Prix	1.35m, 4'5"	417	\$250	\$10,000
Junior/Amateur-Owner/Amateur 1.20m Jumper	1.20m, 3'11"	274,275,276	\$50	\$500
Junior/Amateur-Owner/Amateur 1.30m Jumper	1.30m, 4'3"	283,284,285	\$50	\$500
Junior/Amateur-Owner/Amateur 1.40m Jumper	1.40m, 4'7"	289,290,291	\$50	\$500

<b>OCALA WINTER CIRCUIT I-X NOMINATED JUMPER SECTION</b>	<b>FENCE HEIGHT</b>	<b>CLASS #S</b>	<b>CLASS FEE</b>	<b>PRIZE \$</b>
1.20m FarmVet Jumper	1.20m, 3'11"	264,265,266,267	\$65	\$750
1.30m Jumper	1.30m, 4'3"	268,269,270	\$65	\$1,000
1.40m Horseflight Jumper	1.40m, 4'7"	271,272,273	\$80	\$1,500
Open Welcome	1.40m, 4'7"	416	\$200	\$5,000
\$10,000 HITS Open Prix	1.35m, 4'5"	417	\$250	\$10,000
\$10,000 1.40m Classic - Weeks I-III	1.40m, 4'7"	418	\$250	\$10,000
\$15,000 1.40m Classic - Weeks IV-X	1.40m, 4'7"	418	\$325	\$15,000
Junior 1.20m Jumper	1.20m, 3'11"	274,275	\$65	\$750
Junior 1.25m Jumper	1.25m, 4'1"	276	\$65	\$750
Amateur-Owner/Amateur 1.20m Jumper	1.20m, 3'11"	277,278	\$65	\$750
Amateur-Owner/Amateur 1.25m Jumper	1.25m, 4'1"	279	\$65	\$750
Junior/Amateur-Owner/Amateur 1.30m Jumper	1.30m, 4'3"	283,284	\$65	\$1,000
Junior/Amateur-Owner/Amateur 1.35m Jumper	1.35m, 4'5"	285	\$65	\$1,000
Junior/Amateur-Owner/Amateur 1.40m Jumper	1.40m, 4'7"	289,290	\$65	\$1,000
Junior/Amateur-Owner/Amateur 1.45m Jumper	1.45m, 4'9"	291	\$65	\$1,000

The prices in this catalog reflect a discount for paying by cash, check, or other means not involving a credit card. A retail price catalog is available upon request or at [HITSShows.com](http://HITSShows.com).

## HITS ACCEPTS VISA, MASTERCARD & AMEX FOR PAYMENTS

**Credit Card transactions will be processed at Retail Prices.** To use your Visa, MasterCard or American Express to pay for amounts due with entries such as horse deposit, stalls, RV's, etc., please complete the form below and send with your entry(ies). **PLEASE NOTE:** This form must be filled out completely. All fields are required in order to process payment. Incomplete forms may cause entry(ies) to be considered late.

Amount due with Entry(ies) \$  Horse: \_\_\_\_\_

Trainer: \_\_\_\_\_  Office Use only

**OCALA**  
WINTER CIRCUIT

\_\_\_\_\_  
Name on Card (exactly as it appears)

\_\_\_\_\_  
Billing Address of Card City State Zip Code

[ ] Visa [ ] MC [ ] AMEX \_\_\_\_\_ / \_\_\_\_\_  
Card #

Expires MM/YY

\_\_\_\_\_  
Security Code

I authorize HITS, Inc. to charge my card for all amounts due HITS, Inc. with respect to the enclosed entry(ies).

X \_\_\_\_\_  
Signature Date Phone Email



### HUNTER/EQUITATION JUDGES

Mr. Randy Roy .....King City, Ontario, Canada  
Mr. Steven Wall..... Pinehurst, NC

### GRAND PRIX COURSE DESIGNER

Mr. Rian Beals.....Saugerties, NY

### STEWARDS

Ms. Gayle Frasier.....Boyce, VA  
Ms. Judy Kobilarscik..... York, ME

### SPECIAL CLASSES

CLASS	DAY	M&S	NOM. FEE	ENTRY FEE	POST ENTRY FEE	SCRATCH FEE
<b>400. M&amp;S BIT O' STRAW HUNTER CLASSIC</b> Two-round classic with the option to do both rounds back-to-back. Fences 2'6". Riders must be juniors or amateurs. Horse or pony must have entered, shown and completed the course in two hunter or equitation classes over fences at the same show. No cross entry of rider into any rated hunters.	Sunday	M&S	-	\$50	\$10	\$10
<b>401. \$1,000 CWD JUNIOR HUNTER CLASSIC</b> Designated first-round classic. Horse must have entered, shown and completed the course in two Junior Hunter classes over fences at the same show.	Sat-Sun		-	\$100	\$10	\$10
<b>402. \$1,000 A-O HUNTER CLASSIC</b> Designated first-round classic. Horse must have entered, shown and completed the course in two A-O Hunter classes over fences at the same show.	Sat-Sun		-	\$100	\$10	\$10
<b>403. \$500 PERFECT PRODUCTS PONY HUNTER CLASSIC</b> Designated first-round classic. Ponies must have entered, shown and completed the course in two Pony Hunter classes over fences at the same show.	Sat-Sun		-	\$50	\$10	\$10
<b>404. \$500 M&amp;S/NAL CHILD HUNTER CLASSIC</b> Designated first-round classic. Horse or pony must have entered and shown in two Children's Hunter classes over fences at the same show.	Sat-Sun	M&S	-	\$60	\$10	\$10
<b>405. \$500 SMARTPAK/M&amp;S/NAL ADULT HUNTER CLASSIC</b> Designated first-round classic. Horse or pony must have entered and shown in two Adult Hunter classes over fences at the same show.	Sat-Sun	M&S	-	\$60	\$10	\$10
<b>407. \$2,500 DEVOUCOUX HUNTER PRIX</b> Two-round classic. Fences 3'5". Riders are not limited to the number of horses they may ride. Qualifier for the Diamond Mills Hunter Prix Final.	Saturday		-	\$200	\$25	\$50
<b>408. \$1,500 PLATINUM PERFORMANCE HUNTER PRIX</b> Two-round Classic. Fences 3'. Open to Junior and Amateur riders on Horses (no ponies). Horse must have entered, shown and completed the course in two classes over fences at the same show. No cross entry of rider into any class with fences 3'6" or higher except Child/Adult Jumper and Equitation. No cross entry of horse or rider in the Devoucoux Hunter Prix. Qualifying class for the Platinum Performance Hunter Prix Final.	Saturday		-	\$150	\$10	\$10
<b>411. \$2,000 M&amp;S/NAL CHILD/ADULT JUMPER CLASSIC - High</b> Table II.2.a. 1.10m, 3'7". The horse must have entered in at least one other Children's or Adult Jumper class at the same show. No cross entry of horse or rider into the Junior or A-O/Am Jumper class at the same show.	Sunday	M&S	-	\$150	\$25	\$50
<b>413. \$5,000 NAL JUNIOR/A-O/AM JUMPER CLASSIC - 1.25m</b> Table II.2.a. 1.25m, 4'1". The horse must have entered in at least one other Junior or A-O/Am Jumper class at the same show. No cross entry of horse or rider into the Child/Adult Jumper classics at the same show. The horse/rider combination may not cross enter into the 1.40m-1.45m Jr/A-O/Am Jumper classes, or 1.35m Jr/A-O/Am Classic.	Sunday		-	\$250	\$25	\$50
<b>414. \$7,500 U-DUMP JUNIOR/A-O/AM JUMPER CLASSIC - 1.35m</b> Table II.2.a. 1.35m, 4'5". The horse must have entered in at least one other Junior or A-O/Am Jumper class at the same show. No cross entry of horse or rider into the Child/Adult Jumper classics at the same show.	Sunday		-	\$325	\$25	\$50
<b>415. \$25,000 SMARTPAK GRAND PRIX</b> Table II.2.a. Time First Jump-off. National Standard.	Friday		-	\$500	\$25	\$100
<b>416. \$2,500 OPEN WELCOME</b> Table II.2.b. Time First Jump-off. 1.40m, 4'7". Open to Nominated Jumpers.	Wednesday		-	\$125	\$25	\$50
<b>417. \$10,000 OPEN PRIX - 1.35m</b> Table II.2.a. Time First Jump-off. 1.35m, 4'5". Open to Nominated Jumpers.	Saturday		-	\$250	\$25	\$50
<b>420. \$25,000 HITS GRAND PRIX</b> Table II.2.a. Time First Jump-off. National Standard.	Sunday		-	\$500	\$25	\$100

National, 4\*



# HOLIDAY II

Ocala Holiday Festival  
December 18-22

## HUNTER/EQUITATION JUDGES

Mr. Scott Fitton ..... Wellington, FL  
Mr. Greg Franklin ..... Hampshire, IL

## GRAND PRIX COURSE DESIGNER

Mr. Oscar Soberon ..... Dallas, TX

## STEWARDS

Ms. Gayle Frasier ..... Boyce, VA  
Ms. Judy Kobilarcik ..... York, ME

### SPECIAL CLASSES

CLASS	DAY	M&S	NOM. FEE	ENTRY FEE	POST ENTRY FEE	SCRATCH FEE
<b>400. M&amp;S BIT O' STRAW HUNTER CLASSIC</b> Two-round classic with the option to do both rounds back-to-back. Fences 2'6". Riders must be juniors or amateurs. Horse or pony must have entered, shown and completed the course in two hunter or equitation classes over fences at the same show. No cross entry of rider into any rated hunters.	Sunday	M&S	-	\$50	\$10	\$10
<b>401. \$1,000 ANTARES JUNIOR HUNTER CLASSIC</b> Designated first-round classic. Horse must have entered, shown and completed the course in two Junior Hunter classes over fences at the same show.	Sat-Sun		-	\$100	\$10	\$10
<b>402. \$1,000 A-O HUNTER CLASSIC</b> Designated first-round classic. Horse must have entered, shown and completed the course in two A-O Hunter classes over fences at the same show.	Sat-Sun		-	\$100	\$10	\$10
<b>403. \$500 PERFECT PRODUCTS PONY HUNTER CLASSIC</b> Designated first-round classic. Ponies must have entered, shown and completed the course in two Pony Hunter classes over fences at the same show.	Sat-Sun		-	\$50	\$10	\$10
<b>404. \$500 M&amp;S/NAL CHILD HUNTER CLASSIC</b> Designated first-round classic. Horse or pony must have entered and shown in two Children's Hunter classes over fences at the same show.	Sat-Sun	M&S	-	\$60	\$10	\$10
<b>405. \$500 SMARTPAK/M&amp;S/NAL ADULT HUNTER CLASSIC</b> Designated first-round classic. Horse or pony must have entered and shown in two Adult Hunter classes over fences at the same show.	Sat-Sun	M&S	-	\$60	\$10	\$10
<b>407. \$2,500 DEVOUCOUX HUNTER PRIX</b> Two-round classic. Fences 3'5". Riders are not limited to the number of horses they may ride. Qualifier for the Diamond Mills Hunter Prix Final.	Saturday		-	\$200	\$25	\$50
<b>408. \$1,500 PLATINUM PERFORMANCE HUNTER PRIX</b> Two-round Classic. Fences 3'. Open to Junior and Amateur riders on Horses (no ponies). Horse must have entered, shown and completed the course in two classes over fences at the same show. No cross entry of rider into any class with fences 3'6" or higher except Child/Adult Jumper and Equitation. No cross entry of horse or rider in the Devoucoux Hunter Prix. Qualifying class for the Platinum Performance Hunter Prix Final.	Saturday		-	\$150	\$10	\$10
<b>411. \$2,000 M&amp;S/NAL CHILD/ADULT JUMPER CLASSIC - High</b> Table II.2.a. 1.10m, 3'7". The horse must have entered in at least one other Children's or Adult Jumper class at the same show. No cross entry of horse or rider into the Junior or A-O/Am Jumper classic at the same show.	Sunday	M&S	-	\$150	\$25	\$50
<b>413. \$5,000 NAL JUNIOR/A-O/AM JUMPER CLASSIC - 1.25m</b> Table II.2.a. 1.25m, 4'1". The horse must have entered in at least one other Junior or A-O/Am Jumper class at the same show. No cross entry of horse or rider into the Child/Adult Jumper classics at the same show. The horse/rider combination may not cross enter into the 1.40m-1.45m Jr/A-O/Am Jumper classes or classic.	Sunday		-	\$250	\$25	\$50
<b>414. \$7,500 U-DUMP JUNIOR/A-O/AM JUMPER CLASSIC - 1.35m</b> Table II.2.a. 1.35m, 4'5". The horse must have entered in at least one other Junior or A-O/Am Jumper class at the same show. No cross entry of horse or rider into the Child/Adult Jumper classics at the same show. Qualifying class for the Black Barn \$250,000 Jr/A-O/Am Jumper Prix.	Sunday		-	\$325	\$25	\$50
<b>415. \$25,000 SMARTPAK GRAND PRIX</b> Table II.2.a. Time First Jump-off. National Standard.	Friday		-	\$500	\$25	\$100
<b>416. \$2,500 OPEN WELCOME</b> Table II.2.b. Time First Jump-off. 1.40m, 4'7". Open to Nominated Jumpers.	Wednesday		-	\$125	\$25	\$50
<b>417. \$10,000 OPEN PRIX - 1.35m</b> Table II.2.a. Time First Jump-off. 1.35m, 4'5". Open to Nominated Jumpers.	Saturday		-	\$250	\$25	\$50
<b>420. \$25,000 HITS GRAND PRIX</b> Table II.2.a. Time First Jump-off. National Standard.	Sunday			\$500	\$25	\$100

### HOLIDAY II

National, 4\*





## HUNTER/EQUITATION JUDGES

Ms. Susan Ashe ..... Wellington, FL  
 Mr. Robert Dreyer.....Ocala, FL  
 Mr. Scott Hofstetter .....Ocala, FL  
 Mr. Brian Lenehan.....Palm Beach Gardens, FL  
 Ms. Sissy Wickes ..... Unionville, PA

## GRAND PRIX COURSE DESIGNER

Mr. Danny Foster.....Ontario, Canada

## STEWARDS

Mrs. Diane Braun ..... Michigan City, IN  
 Mr. James Kovacs.....Marshall, VA

SPECIAL CLASSES

CLASS	DAY	M&S	NOM. FEE	ENTRY FEE	POST ENTRY FEE	SCRATCH FEE
<b>400. M&amp;S BIT O' STRAW HUNTER CLASSIC</b> Two-round classic with the option to do both rounds back-to-back. Fences 2'6". Riders must be juniors or amateurs. Horse or pony must have entered, shown and completed the course in two hunter or equitation classes over fences at the same show. No cross entry of rider into any rated hunters.	Sunday	M&S	-	\$50	\$10	\$10
<b>401. \$1,000 CWD JUNIOR HUNTER CLASSIC - Small</b>	Sat-Sun		-	\$100	\$10	\$10
<b>501. \$1,000 ANTARES JUNIOR HUNTER CLASSIC - Large</b>	Sat-Sun		-	\$100	\$10	\$10
<b>601. \$1,000 JUNIOR HUNTER CLASSIC 3'3"</b> Designated first-round classic. Horse must have entered, shown and completed the course in two Junior Hunter classes over fences at the same show.	Sat-Sun		-	\$100	\$10	\$10
<b>402. \$1,000 A-O HUNTER CLASSIC 3'6"</b>	Sat-Sun		-	\$100	\$10	\$10
<b>502. \$1,000 ALL IN REMOVAL A-O HUNTER CLASSIC 3'3"</b> Designated first-round classic. Horse must have entered, shown and completed the course in two A-O Hunter classes over fences at the same show.	Sat-Sun		-	\$100	\$10	\$10
<b>403. \$1,000 PERFECT PRODUCTS PONY HUNTER CLASSIC</b> Designated first-round classic. Ponies must have entered, shown and completed the course in two Pony Hunter classes over fences at the same show.	Sat-Sun		-	\$100	\$10	\$10
<b>404. \$500 M&amp;S/NAL/WIHS CHILD HUNTER CLASSIC - Horse</b>	Sat-Sun	M&S	-	\$60	\$10	\$10
<b>504. \$500 M&amp;S CHILD HUNTER CLASSIC - Pony</b> Designated first-round classic. Horse or pony must have entered and shown in two Children's Hunter classes over fences at the same show.	Sat-Sun	M&S	-	\$60	\$10	\$10
<b>405. \$500 SMARTPAK M&amp;S/NAL/WIHS ADULT HUNTER CLASSIC</b> Designated first-round classic. Horse or pony must have entered and shown in two Adult Hunter classes over fences at the same show.	Sat-Sun	M&S	-	\$60	\$10	\$10
<b>630. \$10,000 DEVOUCOUX HUNTER PRIX</b> Two-round classic. Fences 3'5". Riders are not limited to the number of horses they may ride. Qualifier for the Diamond Mills Hunter Prix Final.	Saturday		-	\$350	\$25	\$50
<b>631. \$1,500 PLATINUM PERFORMANCE HUNTER PRIX</b> Two-round Classic. Fences 3'. Open to Junior and Amateur riders on Horses (no ponies). Horse must have entered, shown and completed the course in two classes over fences at the same show. No cross entry of rider into any class with fences 3'6" or higher except Child/Adult Jumper and Equitation. No cross entry of horse or rider in the Devoucoux Hunter Prix. Qualifying class for the Platinum Performance Hunter Prix Final.	Saturday		-	\$150	\$10	\$10
<b>409. \$1,000 M&amp;S CHILD/ADULT JUMPER CLASSIC - Low</b> Table II.2.b. .90m, 2'11". The horse must have entered in at least one other Children's or Adult Jumper Low class at the same show. Rider MAY NOT show in any other class with fences 3'6" or higher at the same show.	Sunday	M&S	-	\$100	\$25	\$50
<b>410. \$1,500 M&amp;S CHILD/ADULT JUMPER CLASSIC - Medium</b> Table II.2.a. 1.05m, 3'5". The horse must have entered in at least one other Children's or Adult Jumper Medium or Low class at the same show. Horse/Rider combination may not compete in the Children's/Adult Jumper High Classic at the same show. No cross entry of horse or rider into the Junior or A-O/Am Jumper classic at the same show.	Sunday	M&S	-	\$125	\$25	\$50
<b>411. \$2,000 M&amp;S/NAL/WIHS CHILD JUMPER CLASSIC - High</b>	Sunday	M&S	-	\$150	\$25	\$50
<b>511. \$2,000 M&amp;S/NAL/WIHS ADULT JUMPER CLASSIC - High</b> Table II.2.a. 1.10m, 3'7". The horse must have entered in at least one other Children's or Adult Jumper class at the same show. No cross entry of horse or rider into the Junior or A-O/Am Jumper classic at the same show.	Sunday	M&S	-	\$150	\$25	\$50
<b>412. \$2,500 PYRANHA/NAL JUNIOR JUMPER CLASSIC - 1.25m</b>	Sunday		-	\$200	\$25	\$50
<b>512. \$2,500 PYRANHA/NAL A-O/AM JUMPER CLASSIC - 1.25m</b> Table II.2.b. 1.25m, 4'1". The horse must have entered in at least one other Junior or A-O/Am Jumper 1.20m class at the same show. No cross entry of horse or rider into the Child/Adult Jumper Classics at the same show. The horse/rider combination may not show in a lower level Classic once they have competed in a higher level Jr/A-O/Am jumper class or classic.	Sunday		-	\$200	\$25	\$50
<b>413. \$5,000 SUMMIT JOINT PERFORMANCE JUNIOR A-O/AM JUMPER CLASSIC - 1.35m</b> Table II.2.a. 1.35m, 4'5". The horse must have entered in at least one other Junior or A-O/Am Jumper class at the same show. No cross entry of horse or rider into the Child/Adult Jumper classics at the same show. The horse/rider combination may not show in a lower level Classic once they have competed in a higher level Jr/A-O/Am jumper class or classic.	Sunday		-	\$250	\$25	\$50
<b>414. \$7,500 U-DUMP JUNIOR/A-O/AM JUMPER CLASSIC - 1.45m</b> Table II.2.a. 1.45m, 4'9". The horse must have entered in at least one other Junior or A-O/Am Jumper class at the same show. No cross entry of horse or rider into the Child/Adult Jumper classics at the same show.	Sunday		-	\$325	\$25	\$50
<b>415. \$25,000 SMARTPAK GRAND PRIX</b> Table II.2.a. Time First Jump-off. National Standard.	Friday		-	\$500	\$25	\$50
<b>416. \$5,000 OPEN WELCOME - 1.40m</b>	Wednesday		-	\$200	\$25	\$50
<b>417. \$10,000 HITS OPEN PRIX - 1.35m</b>	Thursday		-	\$250	\$25	\$50
<b>418. \$10,000 1.40m CLASSIC</b> Table II.2.a & II.2.b. Time First Jump-off. Open to Nominated Jumpers.	Saturday		-	\$250	\$25	\$50
<b>420. \$100,000 HITS GRAND PRIX</b> Table II.2.a. Time First Jump-off. National Standard.	Sunday		\$250 +	\$750	\$50	Nom. Fee

National, 5\*



WEEK I

## HUNTER/EQUITATION JUDGES

Mr. William Ellis ..... Ocala, FL  
 Mr. Gregory Franklin ..... Hampshire, IL  
 Ms. Cynthia Hankins ..... Wellington, FL  
 Mr. Walter Lee ..... Keswick, VA  
 Mrs. Amy Nunnally ..... Charlottesville, VA

## GRAND PRIX COURSE DESIGNER

Mr. Florencio Hernandez ..... Mexico City, Mexico

## STEWARDS

Mrs. Diane Braun ..... Michigan City, IN  
 Ms. Kara Stark McGrew ..... Newton, NJ

SPECIAL CLASSES

CLASS	DAY	M&S	NOM. FEE	ENTRY FEE	POST ENTRY FEE	SCRATCH FEE
<b>400. M&amp;S BIT O' STRAW HUNTER CLASSIC</b> Two-round classic with the option to do both rounds back-to-back. Fences 2'6". Riders must be juniors or amateurs. Horse or pony must have entered, shown and completed the course in two hunter or equitation classes over fences at the same show. No cross entry of rider into any rated hunters.	Sunday	M&S -		\$50	\$10	\$10
<b>401. \$1,000 CWD JUNIOR HUNTER CLASSIC - Small</b>	Sat-Sun	-		\$100	\$10	\$10
<b>501. \$1,000 ANTARES JUNIOR HUNTER CLASSIC - Large</b>	Sat-Sun	-		\$100	\$10	\$10
<b>601. \$1,000 JUNIOR HUNTER CLASSIC 3'3"</b> Designated first-round classic. Horse must have entered, shown and completed the course in two Junior Hunter classes over fences at the same show.	Sat-Sun	-		\$100	\$10	\$10
<b>402. \$1,000 A-O HUNTER CLASSIC 3'6"</b>	Sat-Sun	-		\$100	\$10	\$10
<b>502. \$1,000 ALL IN REMOVAL A-O HUNTER CLASSIC 3'3"</b> Designated first-round classic. Horse must have entered, shown and completed the course in two A-O Hunter classes over fences at the same show.	Sat-Sun	-		\$100	\$10	\$10
<b>403. \$1,000 PERFECT PRODUCTS PONY HUNTER CLASSIC</b> Designated first-round classic. Ponies must have entered, shown and completed the course in two Pony Hunter classes over fences at the same show.	Sat-Sun	-		\$100	\$10	\$10
<b>404. \$500 M&amp;S/NAL/WIHS CHILD HUNTER CLASSIC - Horse</b>	Sat-Sun	M&S -		\$60	\$10	\$10
<b>504. \$500 M&amp;S CHILD HUNTER CLASSIC - Pony</b> Designated first-round classic. Horse or pony must have entered and shown in two Children's Hunter classes over fences at the same show.	Sat-Sun	M&S -		\$60	\$10	\$10
<b>405. \$500 SMARTPAK M&amp;S/NAL/WIHS ADULT HUNTER CLASSIC</b> Designated first-round classic. Horse or pony must have entered and shown in two Adult Hunter classes over fences at the same show.	Sat-Sun	M&S -		\$60	\$10	\$10
<b>630. \$10,000 DEVOUCOUX HUNTER PRIX</b> Two-round classic. Fences 3'5". Riders are not limited to the number of horses they may ride. Qualifier for the Diamond Mills Hunter Prix Final.	Saturday	-		\$350	\$25	\$50
<b>631. \$1,500 PLATINUM PERFORMANCE HUNTER PRIX</b> Two-round Classic. Fences 3'. Open to Junior and Amateur riders on Horses (no ponies). Horse must have entered, shown and completed the course in two classes over fences at the same show. No cross entry of rider into any class with fences 3'6" or higher except Child/Adult Jumper and Equitation. No cross entry of horse or rider in the Devoucoux Hunter Prix. Qualifying class for the Platinum Performance Hunter Prix Final.	Saturday	-		\$150	\$10	\$10
<b>409. \$1,000 M&amp;S CHILD/ADULT JUMPER CLASSIC - Low</b> Table II.2.b. .90m, 2'11". The horse must have entered in at least one other Children's or Adult Jumper Low class at the same show. Rider MAY NOT show in any other class with fences 3'6" or higher at the same show.	Sunday	M&S -		\$100	\$25	\$50
<b>410. \$1,500 M&amp;S CHILD/ADULT JUMPER CLASSIC - Medium</b> Table II.2.a. 1.05m, 3'5". The horse must have entered in at least one other Children's or Adult Jumper Medium or Low class at the same show. Horse/Rider combination may not compete in the Children's/Adult Jumper High Classic at the same show. No cross entry of horse or rider into the Junior or A-O/Am Jumper classic at the same show.	Sunday	M&S -		\$125	\$25	\$50
<b>411. \$2,000 M&amp;S/NAL/WIHS CHILD JUMPER CLASSIC - High</b>	Sunday	M&S -		\$150	\$25	\$50
<b>511. \$2,000 M&amp;S/NAL/WIHS ADULT JUMPER CLASSIC - High</b> Table II.2.a. 1.10m, 3'7". The horse must have entered in at least one other Children's or Adult Jumper class at the same show. No cross entry of horse or rider into the Junior or A-O/Am Jumper classic at the same show.	Sunday	M&S -		\$150	\$25	\$50
<b>412. \$2,500 PYRANHA/NAL JUNIOR JUMPER CLASSIC - 1.25m</b>	Sunday	-		\$200	\$25	\$50
<b>512. \$2,500 PYRANHA/NAL A-O/AM JUMPER CLASSIC - 1.25m</b> Table II.2.b. 1.25m, 4'1". The horse must have entered in at least one other Junior or A-O/Am Jumper 1.20m class at the same show. No cross entry of horse or rider into the Child/Adult Jumper Classics at the same show. The horse/rider combination may not show in a lower level Classic once they have competed in a higher level Jr/A-O/Am jumper class or classic.	Sunday	-		\$200	\$25	\$50
<b>413. \$5,000 SUMMIT JOINT PERFORMANCE JR/A-O/AM JUMPER CLASSIC - 1.35m</b> Table II.2.a. 1.35m, 4'5". The horse must have entered in at least one other Junior or A-O/Am Jumper class at the same show. No cross entry of horse or rider into the Child/Adult Jumper classics at the same show. The horse/rider combination may not show in a lower level Classic once they have competed in a higher level Jr/A-O/Am jumper class or classic.	Sunday	-		\$250	\$25	\$50
<b>414. \$7,500 U-DUMP JUNIOR/A-O/AM JUMPER CLASSIC - 1.45m</b> Table II.2.a. 1.45m, 4'9". The horse must have entered in at least one other Junior or A-O/Am Jumper class at the same show. No cross entry of horse or rider into the Child/Adult Jumper classics at the same show.	Sunday	-		\$325	\$25	\$50
<b>415. \$25,000 SMARTPAK GRAND PRIX</b> Table II.2.a. Time First Jump-off. National Standard.	Friday	-		\$500	\$25	\$50
<b>416. \$5,000 OPEN WELCOME - 1.40m</b>	Wednesday	-		\$200	\$25	\$50
<b>417. \$10,000 HITS OPEN PRIX - 1.35m</b>	Thursday	-		\$250	\$25	\$50
<b>418. \$10,000 1.40m CLASSIC</b> Table II.2.a & II.2.b. Time First Jump-off. Open to Nominated Jumpers.	Saturday	-		\$250	\$25	\$50
<b>420. \$100,000 HITS GRAND PRIX</b> Table II.2.a. Time First Jump-off. National Standard.	Sunday		\$250 +	\$750	\$50	Nom. Fee

WEEK II



National, 5\*

# HITS III

Ocala Premiere  
January 28 - February 2

## HUNTER/EQUITATION JUDGES

Mrs. Amy Center .....Tallahassee, FL  
Mr. Tucker Ericson .....Ocala, FL  
Mr. Walter Lee ..... Keswick, VA  
Mr. Tony Sgarlata .....Lake Worth, FL  
Mr. Peter Stoeckl ..... Ontario, Canada

## GRAND PRIX COURSE DESIGNER

Mr. Martin Otto .....Münster, Germany

## STEWARDS

Mrs. Diane Braun ..... Michigan City, IN  
Mr. James Kovacs ..... Marshall, VA  
Ms. Kara Stark McGrew ..... Newton, NJ

SPECIAL CLASSES

CLASS	DAY	M&S	NOM. FEE	ENTRY FEE	POST ENTRY FEE	SCRATCH FEE
<b>400. M&amp;S BIT O' STRAW HUNTER CLASSIC</b> Two-round classic with the option to do both rounds back-to-back. Fences 2'6". Riders must be juniors or amateurs. Horse or pony must have entered, shown and completed the course in two hunter or equitation classes over fences at the same show. No cross entry of rider into any rated hunters.	Sunday	M&S	-	\$50	\$10	\$10
<b>401. \$1,000 CWD JUNIOR HUNTER CLASSIC - Small</b>	Sat-Sun	-	-	\$100	\$10	\$10
<b>501. \$1,000 ANTARES JUNIOR HUNTER CLASSIC - Large</b>	Sat-Sun	-	-	\$100	\$10	\$10
<b>601. \$1,000 JUNIOR HUNTER CLASSIC 3'3"</b> Designated first-round classic. Horse must have entered, shown and completed the course in two Junior Hunter classes over fences at the same show.	Sat-Sun	-	-	\$100	\$10	\$10
<b>402. \$1,000 A-O HUNTER CLASSIC 3'6"</b>	Sat-Sun	-	-	\$100	\$10	\$10
<b>502. \$1,000 ALL IN REMOVAL A-O HUNTER CLASSIC 3'3"</b> Designated first-round classic. Horse must have entered, shown and completed the course in two A-O Hunter classes over fences at the same show.	Sat-Sun	-	-	\$100	\$10	\$10
<b>403. \$1,000 PERFECT PRODUCTS PONY HUNTER CLASSIC</b> Designated first-round classic. Ponies must have entered, shown and completed the course in two Pony Hunter classes over fences at the same show.	Sat-Sun	-	-	\$100	\$10	\$10
<b>404. \$500 M&amp;S/NAL/WIHS CHILD HUNTER CLASSIC - Horse</b>	Sat-Sun	M&S	-	\$60	\$10	\$10
<b>504. \$500 M&amp;S CHILD HUNTER CLASSIC - Pony</b> Designated first-round classic. Horse or pony must have entered and shown in two Children's Hunter classes over fences at the same show.	Sat-Sun	M&S	-	\$60	\$10	\$10
<b>405. \$500 SMARTPAK M&amp;S/NAL/WIHS ADULT HUNTER CLASSIC</b> Designated first-round classic. Horse or pony must have entered and shown in two Adult Hunter classes over fences at the same show.	Sat-Sun	M&S	-	\$60	\$10	\$10
<b>630. \$10,000 DEVOUCOUX HUNTER PRIX</b> Two-round classic. Fences 3'5". Riders are not limited to the number of horses they may ride. Qualifier for the Diamond Mills Hunter Prix Final.	Saturday	-	-	\$350	\$25	\$50
<b>631. \$1,500 PLATINUM PERFORMANCE HUNTER PRIX</b> Two-round Classic. Fences 3'. Open to Junior and Amateur riders on Horses (no ponies). Horse must have entered, shown and completed the course in two classes over fences at the same show. No cross entry of rider into any class with fences 3'6" or higher except Child/Adult Jumper and Equitation. No cross entry of horse or rider in the Devoucoux Hunter Prix. Qualifying class for the Platinum Performance Hunter Prix Final.	Saturday	-	-	\$150	\$10	\$10
<b>409. \$1,000 M&amp;S CHILD/ADULT JUMPER CLASSIC - Low</b> Table II.2.b. .90m, 2'11". The horse must have entered in at least one other Children's or Adult Jumper Low class at the same show. Rider MAY NOT show in any other class with fences 3'6" or higher at the same show.	Sunday	M&S	-	\$100	\$25	\$50
<b>410. \$1,500 M&amp;S CHILD/ADULT JUMPER CLASSIC - Medium</b> Table II.2.a. 1.05m, 3'5". The horse must have entered in at least one other Children's or Adult Jumper Medium or Low class at the same show. Horse/Rider combination may not compete in the Children's/Adult Jumper High Classic at the same show. No cross entry of horse or rider into the Junior or A-O/Am Jumper classic at the same show.	Sunday	M&S	-	\$125	\$25	\$50
<b>411. \$7,500 M&amp;S CHILD/ADULT JUMPER CLASSIC - High</b> Table II.2.a. 1.10m, 3'7". The horse must have entered in at least one other Children's or Adult Jumper class at the same show. No cross entry of horse or rider into the Junior or A-O/Am Jumper classic at the same show.	Sat Night	M&S	-	\$400	\$25	\$50
<b>412. \$2,500 PYRANHA/NAL JUNIOR JUMPER CLASSIC - 1.25m</b>	Sunday	-	-	\$200	\$25	\$50
<b>512. \$2,500 PYRANHA/NAL A-O/AM JUMPER CLASSIC - 1.25m</b> Table II.2.b. 1.25m, 4'1". The horse must have entered in at least one other Junior or A-O/Am Jumper 1.20m class at the same show. No cross entry of horse or rider into the Child/Adult Jumper Classics at the same show. The horse/rider combination may not show in a lower level Classic once they have competed in a higher level Jr/A-O/Am jumper class or classic.	Sunday	-	-	\$200	\$25	\$50
<b>413. \$5,000 SUMMIT JOINT PERFORMANCE JR/A-O/AM JUMPER CLASSIC - 1.35m</b> Table II.2.a. 1.35m, 4'5". The horse must have entered in at least one other Junior or A-O/Am Jumper class at the same show. No cross entry of horse or rider into the Child/Adult Jumper classics at the same show. The horse/rider combination may not show in a lower level Classic once they have competed in a higher level Jr/A-O/Am jumper class or classic.	Sunday	-	-	\$250	\$25	\$50
<b>414. \$7,500 U-DUMP/SJHOF JR/A-O/AM JUMPER CLASSIC - 1.45m</b> Table II.2.a. 1.45m, 4'9". The horse must have entered in at least one other Junior or A-O/Am Jumper class at the same show. No cross entry of horse or rider into the Child/Adult Jumper classics at the same show.	Sunday	-	-	\$325	\$25	\$50
<b>415. \$25,000 SMARTPAK GRAND PRIX</b> Table II.2.a. Time First Jump-off. National Standard.	Friday	-	-	\$500	\$25	\$50
<b>416. \$5,000 OPEN WELCOME - 1.40m</b>	Wednesday	-	-	\$200	\$25	\$50
<b>417. \$10,000 HITS OPEN PRIX - 1.35m</b>	Thursday	-	-	\$250	\$25	\$50
<b>418. \$10,000 1.40m CLASSIC</b> Table II.2.a & II.2.b. Time First Jump-off. Open to Nominated Jumpers.	Saturday	-	-	\$250	\$25	\$50
<b>420. \$100,000 HITS GRAND PRIX</b> Table II.2.a. Time First Jump-off. National Standard.	Sunday		\$250 +	\$750	\$50	Nom. Fee National, 5*





# HITS IV | Ocala Winter Classic February 4-9

## HUNTER/EQUITATION JUDGES

Mr. Jeff Ayers ..... Sellersville, PA  
 Ms. Mindy Coleman ..... College Grove, TN  
 Ms. Jenny Fischer ..... Montgomery, NY  
 Mr. Keith Hastings ..... Clemmons, NC  
 Mr. Peter Lombardo ..... Moorpark, CA  
 Mr. Frank Willard ..... Oak Ridge, NC

## GRAND PRIX COURSE DESIGNER

Mr. Ken Krome ..... Westminster, MD

## STEWARDS

Mr. James Kovacs ..... Marshall, VA  
 Ms. Kara Stark McGrew ..... Newton, NJ  
 Mrs. Pam Morris ..... Colts Neck, NJ

### SPECIAL CLASSES

CLASS	DAY	M&S	NOM. FEE	ENTRY FEE	POST ENTRY FEE	SCRATCH FEE
<b>400. M&amp;S BIT O' STRAW HUNTER CLASSIC</b> Two-round classic with the option to do both rounds back-to-back. Fences 2'6". Riders must be juniors or amateurs. Horse or pony must have entered, shown and completed the course in two hunter or equitation classes over fences at the same show. No cross entry of rider into any rated hunters.	Sunday	M&S -	-	\$50	\$10	\$10
<b>401. \$1,000 CWD JUNIOR HUNTER CLASSIC - Small</b>	Sat-Sun	-	-	\$100	\$10	\$10
<b>501. \$1,000 ANTARES JUNIOR HUNTER CLASSIC - Large</b>	Sat-Sun	-	-	\$100	\$10	\$10
<b>601. \$1,000 JUNIOR HUNTER CLASSIC 3'3"</b> Designated first-round classic. Horse must have entered, shown and completed the course in two Junior Hunter classes over fences at the same show.	Sat-Sun	-	-	\$100	\$10	\$10
<b>402. \$1,000 A-O HUNTER CLASSIC 3'6"</b>	Sat-Sun	-	-	\$100	\$10	\$10
<b>502. \$1,000 ALL IN REMOVAL A-O HUNTER CLASSIC 3'3"</b> Designated first-round classic. Horse must have entered, shown and completed the course in two A-O Hunter classes over fences at the same show.	Sat-Sun	-	-	\$100	\$10	\$10
<b>403. \$1,000 PERFECT PRODUCTS PONY HUNTER CLASSIC</b> Designated first-round classic. Ponies must have entered, shown and completed the course in two Pony Hunter classes over fences at the same show.	Sat-Sun	-	-	\$100	\$10	\$10
<b>404. \$500 M&amp;S/NAL/WIHS CHILD HUNTER CLASSIC - Horse</b>	Sat-Sun	M&S -	-	\$60	\$10	\$10
<b>404. \$500 M&amp;S CHILD HUNTER CLASSIC - Pony</b> Designated first-round classic. Horse or pony must have entered and shown in two Children's Hunter classes over fences at the same show.	Sat-Sun	M&S -	-	\$60	\$10	\$10
<b>405. \$500 SMARTPAK M&amp;S/NAL/WIHS ADULT HUNTER CLASSIC</b> Designated first-round classic. Horse or pony must have entered and shown in two Adult Hunter classes over fences at the same show.	Sat-Sun	M&S -	-	\$60	\$10	\$10
<b>600. \$50,000 USHJA INTERNATIONAL HUNTER DERBY</b> Two-Round Classic. Fences 3'6"-3'9", with 4' to 4'6" option. <b>Riders limited to four (4) horses in this class</b> Horses are not required to show in any other class at the show. Horses must be on the grounds 24 hours prior to the start of the class. A Mandatory Riders meeting will be held prior to the class. <b>See detailed specs on the following pages or visit USHJA.org.</b>	Saturday	-	-	\$800 + \$50 USHJA Fee	\$100	\$100
<b>603. \$1,500 USHJA PONY HUNTER DERBY</b> Two Round Classic. Fences 2'3", 2'6", 3'. Open to Junior riders on Ponies. Riders may ride a total of four (4) ponies in the class, but no more than two (2) ponies in any height section. Visit USHJA.org for complete specs.	Saturday	-	-	\$150 + \$25 USHJA Fee	\$25	\$50
<b>631. \$1,500 PLATINUM PERFORMANCE HUNTER PRIX</b> Two-round Classic. Fences 3'. Open to Junior and Amateur riders on Horses (no ponies). Horse must have entered, shown and completed the course in two classes over fences at the same show. No cross entry of rider into any class with fences 3'6" or higher except Child/Adult Jumper and Equitation. No cross entry of horse or rider in the Devoucoux Hunter Prix. Qualifying class for the Platinum Performance Hunter Prix Final.	Saturday	-	-	\$150	\$10	\$10
<b>632. \$1000 USHJA GREEN HUNTER INCENTIVE</b> To be held as an overlay with class 38 and 43, Green Hunter 3' and 3'3". There is no limit to the number of horses a rider may ride. Horse <b>MUST</b> be enrolled in the USHJA Green Incentive Program for points to count and to receive prize money.	Thursday	-	-	\$80 + \$20 USHJA Fee	\$10	\$10
<b>409. \$1,000 M&amp;S CHILD/ADULT JUMPER CLASSIC - Low</b> Table II.2.b. .90m, 2'11". The horse must have entered in at least one other Children's or Adult Jumper Low class at the same show. Rider <b>MAY NOT</b> show in any other class with fences 3'6" or higher at the same show.	Sunday	M&S -	-	\$100	\$25	\$50
<b>410. \$1,500 M&amp;S CHILD/ADULT JUMPER CLASSIC - Medium</b> Table II.2.a. 1.05m, 3'5". The horse must have entered in at least one other Children's or Adult Jumper Medium or Low class at the same show. Horse/Rider combination may not compete in the Children's/Adult Jumper High Classic at the same show. No cross entry of horse or rider into the Junior or A-O/Am Jumper classic at the same show.	Sunday	M&S -	-	\$125	\$25	\$50
<b>411. \$2,000 M&amp;S/NAL/WIHS CHILD JUMPER CLASSIC - High</b>	Sunday	M&S -	-	\$150	\$25	\$50
<b>511. \$2,000 M&amp;S/NAL/WIHS ADULT JUMPER CLASSIC - High</b> Table II.2.a. 1.10m, 3'7". The horse must have entered in at least one other Children's or Adult Jumper class at the same show. No cross entry of horse or rider into the Junior or A-O/Am Jumper classic at the same show.	Sunday	M&S -	-	\$150	\$25	\$50
<b>412. \$2,500 PYRANHA/NAL JUNIOR JUMPER CLASSIC - 1.25m</b>	Sunday	-	-	\$200	\$25	\$50
<b>512. \$2,500 PYRANHA/NAL A-O/AM JUMPER CLASSIC - 1.25m</b> Table II.2.b. 1.25m, 4'1". The horse must have entered in at least one other Junior or A-O/Am Jumper 1.20m class at the same show. No cross entry of horse or rider into or the Child/Adult Jumper Classics at the same show. The horse/rider combination may not show in a lower level Classic once they have competed in a higher level Jr/A-O/Am jumper class or classic.	Sunday	-	-	\$200	\$25	\$50
<b>413. \$5,000 SUMMIT JOINT PERFORMANCE JR/A-O/AM JUMPER CLASSIC - 1.35m</b> Table II.2.a. 1.35m, 4'5". The horse must have entered in at least one other Junior or A-O/Am Jumper class at the same show. No cross entry of horse or rider into the Child/Adult Jumper classics at the same show. The horse/rider combination may not show in a lower level Classic once they have competed in a higher level Jr/A-O/Am jumper class or classic.	Sunday	-	-	\$250	\$25	\$50
<b>414. \$7,500 U-DUMP JR/A-O/AM JUMPER CLASSIC - 1.45m</b> Table II.2.a. 1.45m, 4'9". The horse must have entered in at least one other Junior or A-O/Am Jumper class at the same show. No cross entry of horse or rider into the Child/Adult Jumper classics at the same show.	Sunday	-	-	\$325	\$25	\$50
<b>415. \$25,000 SMARTPAK GRAND PRIX</b> Table II.2.a. Time First Jump-off. National Standard.	Friday	-	-	\$500	\$25	\$50
<b>416. \$5,000 OPEN WELCOME - 1.40m</b>	Wednesday	-	-	\$200	\$25	\$50
<b>417. \$10,000 HITS OPEN PRIX - 1.35m</b>	Thursday	-	-	\$250	\$25	\$50
<b>418. \$15,000 1.40m CLASSIC</b> Table II.2.a & II.2.b. Time First Jump-off. Open to Nominated Jumpers.	Saturday Night	-	-	\$325	\$25	\$50
<b>420. \$150,000 HITS GRAND PRIX</b> Table II.2.a. Time First Jump-off. National Standard.	Sunday	-	-	\$250 +	\$1,150	\$50



### WEEK IV



Premier, 6\*

## HUNTER/EQUITATION JUDGES

Mr. Patrick Dodson.....Clemmons, NC  
Mr. Kerry Kocher.....Centre Hall, PA  
Ms. Jan Massaro.....Apollo Beach, FL  
Mrs. Carole O'Brien.....Aiken, SC  
Ms. Christina Schlusemeyer.....Wellington, FL  
Mr. Steven Wall.....Pinehurst, NC

## COURSE DESIGNERS

Mr. Olaf Petersen .....Munich, Germany

## STEWARDS

Mr. Wayne Eubank.....Fredericksburg, VA  
Ms. Mimi Kesselman .....Little Silver, NJ  
Mrs. Pam Morris.....Colts Neck, NJ

SPECIAL CLASSES

Mid-Circuit Champion Awards will be presented Sunday prior to the Ocala Electric Utility Grand Prix.

CLASS	DAY	M&S	NOM. FEE	ENTRY FEE	POST ENTRY FEE	SCRATCH FEE
<b>400. M&amp;S BIT O' STRAW HUNTER CLASSIC</b> Two-round classic with the option to do both rounds back-to-back. Fences 2'6". Riders must be juniors or amateurs. Horse or pony must have entered, shown and completed the course in two hunter or equitation classes over fences at the same show. No cross entry of rider into any rated hunters.	Sunday	M&S	-	\$50	\$10	\$10
<b>401. \$1,000 CWD JUNIOR HUNTER CLASSIC - Small</b>	Sat-Sun		-	\$100	\$10	\$10
<b>501. \$1,000 ANTARES JUNIOR HUNTER CLASSIC - Large</b>	Sat-Sun		-	\$100	\$10	\$10
<b>601. \$1,000 JUNIOR HUNTER CLASSIC 3'3"</b> Designated first-round classic. Horse must have entered, shown and completed the course in two Junior Hunter classes over fences at the same show.	Sat-Sun		-	\$100	\$10	\$10
<b>402. \$1,000 A-O HUNTER CLASSIC 3'6"</b>	Sat-Sun		-	\$100	\$10	\$10
<b>502. \$1,000 ALL IN REMOVAL A-O HUNTER CLASSIC 3'3"</b> Designated first-round classic. Horse must have entered, shown and completed the course in two A-O Hunter classes over fences at the same show.	Sat-Sun		-	\$100	\$10	\$10
<b>403. \$1,000 PERFECT PRODUCTS PONY HUNTER CLASSIC</b> Designated first-round classic. Ponies must have entered, shown and completed the course in two Pony Hunter classes over fences at the same show.	Sat-Sun		-	\$100	\$10	\$10
<b>404. \$500 M&amp;S/NAL/WIHS CHILD HUNTER CLASSIC - Horse</b>	Sat-Sun	M&S	-	\$60	\$10	\$10
<b>504. \$500 M&amp;S CHILD HUNTER CLASSIC - Pony</b> Designated first-round classic. Horse or pony must have entered and shown in two Children's Hunter classes over fences at the same show.	Sat-Sun	M&S	-	\$60	\$10	\$10
<b>405. \$500 SMARTPAK M&amp;S/NAL/WIHS ADULT HUNTER CLASSIC</b> Designated first-round classic. Horse or pony must have entered and shown in two Adult Hunter classes over fences at the same show.	Sat-Sun	M&S	-	\$60	\$10	\$10
<b>630. \$10,000 DEVOUCOUX HUNTER PRIX</b> Two-round classic. Fences 3'5". Riders are not limited to the number of horses they may ride. Qualifier for the Diamond Mills Hunter Prix Final.	Saturday		-	\$350	\$25	\$50
<b>631. \$1,500 PLATINUM PERFORMANCE HUNTER PRIX</b> Two-round Classic. Fences 3'. Open to Junior and Amateur riders on Horses (no ponies). Horse must have entered, shown and completed the course in two classes over fences at the same show. No cross entry of rider into any class with fences 3'6" or higher except Child/Adult Jumper and Equitation. No cross entry of horse or rider in the Devoucoux Hunter Prix. Qualifying class for the Platinum Performance Hunter Prix Final.	Saturday		-	\$150	\$10	\$10
<b>632. \$1000 USHJA GREEN HUNTER INCENTIVE</b> To be held as an overlay with class 38 and 43, Green Hunter 3' and 3'3". There is no limit to the number of horses a rider may ride. Horse MUST be enrolled in the USHJA Green Incentive Program for points to count and to receive prize money.	Thursday			\$80 + \$20 USHJA Fee	\$10	\$10
<b>409. \$1,000 M&amp;S CHILD/ADULT JUMPER CLASSIC - Low</b> Table II.2.b. .90m, 2'11". The horse must have entered in at least one other Child or Adult Jumper Low class at the same show. Rider MAY NOT show in any other class with fences 3'6" or higher at the same show.	Sunday	M&S	-	\$100	\$25	\$50
<b>410. \$1,500 M&amp;S CHILD/ADULT JUMPER CLASSIC - Medium</b> Table II.2.a. 1.05m, 3'5". The horse must have entered in at least one other Children's or Adult Jumper Medium or Low class at the same show. Horse/Rider combination may not compete in the Children's/Adult Jumper High Classic at the same show. No cross entry of horse or rider into the Junior or A-O/Am Jumper class at the same show.	Sunday	M&S	-	\$125	\$25	\$50
<b>411. \$2,000 M&amp;S/NAL/WIHS CHILD JUMPER CLASSIC - High</b>	Sunday	M&S	-	\$150	\$25	\$50
<b>511. \$2,000 M&amp;S/NAL/WIHS ADULT JUMPER CLASSIC - High</b> Table II.2.a. 1.10m, 3'7". The horse must have entered in at least one other Children's or Adult Jumper class at the same show. No cross entry of horse or rider into the Junior or A-O/Am Jumper class at the same show.	Sunday	M&S	-	\$150	\$25	\$50
<b>412. \$2,500 PYRANHA/NAL JUNIOR JUMPER CLASSIC - 1.25m</b>	Sunday		-	\$200	\$25	\$50
<b>512. \$2,500 PYRANHA/NAL A-O/AM JUMPER CLASSIC - 1.25m</b> Table II.2.b. 1.25m, 4'1". The horse must have entered in at least one other Junior or A-O/Am Jumper 1.20m class at the same show. No cross entry of horse or rider into the Child/Adult Jumper Classics at the same show. The horse/rider combination may not show in a lower level Classic once they have competed in a higher level Jr/A-O/Am jumper class or classic.	Sunday		-	\$200	\$25	\$50
<b>413. \$5,000 SUMMIT JOINT PERFORMANCE JR/A-O/AM JUMPER CLASSIC - 1.35m</b> Table II.2.a. 1.35m, 4'5". The horse must have entered in at least one other Junior or A-O/Am Jumper class at the same show. No cross entry of horse or rider into the Child/Adult Jumper classics at the same show. The horse/rider combination may not show in a lower level Classic once they have competed in a higher level Jr/A-O/Am jumper class or classic.	Sunday		-	\$250	\$25	\$50
<b>414. \$7,500 U-DUMP/SJHOF JR/A-O/AM JUMPER CLASSIC - 1.45m</b> Table II.2.a. 1.45m, 4'9". The horse must have entered in at least one other Junior or A-O/Am Jumper class at the same show. No cross entry of horse or rider into the Child/Adult Jumper classics at the same show.	Sunday		-	\$325	\$25	\$50
<b>415. \$25,000 SMARTPAK GRAND PRIX</b> Table II.2.a. Time First Jump-off. National Standard.	Friday		-	\$500	\$25	\$50
<b>416. \$5,000 OPEN WELCOME - 1.40m</b>	Wednesday		-	\$200	\$25	\$50
<b>417. \$10,000 HITS OPEN PRIX - 1.35m</b>	Thursday		-	\$250	\$25	\$50
<b>418. \$15,000 1.40m CLASSIC</b> Table II.2.a & II.2.b. Time First Jump-off. Open to Nominated Jumpers.	Saturday		-	\$325	\$25	\$50
<b>420. \$200,000 OCALA ELECTRIC UTILITY GRAND PRIX</b> Table II.2.a. Time First Jump-off.	Sunday		\$400	+ \$1,300	\$50	Nom. Fee

# HITS VI | Ocala Masters February 18-23

## HUNTER/EQUITATION JUDGES

Mr. John Berkos ..... Sugar Grove, IL  
 Mr. Robert Bielefeld..... Wellington, FL  
 Mr. Phil Long ..... Raleigh, NC  
 Ms. Lisa O'Neill ..... Montgomery, NY  
 Mr. Jamie Stryker ..... Morriston, FL  
 Mr. Scott Williamson..... Chagrin Falls, OH

## GRAND PRIX COURSE DESIGNER

Mr. Mark Mcgowan..... Kilmarnock, Scotland

## STEWARDS

Mrs. Diane Braun ..... Michigan City, IN  
 Mr. Wayne Eubank..... Fredericksburg, VA  
 Ms. Mimi Kesselman ..... Little Silver, NJ

SPECIAL CLASSES

CLASS	DAY	M&S	NOM. FEE	ENTRY FEE	POST ENTRY FEE	SCRATCH FEE
<b>400. M&amp;S BIT O' STRAW HUNTER CLASSIC</b> Two-round classic with the option to do both rounds back-to-back. Fences 2'6". Riders must be juniors or amateurs. Horse or pony must have entered, shown and completed the course in two hunter or equitation classes over fences at the same show. No cross entry of rider into any rated hunters.	Sunday	M&S	-	\$50	\$10	\$10
<b>401. \$1,000 CWD JUNIOR HUNTER CLASSIC - Small</b>	Sat-Sun	-	-	\$100	\$10	\$10
<b>501. \$1,000 ANTARES JUNIOR HUNTER CLASSIC - Large</b>	Sat-Sun	-	-	\$100	\$10	\$10
<b>601. \$1,000 JUNIOR HUNTER CLASSIC 3'3"</b> Designated first-round classic. Horse must have entered, shown and completed the course in two Junior Hunter classes over fences at the same show.	Sat-Sun	-	-	\$100	\$10	\$10
<b>402. \$1,000 A-O HUNTER CLASSIC 3'6"</b>	Sat-Sun	-	-	\$100	\$10	\$10
<b>502. \$1,000 ALL IN REMOVAL A-O HUNTER CLASSIC 3'3"</b> Designated first-round classic. Horse must have entered, shown and completed the course in two A-O Hunter classes over fences at the same show.	Sat-Sun	-	-	\$100	\$10	\$10
<b>403. \$1,000 PERFECT PRODUCTS PONY HUNTER CLASSIC</b> Designated first-round classic. Ponies must have entered, shown and completed the course in two Pony Hunter classes over fences at the same show.	Sat-Sun	-	-	\$100	\$10	\$10
<b>404. \$500 M&amp;S/NAL/WIHS CHILD HUNTER CLASSIC - Horse</b>	Sat-Sun	M&S	-	\$60	\$10	\$10
<b>504. \$500 M&amp;S CHILD HUNTER CLASSIC - Pony</b> Designated first-round classic. Horse or pony must have entered and shown in two Children's Hunter classes over fences at the same show.	Sat-Sun	M&S	-	\$60	\$10	\$10
<b>405. \$500 SMARTPAK M&amp;S/NAL/WIHS ADULT HUNTER CLASSIC</b> Designated first-round classic. Horse or pony must have entered and shown in two Adult Hunter classes over fences at the same show.	Sat-Sun	M&S	-	\$60	\$10	\$10
<b>630. \$10,000 DEVOUCOUX HUNTER PRIX</b> Two-round classic. Fences 3'5". Riders are not limited to the number of horses they may ride. Qualifier for the Diamond Mills Hunter Prix Final.	Saturday	-	-	\$350	\$25	\$50
<b>631. \$1,500 PLATINUM PERFORMANCE HUNTER PRIX</b> Two-round Classic. Fences 3'. Open to Junior and Amateur riders on Horses (no ponies). Horse must have entered, shown and completed the course in two classes over fences at the same show. No cross entry of rider into any class with fences 3'6" or higher except Child/Adult Jumper and Equitation. No cross entry of horse or rider in the Devoucoux Hunter Prix. Qualifying class for the Platinum Performance Hunter Prix Final.	Saturday	-	-	\$150	\$10	\$10
<b>632. \$1000 USHJA GREEN HUNTER INCENTIVE</b> To be held as an overlay with class 38 and 43, Green Hunter 3' and 3'3". There is no limit to the number of horses a rider may ride. Horse MUST be enrolled in the USHJA Green Incentive Program for points to count and to receive prize money.	Thursday	-	-	\$80 + \$20 USHJA Fee	\$10	\$10
<b>703. \$500 ZONE 4 HANDY HUNTER CHALLENGE - Pony</b>	-	-	-	-	-	-
<b>704. \$500 ZONE 4 HANDY HUNTER CHALLENGE - Child / Adult</b> One-round Handy Hunter Class. Sm/Med Pony - 2', Large Pony - 2'6", Child Horse / Adult - 3'.	-	-	-	-	-	-
<b>409. \$1,000 M&amp;S CHILD/ADULT JUMPER CLASSIC - Low</b> Table II.2.b. .90m, 2'11". The horse must have entered in at least one other Children's or Adult Jumper Low class at the same show. Rider MAY NOT show in any other class with fences 3'6" or higher at the same show.	Sunday	M&S	-	\$100	\$25	\$50
<b>410. \$1,500 M&amp;S CHILD/ADULT JUMPER CLASSIC - Medium</b> Table II.2.a. 1.05m, 3'5". The horse must have entered in at least one other Children's or Adult Jumper Medium or Low class at the same show. Horse/Rider combination may not compete in the Children's/Adult Jumper High Classic at the same show. No cross entry of horse or rider into the Junior or A-O/Am Jumper classic at the same show.	Sunday	M&S	-	\$125	\$25	\$50
<b>411. \$2,000 M&amp;S/NAL/WIHS CHILD JUMPER CLASSIC - High</b>	Sunday	M&S	-	\$150	\$25	\$50
<b>511. \$2,000 M&amp;S/NAL/WIHS ADULT JUMPER CLASSIC - High</b> Table II.2.a. 1.10m, 3'7". The horse must have entered in at least one other Children's or Adult Jumper class at the same show. No cross entry of horse or rider into the Junior or A-O/Am Jumper classic at the same show.	Sunday	M&S	-	\$150	\$25	\$50
<b>412. \$2,500 PYRANHA/NAL JUNIOR JUMPER CLASSIC - 1.25m</b>	Sunday	-	-	\$200	\$25	\$50
<b>512. \$2,500 PYRANHA/NAL A-O/AM JUMPER CLASSIC - 1.25m</b> Table II.2.b. 1.25m, 4'1". The horse must have entered in at least one other Junior or A-O/Am Jumper 1.20m class at the same show. No cross entry of horse or rider into the Child/Adult Jumper Classics at the same show. The horse/rider combination may not show in a lower level Classic once they have competed in a higher level jumper Jr/A-O/Am class or classic.	Sunday	-	-	\$200	\$25	\$50
<b>413. \$5,000 SUMMIT JOINT PERFORMANCE JR/A-O/AM JUMPER CLASSIC - 1.35m</b> Table II.2.a. 1.35m, 4'5". The horse must have entered in at least one other Junior or A-O/Am Jumper class at the same show. No cross entry of horse or rider into the Child/Adult Jumper classics at the same show. The horse/rider combination may not show in a lower level Classic once they have competed in a higher level Jr/A-O/Am jumper class or classic.	Sunday	-	-	\$250	\$25	\$50
<b>414. \$7,500 U-DUMP JR/A-O/AM JUMPER CLASSIC - 1.45m</b> Table II.2.a. 1.45m, 4'9". The horse must have entered in at least one other Junior or A-O/Am Jumper class at the same show. No cross entry of horse or rider into the Child/Adult Jumper classics at the same show. Qualifying class for the Black Barn Jr/A-O/Am Jumper Prix.	Sunday	-	-	\$325	\$25	\$50
<b>415. \$25,000 SMARTPAK GRAND PRIX</b> Table II.2.a. Time First Jump-off. National Standard.	Friday	-	-	\$500	\$25	\$50
<b>416. \$5,000 OPEN WELCOME - 1.40m</b>	Wednesday	-	-	\$200	\$25	\$50
<b>417. \$10,000 HITS OPEN PRIX - 1.35m</b>	Thursday	-	-	\$250	\$25	\$50
<b>418. \$15,000 1.40m CLASSIC</b> Table II.2.a & II.2.b. Time First Jump-off. Open to Nominated Jumpers.	Saturday	-	-	\$325	\$25	\$50
<b>420. \$150,000 CRUM &amp; FORSTER GRAND PRIX</b> Table II.2.a. Time First Jump-off. National Standard.	Sunday	-	\$250 +	\$1,150	\$50	Nom. Fee Premier, 6*

WEEK VI



Premier, 6\*



# HITS VII | Ocala Tournament February 25 - March 1

## HUNTER/EQUITATION JUDGES

Mr. Ronnie Beard ..... Wellington, FL  
 Ms. Kim Dorfman..... Aiken, SC  
 Mr. R. Scott Fitton ..... Wellington, FL  
 Mr. Mike Rosser ..... Southern Pines, NC  
 Ms. Nancy Seyfried ..... Athens, GA  
 Ms. Cynthia Williams..... Somers, NY

## GRAND PRIX COURSE DESIGNER

Ms. Marina Azevedo.....Sao Paulo, Brazil

## STEWARDS

Mrs. Diane Braun ..... Michigan City, IN  
 Mr. Wayne Eubank.....Fredericksburg, VA  
 Ms. Kit Roszko ..... Jackson, NJ

### SPECIAL CLASSES

CLASS	DAY	M&S	NOM. FEE	ENTRY FEE	POST ENTRY FEE	SCRATCH FEE
<b>400. M&amp;S BIT O' STRAW HUNTER CLASSIC</b> Two-round classic with the option to do both rounds back-to-back. Fences 2'6". Riders must be juniors or amateurs. Horse or pony must have entered, shown and completed the course in two hunter or equitation classes over fences at the same show. No cross entry of rider into any rated hunters.	Sunday	M&S	-	\$50	\$10	\$10
<b>401. \$1,000 CWD JUNIOR HUNTER CLASSIC - Small</b>	Sat-Sun	-	-	\$100	\$10	\$10
<b>501. \$1,000 ANTARES JUNIOR HUNTER CLASSIC - Large</b>	Sat-Sun	-	-	\$100	\$10	\$10
<b>601. \$1,000 JUNIOR HUNTER CLASSIC 3'3"</b> Designated first-round classic. Horse must have entered, shown and completed the course in two Junior Hunter classes over fences at the same show.	Sat-Sun	-	-	\$100	\$10	\$10
<b>402. \$1,000 A-O HUNTER CLASSIC 3'6"</b>	Sat-Sun	-	-	\$100	\$10	\$10
<b>502. \$1,000 ALL IN REMOVAL A-O HUNTER CLASSIC 3'3"</b> Designated first-round classic. Horse must have entered, shown and completed the course in two A-O Hunter classes over fences at the same show.	Sat-Sun	-	-	\$100	\$10	\$10
<b>403. \$1,000 PERFECT PRODUCTS PONY HUNTER CLASSIC</b> Designated first-round classic. Ponies must have entered, shown and completed the course in two Pony Hunter classes over fences at the same show.	Sat-Sun	-	-	\$100	\$10	\$10
<b>404. \$500 M&amp;S/NAL/WIHS CHILD HUNTER CLASSIC - Horse</b>	Sat-Sun	M&S	-	\$60	\$10	\$10
<b>504. \$500 M&amp;S CHILD HUNTER CLASSIC - Pony</b> Designated first-round classic. Horse or pony must have entered and shown in two Children's Hunter classes over fences at the same show.	Sat-Sun	M&S	-	\$60	\$10	\$10
<b>405. \$500 SMARTPAK M&amp;S/NAL/WIHS ADULT HUNTER CLASSIC</b> Designated first-round classic. Horse or pony must have entered and shown in two Adult Hunter classes over fences at the same show.	Sat-Sun	M&S	-	\$60	\$10	\$10
<b>630. \$10,000 DEVOUCOUX HUNTER PRIX</b> Two-round classic. Fences 3'5". Riders are not limited to the number of horses they may ride. Qualifier for the Diamond Mills Hunter Prix Final.	Saturday	-	-	\$350	\$25	\$50
<b>631. \$1,500 PLATINUM PERFORMANCE HUNTER PRIX</b> Two-round Classic. Fences 3'. Open to Junior and Amateur riders on Horses (no ponies). Horse must have entered, shown and completed the course in two classes over fences at the same show. No cross entry of rider into any class with fences 3'6" or higher except Child/Adult Jumper and Equitation. No cross entry of horse or rider in the Devoucoux Hunter Prix. Qualifying class for the Platinum Performance Hunter Prix Final.	Saturday	-	-	\$150	\$10	\$10
<b>632. \$1000 USHJA GREEN HUNTER INCENTIVE</b> To be held as an overlay with class 38 and 43, Green Hunter 3' and 3'3". There is no limit to the number of horses a rider may ride. Horse MUST be enrolled in the USHJA Green Incentive Program for points to count and to receive prize money.	Thursday	-	-	\$80 + \$20 USHJA Fee	\$10	\$10
<b>409. \$1,000 M&amp;S CHILD/ADULT JUMPER CLASSIC - Low</b> Table II.2.b. .90m, 2'11". The horse must have entered in at least one other Children's or Adult Jumper Low class at the same show. Rider MAY NOT show in any other class with fences 3'6" or higher at the same show.	Sunday	M&S	-	\$100	\$25	\$50
<b>410. \$1,500 CHILD/ADULT JUMPER CLASSIC - Medium</b> Table II.2.a. 1.05m, 3'5". The horse must have entered in at least one other Children's or Adult Jumper Medium or Low class at the same show. Horse/Rider combination may not compete in the Children's/ Adult Jumper High Classic at the same show. No cross entry of horse or rider into the Junior or A-O/Am Jumper classic at the same show.	Sunday	M&S	-	\$125	\$25	\$50
<b>411. \$2,000 M&amp;S/NAL/WIHS CHILD JUMPER CLASSIC - High</b>	Sunday	M&S	-	\$150	\$25	\$50
<b>511. \$2,000 M&amp;S/NAL/WIHS ADULT JUMPER CLASSIC - High</b> Table II.2.a. 1.10m, 3'7". The horse must have entered in at least one other Children's or Adult Jumper class at the same show. No cross entry of horse or rider into the Junior or A-O/ Am Jumper classic at the same show.	Sunday	M&S	-	\$150	\$25	\$50
<b>412. \$2,500 PYRANHA/NAL JUNIOR JUMPER CLASSIC - 1.25m</b>	Sunday	-	-	\$200	\$25	\$50
<b>512. \$2,500 PYRANHA/NAL A-O/AM JUMPER CLASSIC - 1.25m</b> Table II.2.b. 1.25m, 4'1". The horse must have entered in at least one other Junior or A-O/Am Jumper 1.20m class at the same show. No cross entry of horse or rider into the Child/Adult Jumper Classics at the same show. The horse/rider combination may not show in a lower level Classic once they have competed in a higher level jumper Jr/A-O/Am class or classic.	Sunday	-	-	\$200	\$25	\$50
<b>413. \$5,000 SUMMIT JOINT PERFORMANCE JR/A-O/AM JUMPER CLASSIC - 1.35m</b> Table II.2.a. 1.35m, 4'5". The horse must have entered in at least one other Junior or A-O/Am Jumper class at the same show. No cross entry of horse or rider into the Child/Adult Jumper classes at the same show. The horse/rider combination may not show in a lower level Classic once they have competed in a higher level Jr/A-O/Am jumper class or classic.	Sunday	-	-	\$250	\$25	\$50
<b>414. \$7,500 U-DUMP JR/A-O/AM JUMPER CLASSIC - 1.45m</b> Table II.2.a. 1.45m, 4'9". The horse must have entered in at least one other Junior or A-O/Am Jumper class at the same show. No cross entry of horse or rider into the Child/Adult Jumper classes at the same show.	Sunday	-	-	\$325	\$25	\$50
<b>415. \$25,000 SMARTPAK GRAND PRIX</b> Table II.2.a. Time First Jump-off. National Standard.	Friday	-	-	\$500	\$25	\$50
<b>416. \$5,000 OPEN WELCOME - 1.40m</b>	Wednesday	-	-	\$200	\$25	\$50
<b>417. \$10,000 HITS OPEN PRIX - 1.35m</b>	Thursday	-	-	\$250	\$25	\$50
<b>418. \$15,000 1.40m CLASSIC</b> Table II.2.a & II.2.b. Time First Jump-off.	Saturday	-	-	\$325	\$25	\$50
<b>420. \$150,000 PURINA ANIMAL NUTRITION GRAND PRIX</b> Table II.2.a. Time First Jump-off. National Standard.	Sunday	-	-	\$250 + \$1,150	\$50	Nom. Fee Premier, 6*



# HITS VIII | Ocala Winter Finals

March 3-8

## HUNTER/EQUITATION JUDGES

Mrs. Kat Demas Mulkey ..... Madison, GA  
 Mrs. Linda Mancini ..... Warwick, NY  
 Mr. Chuck Mayer ..... Santa Barbara, CA  
 Mr. Randy Neuman ..... Raleigh, NC  
 Mr. William Sparks ..... New Orleans, LA  
 Ms. Andrea Wells ..... Morriston, FL



## GRAND PRIX COURSE DESIGNER

Ms. Catalina "Catsy" Cruz ..... Mexico City, Mexico

## STEWARDS

Mrs. Judy Kobilarcsik ..... York, ME  
 Ms. Kit Roszko ..... Jackson, NJ

**Note:** The schedule for WCHR week will allow for feature Hunter Classes and Classics to be held in the Ocala Horse Properties Stadium

SPECIAL CLASSES

CLASS	DAY	M&S	NOM. FEE	ENTRY FEE	POST ENTRY FEE	SCRATCH FEE
<b>400. M&amp;S BIT O' STRAW HUNTER CLASSIC</b> Two-round classic with the option to do both rounds back-to-back. Fences 2'6". Riders must be juniors or amateurs. Horse or pony must have entered, shown and completed the course in two hunter or equitation classes over fences at the same show. No cross entry of rider into any rated hunters.	Sunday	M&S	-	\$50	\$10	\$10
<b>401. \$1,000 CWD JUNIOR HUNTER CLASSIC - Small</b>	Sat-Sun	-	-	\$100	\$10	\$10
<b>501. \$1,000 ANTARES JUNIOR HUNTER CLASSIC - Large</b>	Sat-Sun	-	-	\$100	\$10	\$10
<b>601. \$1,000 JUNIOR HUNTER CLASSIC 3'3"</b> Designated first-round classic. Horse must have entered, shown and completed the course in two Junior Hunter classes over fences at the same show.	Sat-Sun	-	-	\$100	\$10	\$10
<b>402. \$1,000 A-O HUNTER CLASSIC 3'6"</b>	Sat-Sun	-	-	\$100	\$10	\$10
<b>502. \$1,000 ALL IN REMOVAL A-O HUNTER CLASSIC 3'3"</b> Designated first-round classic. Horse must have entered, shown and completed the course in two A-O Hunter classes over fences at the same show.	Sat-Sun	-	-	\$100	\$10	\$10
<b>403. \$1,000 PERFECT PRODUCTS PONY HUNTER CLASSIC</b> Designated first-round classic. Ponies must have entered, shown and completed the course in two Pony Hunter classes over fences at the same show.	Sat-Sun	-	-	\$100	\$10	\$10
<b>404. \$500 M&amp;S/NAL/WIHS CHILD HUNTER CLASSIC - Horse</b>	Sat-Sun	M&S	-	\$60	\$10	\$10
<b>504. \$500 M&amp;S CHILD HUNTER CLASSIC - Pony</b> Designated first-round classic. Horse or pony must have entered and shown in two Children's Hunter classes over fences at the same show.	Sat-Sun	M&S	-	\$60	\$10	\$10
<b>405. \$500 SMARTPAK M&amp;S/NAL/WIHS ADULT HUNTER CLASSIC</b> Designated first-round classic. Horse or pony must have entered and shown in two Adult Hunter classes over fences at the same show.	Sat-Sun	M&S	-	\$60	\$10	\$10
<b>603. \$1,500 USHJA PONY HUNTER DERBY</b> Two Round Classic. Fences 2'3", 2'6", 3'. Open to Junior riders on Ponies. Riders may ride a total of four (4) ponies in the class, but no more than two (2) ponies in any height section. Visit USHJA.org for complete specs.	Saturday	-	-	\$150 + \$25 USHJA Fee	\$25	\$50
<b>630. \$10,000 USHJA NATIONAL HUNTER DERBY</b> Two-Round Classic. Fences 3' with 3'5" options. Open to horses ridden by Juniors, Amateurs or Professionals. Riders are not limited to the number of horses they may ride. Qualifier for the Diamond Mills Hunter Prix Final.	Saturday	-	-	\$350 + \$25 USHJA Fee	\$25	\$50
<b>631. \$1,500 PLATINUM PERFORMANCE HUNTER PRIX</b> Two-round Classic. Fences 3'. Open to Junior and Amateur riders on Horses (no ponies). Horse must have entered, shown and completed the course in two classes over fences at the same show. No cross entry of rider into any class with fences 3'6" or higher except Child/Adult Jumper and Equitation. No cross entry of horse or rider in the Devoucoux Hunter Prix. Qualifying class for the Platinum Performance Hunter Prix Final.	Saturday	-	-	\$150	\$10	\$10
<b>632. \$1000 USHJA GREEN HUNTER INCENTIVE</b> To be held as an overlay with class 38 and 43, Green Hunter 3' and 3'3". There is no limit to the number of horses a rider may ride. Horse MUST be enrolled in the USHJA Green Incentive Program for points to count and to receive prize money.	Thursday	-	-	\$80 + \$20 USHJA Fee	\$10	\$10
<b>409. \$1,000 M&amp;S CHILD/ADULT JUMPER CLASSIC - Low</b> Table II.2.b. .90m, 2'11". The horse must have entered in at least one other Child or Adult Jumper Low class at the same show. Rider MAY NOT show in any class with fences 3'6" or higher at the show.	Sunday	M&S	-	\$100	\$25	\$50
<b>410. \$1,500 M&amp;S CHILD/ADULT JUMPER CLASSIC - Medium</b> Table II.2.a. 1.05m, 3'5". The horse must have entered in at least one other Children's or Adult Jumper Medium or Low class at the same show. Horse/Rider combination may not compete in the Children's/Adult Jumper High Classic at the same show. No cross entry of horse or rider into the Junior or A-O/Am Jumper classic at the same show.	Sunday	M&S	-	\$125	\$25	\$50
<b>411. \$7,500 M&amp;S CHILD JUMPER CLASSIC - High</b>	Sat Night	M&S	-	\$400	\$25	\$50
<b>511. \$7,500 M&amp;S ADULT JUMPER CLASSIC - High</b> Table II.2.a. 1.10m, 3'7". The horse must have entered in at least one other Child or Adult Jumper class at the same show. No cross entry of horse or rider into the Jr or A-O/Am Jumper classic.	Sat Night	M&S	-	\$400	\$25	\$50
<b>412. \$2,500 PYRANHA/NAL JUNIOR JUMPER CLASSIC - 1.25m</b>	Sunday	-	-	\$200	\$25	\$50
<b>512. \$2,500 PYRANHA/NAL A-O/AM JUMPER CLASSIC - 1.25m</b> Table II.2.b. 1.25m, 4'1". The horse must have entered in at least one other Junior or A-O/Am Jumper 1.20m class at the same show. No cross entry of horse or rider into the Child/Adult Jumper Classics at the same show. The horse/rider combination may not show in a lower level Classic once they have competed in a higher level Jr/A-O/Am jumper class or classic.	Sunday	-	-	\$200	\$25	\$50
<b>413. \$5,000 SUMMIT JOINT PERFORMANCE NAL JR/A-O/AM JUMPER CLASSIC - 1.35m</b> Table II.2.a. 1.35m, 4'5". The horse must have entered in at least one other Junior or A-O/Am Jumper class at the same show. No cross entry of horse or rider into the Child/Adult Jumper classics at the same show. The horse/rider combination may not show in a lower level Classic once they have competed in a higher level Jr/A-O/Am jumper class or classic.	Sunday	-	-	\$250	\$25	\$50
<b>414. \$7,500 U-DUMP/SJHOF JR/A-O/AM JUMPER CLASSIC - 1.45m</b> Table II.2.a. 1.45m, 4'9". The horse must have entered in at least one other Junior or A-O/Am Jumper class at the same show. No cross entry of horse or rider into the Child/Adult Jumper classics at the same show.	Sunday	-	-	\$325	\$25	\$50
<b>415. \$25,000 SMARTPAK GRAND PRIX</b> Table II.2.a. Time First Jump-off. National Standard. Qualifier for the Great American Million.	Thursday	-	-	\$500	\$25	\$50
<b>416. \$5,000 OPEN WELCOME - 1.40m</b>	Wednesday	-	-	\$200	\$25	\$50
<b>417. \$10,000 HITS OPEN PRIX - 1.35m</b>	Friday	-	-	\$250	\$25	\$50
<b>418. \$15,000 1.40m CLASSIC</b> Table II.2.a & II.2.b. Time First Jump-off.	Sunday	-	-	\$325	\$25	\$50
<b>420. \$50,000 HITS GRAND PRIX</b> Table II.2.a. Time First Jump-off. National Standard.	Saturday	-	-	\$250 + \$400	\$50	Nom. Fee Premier, 6*

WEEK VIII



### HUNTER/EQUITATION JUDGES

Mr. James Clapperton ..... Morriston, FL  
 Mr. Irving Evans ..... Fremont, NH  
 Mrs. Lynn Forgione ..... Cornelius, NC  
 Mr. Randy Roy ..... Ontario, Canada  
 Ms. Alexandra Talmage ..... East Hampton, NY  
 Mrs. Kimberly Williams ..... Woodbine, MD

### GRAND PRIX COURSE DESIGNER

Mr. Oscar Soberon ..... Dallas, TX

### STEWARDS

Mrs. Judy Kobilarcik ..... York, ME  
 Ms. Kathy Pinera ..... Emerson, NJ  
 Ms. Kit Roszko ..... Jackson, NJ

### SPECIAL CLASSES

CLASS	DAY	M&S	NOM. FEE	ENTRY FEE	POST ENTRY FEE	SCRATCH FEE
<b>400. M&amp;S BIT O' STRAW HUNTER CLASSIC</b> Two-round classic with the option to do both rounds back-to-back. Fences 2'6". Riders must be juniors or amateurs. Horse or pony must have entered, shown and completed the course in two hunter or equitation classes over fences at the same show. No cross entry of rider into any rated hunters.	Sunday	M&S	-	\$50	\$10	\$10
<b>401. \$1,000 CWD JUNIOR HUNTER CLASSIC - Small</b>	Sat-Sun	-	-	\$100	\$10	\$10
<b>501. \$1,000 ANTARES JUNIOR HUNTER CLASSIC - Large</b>	Sat-Sun	-	-	\$100	\$10	\$10
<b>601. \$1,000 JUNIOR HUNTER CLASSIC 3'3"</b> Designated first-round classic. Horse must have entered, shown and completed the course in two Junior Hunter classes over fences at the same show.	Sat-Sun	-	-	\$100	\$10	\$10
<b>402. \$1,000 A-O HUNTER CLASSIC 3'6"</b>	Sat-Sun	-	-	\$100	\$10	\$10
<b>502. \$1,000 ALL IN REMOVAL A-O HUNTER CLASSIC 3'3"</b> Designated first-round classic. Horse must have entered, shown and completed the course in two A-O Hunter classes over fences at the same show.	Sat-Sun	-	-	\$100	\$10	\$10
<b>403. \$1,000 PERFECT PRODUCTS PONY HUNTER CLASSIC</b> Designated first-round classic. Ponies must have entered, shown and completed the course in two Pony Hunter classes over fences at the same show.	Sat-Sun	-	-	\$100	\$10	\$10
<b>404. \$500 M&amp;S/NAL/WIHS CHILD HUNTER CLASSIC - Horse</b>	Sat-Sun	M&S	-	\$60	\$10	\$10
<b>504. \$500 M&amp;S CHILD HUNTER CLASSIC - Pony</b> Designated first-round classic. Horse or pony must have entered and shown in two Children's Hunter classes over fences at the same show.	Sat-Sun	M&S	-	\$60	\$10	\$10
<b>405. \$500 SMARTPAK M&amp;S/NAL/WIHS ADULT HUNTER CLASSIC</b> Designated first-round classic. Horse or pony must have entered and shown in two Adult Hunter classes over fences at the same show.	Sat-Sun	M&S	-	\$60	\$10	\$10
<b>630. \$10,000 DEVOUCOUX HUNTER PRIX</b> Two-round classic. Fences 3'5". Riders are not limited to the number of horses they may ride. Qualifier for the Diamond Mills Hunter Prix Final.	Saturday	-	-	\$350	\$25	\$50
<b>631. \$1,500 PLATINUM PERFORMANCE HUNTER PRIX</b> Two-round Classic. Fences 3'. Open to Junior and Amateur riders on Horses (no ponies). Horse must have entered, shown and completed the course in two classes over fences at the same show. No cross entry of rider into any class with fences 3'6" or higher except Child/Adult Jumper and Equitation. No cross entry of horse or rider in the Devoucoux Hunter Prix. Qualifying class for the Platinum Performance Hunter Prix Final.	Saturday	-	-	\$150	\$10	\$10
<b>409. \$1,000 M&amp;S CHILD/ADULT JUMPER CLASSIC - Low</b> Table II.2.b. .90m, 2'11". The horse must have entered in at least one other Children's or Adult Jumper Low class at the same show. Rider MAY NOT show in any other class with fences 3'6" or higher at the same show.	Sunday	M&S	-	\$100	\$25	\$50
<b>410. \$1,500 M&amp;S CHILD/AD JUMPER CLASSIC - Medium</b> Table II.2.a. 1.05m, 3'5". The horse must have entered in at least one other Children's or Adult Jumper Medium or Low class at the same show. Horse/Rider combination may not compete in the Children's/Adult Jumper High Classic at the same show. No cross entry of horse or rider into the Junior or A-O/Am Jumper classic at the same show.	Sunday	M&S	-	\$125	\$25	\$50
<b>411. \$2,000 M&amp;S/NAL/WIHS CHILD JUMPER CLASSIC - High</b>	Sunday	M&S	-	\$150	\$25	\$50
<b>511. \$2,000 M&amp;S/NAL/WIHS ADULT JUMPER CLASSIC - High</b> Table II.2.a. 1.10m, 3'7". The horse must have entered in at least one other Children's or Adult Jumper class at the same show. No cross entry of horse or rider into the Junior or A-O/Am Jumper classic at the same show.	Sunday	M&S	-	\$150	\$25	\$50
<b>412. \$2,500 PYRANHA/NAL JUNIOR JUMPER CLASSIC - 1.25m</b>	Sunday	-	-	\$200	\$25	\$50
<b>512. \$2,500 PYRANHA/NAL A-O/AM JUMPER CLASSIC - 1.25m</b> Table II.2.b. 1.25m, 4'1". The horse must have entered in at least one other Junior or A-O/Am Jumper 1.20m class at the same show. No cross entry of horse or rider into the Child/Adult Jumper Classics at the same show. The horse/rider combination may not show in a lower level Classic once they have competed in a higher level jumper Jr/A-O/Am class or classic.	Sunday	-	-	\$200	\$25	\$50
<b>413. \$5,000 SUMMIT JOINT PERFORMANCE JR/A-O/AM JUMPER CLASSIC - 1.35m</b> Table II.2.a. 1.35m, 4'5". The horse must have entered in at least one other Junior or A-O/Am Jumper class at the same show. No cross entry of horse or rider into the Child/Adult Jumper classics at the same show. The horse/rider combination may not show in a lower level Classic once they have competed in a higher level Jr/A-O/Am jumper class or classic.	Sunday	-	-	\$250	\$25	\$50
<b>414. \$7,500 U-DUMP/SJHOF JR/A-O/AM JUMPER CLASSIC - 1.45m</b> Table II.2.a. 1.45m, 4'9". The horse must have entered in at least one other Junior or A-O/Am Jumper class at the same show. No cross entry of horse or rider into the Child/Adult Jumper classics at the same show.	Sunday	-	-	\$325	\$25	\$50
<b>415. \$25,000 SMARTPAK GRAND PRIX</b> Table II.2.a. Time First Jump-off. National Standard.	Friday	-	-	\$500	\$25	\$50
<b>416. \$5,000 OPEN WELCOME - 1.40m</b>	Wednesday	-	-	\$200	\$25	\$50
<b>417. \$10,000 HITS OPEN PRIX - 1.35m</b>	Thursday	-	-	\$250	\$25	\$50
<b>418. \$15,000 1.40m CLASSIC</b> Table II.2.a & II.2.b. Time First Jump-off. Open to Nominated Jumpers.	Saturday	-	-	\$325	\$25	\$50
<b>420. \$200,000 HITS OCALA GRAND PRIX</b> Table II.2.a. Time First Jump-off. National Standard.	Sunday	-	\$400 +	\$1,350	\$100	Nom. Fee



### HUNTER/EQUITATION JUDGES

Mrs. Winn Alden ..... Ballwin, MO  
 Mrs. Meg Black.....Deer Isle, ME  
 Ms. Phyllis Downing-Nyegard .....Burnsville, NC  
 Mr. Mark Frohm..... Pittsford, NY  
 Mrs. Jeanne Marie Miller.....Keswick, VA  
 Ms. Ellen Shevella..... Charlottesville, VA

### GRAND PRIX COURSE DESIGNER

Mr. Bernardo Cabral.....Carnaxide, Portugal

### STEWARDS

Ms. Bridget Imparato ..... Beverly Hills, FL  
 Mrs. Judy Kobilarcsik ..... York, ME  
 Ms. Kathy Pinera ..... Emerson, NJ

### SPECIAL CLASSES

CLASS	DAY	M&S	NOM. FEE	ENTRY FEE	POST ENTRY FEE	SCRATCH FEE
<b>400. M&amp;S BIT O' STRAW HUNTER CLASSIC</b> Two-round classic with the option to do both rounds back-to-back. Fences 2'6". Riders must be juniors or amateurs. Horse or pony must have entered, shown and completed the course in two hunter or equitation classes over fences at the same show. No cross entry of rider into any rated hunters.	Sunday	M&S	-	\$50	\$10	\$10
<b>401. \$1,000 CWD JUNIOR HUNTER CLASSIC - Small</b>	Sat-Sun	-	-	\$100	\$10	\$10
<b>501. \$1,000 ANTARES JUNIOR HUNTER CLASSIC - Large</b>	Sat-Sun	-	-	\$100	\$10	\$10
<b>601. \$1,000 JUNIOR HUNTER CLASSIC 3'3"</b> Designated first-round classic. Horse must have entered, shown and completed the course in two Junior Hunter classes over fences at the same show.	Sat-Sun	-	-	\$100	\$10	\$10
<b>402. \$1,000 A-O HUNTER CLASSIC 3'6"</b>	Sat-Sun	-	-	\$100	\$10	\$10
<b>502. \$1,000 ALL IN REMOVAL A-O HUNTER CLASSIC 3'3"</b> Designated first-round classic. Horse must have entered, shown and completed the course in two A-O Hunter classes over fences at the same show.	Sat-Sun	-	-	\$100	\$10	\$10
<b>403. \$1,000 PERFECT PRODUCTS PONY HUNTER CLASSIC</b> Designated first-round classic. Ponies must have entered, shown and completed the course in two Pony Hunter classes over fences at the same show.	Sat-Sun	-	-	\$100	\$10	\$10
<b>404. \$500 M&amp;S/NAL/WIHS CHILD HUNTER CLASSIC - Horse</b>	Sat-Sun	M&S	-	\$60	\$10	\$10
<b>504. \$500 M&amp;S CHILD HUNTER CLASSIC - Pony</b> Designated first-round classic. Horse or pony must have entered and shown in two Children's Hunter classes over fences at the same show.	Sat-Sun	M&S	-	\$60	\$10	\$10
<b>405. \$500 SMARTPAK M&amp;S/NAL/WIHS ADULT HUNTER CLASSIC</b> Designated first-round classic. Horse or pony must have entered and shown in two Adult Hunter classes over fences at the same show.	Sat-Sun	M&S	-	\$60	\$10	\$10
<b>406. HITS EQUITATION CHAMPIONSHIP</b> Fences 3'6". Open to Juniors/Young Riders who have placed First, Second or Third in the USEF Medal, ASPCA Maclay, USEF Talent Search, WIHS Equitation (either phase or overall), M&S Junior Medal, or EJ Haun Medal during HITS Ocala I-X. To include all approved classes through Friday of HITS X. <b>Additional class specifications on following pages.</b>	Friday	-	-	\$75	\$10	\$10
<b>600. \$50,000 USHJA INTERNATIONAL HUNTER DERBY</b> Two-Round Classic. Fences 3'6"-3'9", with 4' to 4'6" option. Open to all. <b>Riders limited to four (4) horses in this class.</b> Horses are not required to show in any other class at the show. Horses must be on the grounds 24 hours prior to the start of the class. A Mandatory Riders meeting will be held prior to the class. <b>See detailed specs on the following pages or visit USHJA.org.</b>	Saturday	-	-	\$800 + \$50 USHJA Fee	\$100	\$100
<b>631. \$5,000 PLATINUM PERFORMANCE HUNTER PRIX</b> Two-round Classic. Fences 3'. Open to Junior and Amateur riders on Horses (no ponies). Horse must have entered, shown and completed the course in two classes over fences at the same show. No cross entry of rider into any class with fences 3'6" or higher except Child/Adult Jumper and Equitation. No cross entry of horse or rider in the Devoucoux Hunter Prix. Qualifying class for the Platinum Performance Hunter Prix Final.	Saturday	-	-	\$250	\$25	\$50
<b>409. \$1,000 M&amp;S CHILD/ADULT JUMPER CLASSIC - Low</b> Table II.2.b. .90m, 2'11". The horse must have entered in at least one other Children's or Adult Jumper Low class at the same show. Rider MAY NOT show in any other class with fences 3'6" or higher at the same show.	Sunday	M&S	-	\$100	\$25	\$50
<b>410. \$1,500 M&amp;S CHILD/ADULT JUMPER CLASSIC - Medium</b> Table II.2.a. 1.05m, 3'5". The horse must have entered in at least one other Children's or Adult Jumper Medium or Low class at the same show. Horse/Rider combination may not compete in the Children's/Adult Jumper High Classic at the same show. No cross entry of horse or rider into the Junior or A-O/Am Jumper classic at the same show.	Sunday	M&S	-	\$125	\$25	\$50
<b>411. \$25,000 M&amp;S CHILD/ADULT JUMPER CLASSIC - High</b> Table II.2.a. 1.15m, 3'9". The horse must have entered in at least one other Children's or Adult Jumper class at the same show. No cross entry of horse or rider into the Junior or A-O/Am Jumper classic at the same show. <b>Restrictions: Neither the horse nor the rider may have shown in a Junior or A-O/Am class or classic or any class with fences 1.20m or higher since January 1, 2020. The 24-Hour Stabling rule will be in effect.</b>	Sat Night	M&S	-	\$500	\$25	\$50
<b>412. \$2,500 PYRANHA/NAL JUNIOR JUMPER CLASSIC - 1.25m</b>	Sunday	-	-	\$200	\$25	\$50
<b>512. \$2,500 PYRANHA/NAL A-O/AM JUMPER CLASSIC - 1.25m</b> Table II.2.b. 1.25m, 4'1". The horse must have entered in at least one other Junior or A-O/Am Jumper 1.20m class at the same show. No cross entry of horse or rider into the Child/Adult Jumper Classics at the same show. The horse/rider combination may not show in a lower level Classic once they have competed in a higher level Jr/A-O/Am jumper class or classic.	Sunday	-	-	\$200	\$25	\$50
<b>413. \$10,000 SUMMIT JOINT PERFORMANCE JR/A-O/AM JUMPER CLASSIC - 1.35m</b> Table II.2.a. 1.35m, 4'5". The horse must have entered in at least one other Junior or A-O/Am Jumper class at the same show. No cross entry of horse or rider into the Child/Adult Jumper classics at the same show. The horse/rider combination may not show in a lower level Classic once they have competed in a higher level Jr/A-O/Am jumper class or classic.	Saturday	-	-	\$350	\$25	\$50
<b>414. \$25,000 U-DUMP JUNIOR/A-O/AM JUMPER CLASSIC - 1.45m</b> Table II.2.a. National Standard. The horse must have entered in at least one other Junior or A-O/Am Jumper class at the same show. No cross entry of horse or rider into the Child/Adult Jumper classics at the same show. <b>The 24-Hour Stabling rule will be in effect.</b>	Saturday	-	-	\$475	\$25	\$50
<b>415. \$25,000 SMARTPAK GRAND PRIX</b> Table II.2.a. Time First Jump-off. National Standard.	Friday	-	-	\$500	\$25	\$50
<b>416. \$5,000 OPEN WELCOME - 1.40m</b>	Wednesday	-	-	\$200	\$25	\$50
<b>417. \$10,000 HITS OPEN PRIX - 1.35m</b>	Thursday	-	-	\$250	\$25	\$50
<b>418. \$15,000 1.40m CLASSIC</b> Table II.2.a & II.2.b. Time First Jump-off. Open to Nominated Jumpers.	Saturday	-	-	\$325	\$25	\$50
<b>620. GREAT AMERICAN \$1 MILLION GRAND PRIX</b> Table II.2.a. Time first jump-off. National Standard. Secure Stabling Rules and USEF schooling rules will be in effect. See specifications on following pages.	Sunday	-	-	See Specs	-	See Specs



### WEEK X



# \$50,000 USHJA | Ocala Winter Classic IV, February 4-9 Ocala Championship X, March 17-22

## INTERNATIONAL HUNTER DERBY

CLASS	ENTRY FEE	POST ENTRY FEE	SCRATCH FEE
<b>600. \$50,000 USHJA INTERNATIONAL HUNTER DERBY</b>	\$800 + \$50 USHJA Fee	\$100	\$100

**ELIGIBILITY** - Open to all. Riders limited to four (4) horses in this class. Horses are not required to show in any other class at the competition, but may compete in any class for which they are otherwise eligible. Owners, Riders and Trainers must be current Active Competing Members of USEF and USHJA. Horses must have USEF Recording and USHJA Registration. Change of rider after the First Round is not permissible.

**CONDITIONS AND SPECIFICATIONS** - Fences 3'6"-3'9", with at least four (4) option fences 4' to 4'6" per round. To be judged under the Open Numerical scoring system by two panels of two judges each. One Panel will be designated the tie-breaking panel for Round 1; this panel will also be the tie-breaking panel for the jump-off, if any. The other Panel will be the tie-breaking panel for Round 2. To be scored on quality, movement, jumping style, manners and way of going. Pace and brilliance are to be rewarded. Jumping decorations to utilize a shorter track is not permissible in any round.

**Round 1:** To be shown over a Hunter Classic course of at least 10 fences. In addition to the base score, each judging panel must award an Option Bonus Score consisting of one additional point for every higher height option fence jumped. Scores will be added to determine the total score for the round. The top 12 will return in reverse of scores for the Second Round. In the case of ties, the Base score of the tie-breaking panel will be used to break the tie.

**Round 2:** To be shown over a Handy Hunter course of at least 10 fences. In addition to the base score, each judging panel must award an Option Bonus Score consisting of one additional point for every higher height option fence jumped and a Handy Bonus Score between zero and 10 bonus points. Scores will be added to determine the total score for the round. In the case of ties, the Base score of the tie-breaking panel will be used to break the tie.

Scores from Round 1 and Round 2 will be added to determine the overall winners. In the case of a tie for First Place, a Jump-off will be held. In the case of ties for all other places, the Base score of the Round 2 tie-breaking panel will be used to break the tie.

**Round 3:** In the case of an overall tie for First Place, a Jump-off will be held. To be shown over a course of at least 8 fences. Scoring to be the same as for the Handy Hunter Round. Jump-off score to be added to the total score from Round 1 and Round 2 to determine the winners.

**POINTS AND AWARDS** - In order to earn USEF Horse of the Year points, exhibitors must declare in which section points are to count by submitting a completed USHJA Declaration Form to the Show Office by the end of the competition. Only Juniors and Amateurs may declare for the applicable Junior or Amateur-Owner section. In order to earn points toward IHD Awards and Finals, Horses must be enrolled in the International Hunter Derby program. Enrollment is not required to compete in the class.

**SECURE STABLING** - Horses must purchase a stall and be stabled on the grounds 24 hours prior to the start of the class. Horses must remain on the competition grounds until finished competing in the Derby. Any horse in violation of this requirement will be disqualified.

**HORSE INSPECTION** - Horses must jog for soundness during the Official Jog the morning of the class. Time and location to be announced. Horses must be officially entered in the Derby prior to the jog. If a horse does not pass the jog, there will be one opportunity for the horse to be re-presented at a time to be determined, up to one hour prior to the start of the class.

**SCHOOLING REQUIREMENTS** - During the 24 hour period prior to the class, horses must be ridden in official horse show schooling areas only. Competition number must be worn at all times while mounted.

**ORDER OF GO** - The Order of Go for the First Round will be drawn. The Order for the Second Round will be reverse order of scores from Round 1. The Order for the Jump-off, if any, will be the same as that for Round 2.

**ATTIRE** - Formal attire required. Buff breeches and shad belly, white breeches and dark or scarlet coat, hunt colors coat or official sponsor or team jacket permitted.

**RIBBONS AND AWARDS** - Ribbons 1-12 for First Round, Second Round and Overall.

For Complete Rules and Specifications visit [USHJA.org](http://USHJA.org).

**PRIZE MONEY** - Distributed 1-12 Overall

**\$50,000**      \$15,000      \$11,000      \$6,500      \$4,000      \$3,000      \$2,500      \$2,000      \$1,500      \$1,500      \$1000      \$1000      \$1000



# GREAT AMERICAN | Ocala Championship Sunday, March 22, 2020

## \$1 MILLION GRAND PRIX

CLASS	DAY	ENTRY FEE	SCRATCH FEE
<b>620. GREAT AMERICAN \$1 MILLION GRAND PRIX</b>	Sunday	\$3,500 / \$7,500	\$3,500 / \$7,500

Table II.2.a. Time first jump-off. National Standard. Secure Stabling Rules and USEF schooling rules will be in effect.

**ENTRY POLICY:** Entry fee is based on a sliding scale.

There is no qualifying criteria for this class in 2020.

Entry Received by February 1, 2020: \$3,500

Entry Received After February 1, 2020: \$7,500 Includes VIP Table for the Week



**ENTRY PROCEDURE:** On Time Entries must be received by 5 pm, February 1, 2020, with payment in full for the On-Time Entry fee of \$3,500. Entries received after that time, or without payment in full, will be considered Post Entries and will be charged the Post Entry Fee of \$7,500. Entries will not be accepted without Payment in Full. Entry Form is available in the Show Office and at HitsShows.com.

**SCRATCH PROCEDURE:** After 5 pm, February 1, entry fee is not refundable under any circumstance.

**SECURE STABLING:** Horses must purchase a stall on the grounds of HITS Ocala. Horses must be stabled on the grounds beginning Wednesday, noon, March 18 and must declare their stall location to the Show Office. Horses must remain on the grounds until the conclusion of the Great American Million. The Wednesday, noon, March 18 stipulation will be strictly enforced.

**ORDER OF GO:** The Order will be drawn in two groups. Entries received after February 1 will be in the first group; Entries received February 1 or before will be in the second group

**SUBSTITUTIONS:** under the same rider substitution of horse may be made at any time, but should be made the day before the class if possible. The Substitute Horse must have been stabled on the grounds according to the procedure above, and must follow any other stipulations regarding schooling, lunging, etc. Substitution must be made in the Show Office by completing the Official Class Entry Blank for the new horse. The Scratched horse will pay a \$50 Scratch Fee; The Substitution horse will pay a \$10 Substitution Fee.

**VIP TABLE:** VIP Table for the week, seating six (6) guests, is available for purchase. See details in the Prize List. VIP Table is included for entries received after February 1, 2020, that are paying the Great American Million Post Entry Fee of \$7,500.

Any questions or discrepancies not covered herein with regard to qualifying, eligibility or class conditions or specifications with regard to the Great American Million will be decided by Show Management, its decision to be final.

**PRIZE MONEY - Awarded 1-20**

1 - \$350,000	5 - \$75,000	9 - \$15,000	13 - \$3,500	17 - \$3,500
2 - \$200,000	6 - \$40,000	10 - \$10,000	14 - \$3,500	18 - \$3,500
3 - \$120,000	7 - \$30,000	11 - \$ 7,500	15 - \$3,500	19 - \$3,500
4 - \$100,000	8 - \$20,000	12 - \$ 4,500	16 - \$3,500	20 - \$3,500





# HITS EQUITATION CHAMPIONSHIP

Ocala Championship X - March 17-22  
presented by Crum & Forster Insurance

CLASS	ENTRY FEE	POST ENTRY FEE	SCRATCH FEE
406. HITS EQUITATION CHAMPIONSHIP	\$75	\$10	\$10

**ELIGIBILITY** - Open to Juniors/Young Riders who have placed First, Second or Third in the USEF Medal, ASPCA Maclay, USEF Talent Search, WIHS Equitation (either phase or overall), M&S Junior Medal, or EJ Haun Medal During HITS Ocala I-X. To include all approved classes through Friday of HITS X.

## FORMAT

**Round 1:** To be held over a course of fences set at 3'6". Course to include gymnastics, trot fences, oxers, verticals and combinations.

**Round 2:** The top twelve will return in reverse order. To be shown over a course of 10-12 fences with technical, jumper-type elements. Open Water to be offered as an option fence.

**Round 3:** Further testing at judges discretion. May include USEF Equitation Tests 1-19.

**SPECIFICATIONS** - Performance Over Fences to be judged by a panel of at least two judges. A guest judge with a Grand Prix rider/trainer background may be invited to sit with the panel.

Schooling Area to be observed by a Supervisor who is a Judge, Rider/Trainer or Steward. While no formal score will be given, the observations of the Schooling Area Supervisor will be shared with the judges. Excellence will be rewarded and obvious errors will be noted.

## ADDITIONAL RULES GOVERNING THE COMPETITION

- All horses must remain in the schooling area under the supervision of the Supervisor and the Paddock Manager.
- Only one rider per horse.
- Riders are responsible for the course walk as well as the management and schooling of their own horse.
- Each rider is allowed to have one groom/assistant in the holding area to assist with the horse and to set fences in the schooling area, at the sole direction of the rider.
- Riders may not leave the designated schooling area, rider seating area or holding area at any time unless accompanied by the Supervisor or Paddock Manager.
- Trainers may not enter the designated schooling area, rider seating area or holding area at any time.
- Any communication between the rider and trainer will result in immediate elimination.
- All cell phones and similar devices will be collected and returned at the conclusion of the class.
- Failure to follow the above requirements will result in elimination from the competition.

**TACK/EQUIPMENT** - Conventional tack per JP 111. Running or standing martingales used in the conventional manner are permitted. Change of tack is permissible between phases.

**AWARDS** - Trophy, Cooler and Ribbons 1-12



# Equioxx<sup>®</sup>

(firocoxib) a Merial product

## Rx Confidence inside and out.

Proven. Safe. Convenient.

Your choice for your equine partner's inflammation and pain management is important. When you do the research, you'll find EQUIOXX – the first and only coxib nonsteroidal anti-inflammatory drug for horses – is the right choice.

**Proven** – To effectively control the pain and inflammation associated with osteoarthritis

**Safe** – At the recommended dose, most horses had no side effects

**Convenient** – One dose a day controls pain up to 24 hours

**Time to put your old NSAID out to pasture. Talk to your veterinarian about EQUIOXX.**

[EQUIOXX.com](http://EQUIOXX.com)



**Three formulations to fit your needs  
in and out of competition: Injection, Paste and Tablet.**

**IMPORTANT SAFETY INFORMATION:** As with any prescription medication, prior to use, a veterinarian should perform a physical examination and review the horse's medical history. A veterinarian should advise horse owners to observe for signs of potential drug toxicity. As a class, nonsteroidal anti-inflammatory drugs may be associated with gastrointestinal, hepatic and renal toxicity. Use with other NSAIDs, corticosteroids or nephrotoxic medication should be avoided. EQUIOXX has not been tested in horses less than 1 year of age or in breeding horses, or pregnant or lactating mares. For additional information, please refer to the prescribing information or visit [www.equioxx.com](http://www.equioxx.com).



Merial is now part of Boehringer Ingelheim.  
©EQUIOXX is a registered trademark of Merial.  
©2017 Merial, Inc., Duluth, GA. All rights reserved. EQUIOXX1705-A (1/17)



# Equioxx<sup>®</sup>

(firocoxib)

**CAUTION:** Federal law restricts this drug to use by or on the order of a licensed veterinarian.

EQUIOXX<sup>®</sup> (firocoxib) is indicated for the control of pain and inflammation associated with osteoarthritis in horses. Firocoxib belongs to the coxib class of non-narcotic, non-steroidal anti-inflammatory drugs (NSAID).

**CONTRAINDICATIONS:** Horses with hypersensitivity to firocoxib should not receive EQUIOXX.

**WARNINGS:** EQUIOXX is for use in horses only. Do not use in horses intended for human consumption. Do not use in humans. Store EQUIOXX Tablets out of the reach of dogs, children, and other pets in a secured location in order to prevent accidental ingestion or overdose. Consult a physician in case of accidental human exposure.

Horses should undergo a thorough history and physical examination before initiation of NSAID therapy. Appropriate laboratory tests should be conducted to establish hematological and serum biochemical baseline data before and periodically during administration of any NSAID. NSAIDs may inhibit the prostaglandins that maintain normal homeostatic function. Such anti-prostaglandin effects may result in clinically significant disease in patients with underlying or pre-existing disease that has not been previously diagnosed.

Treatment with EQUIOXX should be terminated if signs such as inappetance, colic, abnormal feces, or lethargy are observed. As a class, cyclooxygenase inhibitory NSAIDs may be associated with gastrointestinal, renal, and hepatic toxicity. Sensitivity to drug-associated adverse events varies with the individual patient. Horses that have experienced adverse reactions from one NSAID may experience adverse reactions from another NSAID. Patients at greatest risk for adverse events are those that are dehydrated, on diuretic therapy, or those with existing renal, cardiovascular, and/or hepatic dysfunction. The majority of patients with drug-related adverse reactions recover when the signs are recognized, drug administration is stopped, and veterinary care is initiated.

Concurrent administration of potentially nephrotoxic drugs should be carefully approached or avoided. Since many NSAIDs possess the potential to produce gastrointestinal ulcerations and/or gastrointestinal perforation, concomitant use of EQUIOXX with other anti-inflammatory drugs, such as NSAIDs or corticosteroids, should be avoided. The concomitant use of protein bound drugs with EQUIOXX has not been studied in horses. The influence of concomitant drugs that may inhibit the metabolism of EQUIOXX has not been evaluated. Drug compatibility should be monitored in patients requiring adjunctive therapy.

The safe use of EQUIOXX in horses less than one year of age, horses used for breeding, or in pregnant or lactating mares has not been evaluated. Consider appropriate washout times when switching from one NSAID to another NSAID or corticosteroid.

The Safety Data Sheet (SDS) contains more detailed occupational safety information. For technical assistance, to request an SDS, or to report suspected adverse events call 1-877-217-3543. For additional information about adverse event reporting for animal drugs, contact FDA at 1-888-FDA-VETS, or <http://www.fda.gov/AnimalVeterinary>.

Rev 10/2016

## Let Blue Ribbon Scholars put your goals within reach this winter.

*Ride. Think. Learn. Grow.*



### Achieve your academic, athletic, and personal best with a program tailored to you:

- Supervised study hall environment on HITS showgrounds
- Flexible hours for 1:1 subject tutoring on or off HITS showgrounds
- 1:1 SAT/ACT test preparation
- Regular communication with parents
- Regular communication with academic institution
- Middle school through college-level students accepted



For details, please contact: [info@blueribbonscholars.com](mailto:info@blueribbonscholars.com)  
or call +1 443-257-9549

Follow us on social media  
[@blueribbonscholars](https://www.instagram.com/blueribbonscholars)  
[www.blueribbonscholars.com](http://www.blueribbonscholars.com)







*Makila Harmonie*, the new saddle

# Trust your feelings.

Forget everything. Let the feeling of perfect stability in the saddle and a whole new freedom of movement for you and your horse take over. Enjoy the sense of oneness afforded by the widened padding, angle of girthing and Dynamick® saddle tree. Experience the new dressage saddle, *Makila Harmonie*, for yourself.



**DEVOUCOUX**  
BIARRITZ - FRANCE

[WWW.DEVOUCOUX.COM](http://WWW.DEVOUCOUX.COM)



**OSPHOS**<sup>®</sup>  
(clodronate injection)

FOR EVERY EQUINE DISCIPLINE

## The intramuscular bisphosphonate injection

for control of clinical signs  
associated with  
**Navicular Syndrome**



Learn more online

[www.dechra-us.com](http://www.dechra-us.com)  
[www.osphos.com](http://www.osphos.com)



As with all drugs, side effects may occur. In field studies and post-approval experience the most common side effects reported were signs of discomfort, nervousness, and colic. Other signs reported were: renal insufficiency/failure, anorexia, lethargy, hypercalcemia, behavioral disorders, hyperkalemia, hyperactivity, recumbency, hyperthermia, injection site reactions, muscle tremor, urticaria, hyperglycemia, and fracture. In some cases, death has been reported as an outcome of these adverse events. The safe use of OSPHOS has not been evaluated in horses less than 4 years of age or breeding horses. OSPHOS should not be used in pregnant or lactating mares, or mares intended for breeding. NSAIDs should not be used concurrently with OSPHOS. Concurrent use of NSAIDs with OSPHOS may increase the risk of renal toxicity and acute renal failure. Use of OSPHOS in patients with conditions affecting renal function or mineral or electrolyte homeostasis is not recommended. Refer to the prescribing information for complete details or visit [www.dechra-us.com](http://www.dechra-us.com).

**CAUTION:** Federal law restricts this drug to use by or on the order of licensed veterinarian.

\* Freedom of Information Summary, Original New Animal Drug Application, NADA 141-427, for OSPHOS. April 28, 2014.

Dechra Veterinary Products US and the Dechra D logo are registered trademarks of Dechra Pharmaceuticals PLC. © 2019 Dechra Ltd.



## OSPHOS<sup>®</sup> (clodronate injection)

Bisphosphonate. For use in horses only.

Brief Summary (For Full Prescribing Information, see package insert)

**CAUTION:** Federal (USA) law restricts this drug to use by or on the order of a licensed veterinarian.

**DESCRIPTION:** Clodronate disodium is a non-amino, chloro-containing bisphosphonate. Chemically, clodronate disodium is (dichloromethylene) diphosphonic acid disodium salt and is manufactured from the tetrahydrate form.

**INDICATION:** For the control of clinical signs associated with navicular syndrome in horses.

**CONTRAINDICATIONS:** Horses with hypersensitivity to clodronate disodium should not receive OSPHOS.

**WARNINGS:** Do not use in horses intended for human consumption.

**HUMAN WARNINGS:** Not for human use. Keep this and all drugs out of the reach of children. Consult a physician in case of accidental human exposure.

**PRECAUTIONS:** As a class, bisphosphonates may be associated with gastrointestinal and renal toxicity. Sensitivity to drug associated adverse reactions varies with the individual patient. Renal and gastrointestinal adverse reactions may be associated with plasma concentrations of the drug. Bisphosphonates are excreted by the kidney; therefore, conditions causing renal impairment may increase plasma bisphosphonate concentrations resulting in an increased risk for adverse reactions. Concurrent administration of other potentially nephrotoxic drugs should be approached with caution and renal function should be monitored. Use of bisphosphonates in patients with conditions or diseases affecting renal function is not recommended. Administration of bisphosphonates has been associated with abdominal pain (colic), discomfort, and agitation in horses. Clinical signs usually occur shortly after drug administration and may be associated with alterations in intestinal motility. In horses treated with OSPHOS these clinical signs usually began within 2 hours of treatment. Horses should be monitored for at least 2 hours following administration of OSPHOS.

Bisphosphonates affect plasma concentrations of some minerals and electrolytes such as calcium, magnesium and potassium, immediately post-treatment, with effects lasting up to several hours. Caution should be used when administering bisphosphonates to horses with conditions affecting mineral or electrolyte homeostasis (e.g. hyperkalemic periodic paralysis, hypocalcemia, etc.).

The safe use of OSPHOS has not been evaluated in horses less than 4 years of age. The effect of bisphosphonates on the skeleton of growing horses has not been studied; however, bisphosphonates inhibit osteoclast activity which impacts bone turnover and may affect bone growth.

Bisphosphonates should not be used in pregnant or lactating mares, or mares intended for breeding. The safe use of OSPHOS has not been evaluated in breeding horses or pregnant or lactating mares. Bisphosphonates are incorporated into the bone matrix, from where they are gradually released over periods of months to years. The extent of bisphosphonate incorporation into adult bone, and hence, the amount available for release back into the systemic circulation, is directly related to the total dose and duration of bisphosphonate use. Bisphosphonates have been shown to cause fetal developmental abnormalities in laboratory animals. The uptake of bisphosphonates into fetal bone may be greater than into maternal bone creating a possible risk for skeletal or other abnormalities in the fetus. Many drugs, including bisphosphonates, may be excreted in milk and may be absorbed by nursing animals.

Increased bone fragility has been observed in animals treated with bisphosphonates at high doses or for long periods of time. Bisphosphonates inhibit bone resorption and decrease bone turnover which may lead to an inability to repair micro damage within the bone. In humans, atypical femur fractures have been reported in patients on long term bisphosphonate therapy; however, a causal relationship has not been established.

**ADVERSE REACTIONS:** The most common adverse reactions reported in the field study were clinical signs of discomfort or nervousness, colic and/or pawing. Other signs reported were lip licking, yawning, head shaking, injection site swelling, and hives/pruritus.

**OSPHOS**<sup>®</sup>  
(clodronate injection)

**Dechra**  
Veterinary Products

Distributed by: Dechra Veterinary Products  
7015 College Boulevard, Suite 525  
Overland Park, KS 66211 866-933-2472

© 2019 Dechra Ltd. OSPHOS is a registered trademark of Dechra Ltd. All rights reserved.  
NADA 141-427, Approved by FDA





*Created by equine professionals to meet the demands & unique risks of equestrians.*

*As an employee-owned company, our pride in ownership drives us to be an insurance agency unlike any other.*

***Marshall  
& Sterling***  
INSURANCE  
EQUISPORT DIVISION

[www.MarshallSterling.com/Equisport](http://www.MarshallSterling.com/Equisport)

12798 West Forest Hill Blvd., Suite 102 Wellington, FL 33414 • Tel: 800-836-3046 • Fax: 561-557-5305



# The Pyranha Fly Protection & Grooming Collection



[www.pyranhainc.com](http://www.pyranhainc.com)  
800.231.2966



Pyranha® On. Pests Gone.



# Complete Joint Support

## To Maintain Soundness & Longevity



### Overall Wellness

A wellness formula with all the benefits of Platinum Performance® Equine, designed to support your horse from head to hoof.



### Research

More than 30 veterinary research projects have supported the effectiveness and development of Platinum formulas.

### 100%

### Quality

We choose quality and efficacy over low-cost ingredients, ensuring formula protection, potency and purity.



### Advanced Joint Support

Includes a powerful combination of ingredients to support healthy cartilage, joint lubrication and a normal inflammatory response for joint longevity.



### Show Safe

All formulas are subjected to extensive testing for over 200 banned substances for horse safety and athlete protection.



### Results

Developed by veterinarians in clinical practice, to ensure results in horses from Olympic contenders to pet ponies.

Platinum Colic Coverage™ Qualified

## Platinum Performance® CJ The Only Formula of Its Kind

As the most comprehensive combination of joint supporting ingredients available, Platinum Performance® CJ contains omega-3 fatty acids, ASU (Avocado/Soy Unsaponifiables), HA (Hyaluronic Acid), cetyl myristoleate, MSM, Boswellia serrata and more to help maintain soundness.

#### Recommended for:

- Performance horses and prospects
- Horses with joint health needs
- Horses with soft tissue concerns
- Senior horses

**PLATINUM**  
PERFORMANCE

*Nourish Your Passion™*

**PlatinumPerformance.com**  
**800-553-2400**













OWNER				TRAINER																																							
Owner Name		Trainer Name		Farm Name		USEF # _____ USHJA # _____																																					
Address		Address		Address		USEF Drug: \$15 USEF Fee: \$8 USHJA Horse Fee: \$7 USEF SP Fee: \$45 USHJA SP Fee: \$30																																					
City		City		City		MISC. FEES																																					
State		State		State		PAYABLE TO																																					
Zip		Zip		Zip		HITS, 319 Main Street Saugerties, NY 12477 845.246.8833																																					
Cell		Cell		Cell		CANADIAN EXHIBITORS CHECK MUST BE PRE-PRINTED "U.S. FUNDS"																																					
Email		Email		Email		HORSES ARRIVE:																																					
EC #		EC #		EC #		STABLE WITH:																																					
RECIPIENT OF PRIZE MONEY AWARDS				RIDERS																																							
Name of Individual		Rider Name		USEF HORSE # _____ USHJA # _____		RIDER ONE CLASSES																																					
OR Corporation		Address		Address		RIDER TWO CLASSES																																					
OR Fed ID # _____		City		City		Stalls, RV's Paddocks & Horse Deposit are Non Refundable after Jan 2, 2020																																					
Address		Cell		Cell		<table border="1" style="width:100%; border-collapse: collapse;"> <tr> <td>Horse Deposit</td> <td>\$ 50</td> <td>X</td> <td>= \$</td> </tr> <tr> <td>Ship In / Grounds Fee</td> <td>\$ 100</td> <td>X</td> <td>= \$</td> </tr> <tr> <td>Weekly Stall</td> <td>\$ 250</td> <td>X</td> <td>= \$</td> </tr> <tr> <td>Weekly Stall - Late</td> <td>\$ 275</td> <td>X</td> <td>= \$</td> </tr> <tr> <td>Paddock</td> <td>\$ 300</td> <td>X</td> <td>= \$</td> </tr> <tr> <td>RV Hookup (incl Tax)</td> <td>\$ 333</td> <td>X</td> <td>= \$</td> </tr> <tr> <td>Weekly VIP Membership</td> <td>\$ 200</td> <td>X</td> <td>= \$</td> </tr> <tr> <td>Permanent Barn Stall</td> <td></td> <td>X</td> <td>(mark quantity of stalls only)</td> </tr> <tr> <td>Private Barn Stall</td> <td></td> <td>X</td> <td>(mark quantity of stalls only)</td> </tr> </table>		Horse Deposit	\$ 50	X	= \$	Ship In / Grounds Fee	\$ 100	X	= \$	Weekly Stall	\$ 250	X	= \$	Weekly Stall - Late	\$ 275	X	= \$	Paddock	\$ 300	X	= \$	RV Hookup (incl Tax)	\$ 333	X	= \$	Weekly VIP Membership	\$ 200	X	= \$	Permanent Barn Stall		X	(mark quantity of stalls only)	Private Barn Stall		X	(mark quantity of stalls only)
Horse Deposit	\$ 50	X	= \$																																								
Ship In / Grounds Fee	\$ 100	X	= \$																																								
Weekly Stall	\$ 250	X	= \$																																								
Weekly Stall - Late	\$ 275	X	= \$																																								
Paddock	\$ 300	X	= \$																																								
RV Hookup (incl Tax)	\$ 333	X	= \$																																								
Weekly VIP Membership	\$ 200	X	= \$																																								
Permanent Barn Stall		X	(mark quantity of stalls only)																																								
Private Barn Stall		X	(mark quantity of stalls only)																																								
City/State/Zip		City/State/Zip		City/State/Zip		<table border="1" style="width:100%; border-collapse: collapse;"> <tr> <td colspan="4" style="text-align: center;">CIRCUIT WINTER</td> </tr> <tr> <td>Circuit Stall</td> <td></td> <td>X</td> <td></td> </tr> <tr> <td>Circuit Stall Late</td> <td></td> <td>X</td> <td></td> </tr> <tr> <td>Circuit RV</td> <td></td> <td>X</td> <td></td> </tr> <tr> <td>Circuit Paddock</td> <td></td> <td>X</td> <td></td> </tr> <tr> <td>Circuit VIP Membership</td> <td></td> <td>X</td> <td></td> </tr> <tr> <td>1/2 Circuit VIP Membership</td> <td></td> <td>X</td> <td></td> </tr> <tr> <td colspan="2" style="text-align: right;"><b>Total Amount Enclosed</b></td> <td colspan="2" style="text-align: right;"><b>\$ _____</b></td> </tr> </table>		CIRCUIT WINTER				Circuit Stall		X		Circuit Stall Late		X		Circuit RV		X		Circuit Paddock		X		Circuit VIP Membership		X		1/2 Circuit VIP Membership		X		<b>Total Amount Enclosed</b>		<b>\$ _____</b>					
CIRCUIT WINTER																																											
Circuit Stall		X																																									
Circuit Stall Late		X																																									
Circuit RV		X																																									
Circuit Paddock		X																																									
Circuit VIP Membership		X																																									
1/2 Circuit VIP Membership		X																																									
<b>Total Amount Enclosed</b>		<b>\$ _____</b>																																									
OFFICE USE ONLY				OFFICE USE																																							
SIGNATURE: _____		SIGNATURE: _____		Office Fee of \$25 and Ambulance Fee of \$15 per horse will be billed at the show.																																							
Print Name: _____		Print Name: _____																																									
PARENT/GUARDIAN SIG.: _____		COACH SIGNATURE: _____																																									
Print Name: _____		Print Name: _____																																									
		Emerg. Contact Phone# _____																																									

**ENTRY AGREEMENT**

**WARNING UNDER FLORIDA LAW, AN EQUINE ACTIVITY SPONSOR OR EQUINE PROFESSIONAL IS NOT LIABLE FOR AN INJURY TO, OR THE DEATH OF, A PARTICIPANT IN EQUINE ACTIVITIES RESULTING FROM THE INHERENT RISKS OF EQUINE ACTIVITIES. FLA. STAT. § 773.04 (1993)**

**USEF:** I have read the USEF Entry Agreement (GR 906.4) as printed in the Prize List for this Competition and agree to all of its provisions. I understand and agree that by entering this Competition, I am subject to the Federation Rules, the Prize List, and local rules of the competition. I agree to waive the right to the use of my photos at the competition, and agree that any actions against the Federation must be brought in New York State.

**Federation Release, Assumption of Risk, Waiver and Indemnification** This document waives important legal rights. Read it carefully before signing. I represent that I am injured on the showgrounds prior to, during or after the Competition.

I AGREE in consideration for my participation in this Competition HITS Ocala to the following:  
I AGREE that "the Federation" and "Competition" as used herein includes the Licensee and Competition Management, as well as all of their officials, officers, directors, employees, agents, personnel, volunteers and Federation affiliates.

I AGREE that I choose to participate voluntarily in the Competition with my horse, as a rider, driver, handler, vaunter, longeur, lessee, owner, agent, coach, trainer, or as parent or guardian of a junior exhibitor. I am fully aware and acknowledge that horse sports and the Competition involve inherent dangerous risks of accident, loss, and serious bodily injury including broken bones, head injuries, trauma, pain, suffering, or death. ("Harm").

I AGREE to hold harmless and release the Federation and the Competition from all claims for money damages or otherwise for any Harm to me or my horse and for any Harm of any nature caused by me or my horse to others, even if the Harm arises or results, directly or indirectly, from the negligence of the Federation or the Competition.

I AGREE to expressly assume all risks of Harm to me or my horse, including Harm resulting from the negligence of the Federation or the Competition.

I AGREE to indemnify (that is, to pay any losses, damages, or costs incurred by) the Federation and the Competition and to hold them harmless with respect to claims for Harm to me or my horse, and for

claims made by others for any Harm caused by me or my horse while on the showgrounds prior to, during or after the Competition. I have read the Federation Rules about protective equipment, including GR801 and if applicable, EV114, and I understand that I am entitled to wear protective equipment without penalty, and I acknowledge that the Federation strongly encourages me to do so while WARNING that no protective equipment can guard against all injuries.

**BY SIGNING BELOW, I AGREE** to be bound by all applicable Federation Rules and all terms and provisions of this entry blank and all terms and provisions of this prize list. If I am signing and submitting this Agreement electronically, I acknowledge that my electronic signature shall have the same validity, force and effect as if I affixed my signature by my own hand.

<b>OWNER/HANDLER</b>		<b>RIDER/HANDLER</b>		<b>TRAINER</b>	
SIGNATURE: _____		SIGNATURE: _____		SIGNATURE: _____	
Print Name: _____		Print Name: _____		Print Name: _____	
PARENT/GUARDIAN SIG.: _____		COACH SIGNATURE: _____		COACH SIGNATURE: _____	
Print Name: _____		Print Name: _____		Print Name: _____	
		Emerg. Contact Phone# _____			

**MANDATORY**





OWNER				TRAINER			
Owner Name				Trainer Name			
Address				Farm Name			
Address				Address			
City	St	Zip		City	St	Zip	
Cell				Cell			
Email				Email			
EC #				EC #			
RECIPIENT OF PRIZE MONEY AWARDS				PAYABLE TO			
Name of Individual				HITS, 319 Main Street			
OR Corporation				Saugerties, NY 12477			
SSN				845.246.8833			
Address				CANADIAN EXHIBITORS			
City/State/Zip				CHECK MUST BE PRE-PRINTED "U.S. FUNDS"			
USEF # U.S.H.A. #				MISC. FEES			
USEF # U.S.H.A. #				USEF Drug: \$15			
USEF # U.S.H.A. #				USEF Fee: \$8			
USEF # U.S.H.A. #				USHUA Horse Fee: \$7			
USEF # U.S.H.A. #				USEF SP Fee: \$45			
USEF # U.S.H.A. #				USHUA SP Fee: \$30			
USEF # U.S.H.A. #				HORSES ARRIVE:			
USEF # U.S.H.A. #				STABLE WITH:			
RIDERS				CLASSES			
RIDER ONE				RIDER ONE CLASSES			
RIDER TWO				RIDER TWO CLASSES			
USEF HORSE #				Horse Deposit \$ 50 X = \$			
EC HORSE #				Ship In / Grounds Fee \$ 100 X = \$			
Check box if horse is NON-SHOWING				Weekly Stall \$ 250 X = \$			
HORSEPONY SM MD LG				Weekly Stall - Late \$ 275 X = \$			
YEAR OF BIRTH				Weekly Stall - Perm (if available) \$ 400 X = \$			
HT.				Paddock \$ 300 X = \$			
COLOR				RV Hookup (incl Tax) \$ 333 X = \$			
SEX				Weekly VIP Membership \$ 200 X = \$			
PERMANENT BARN STALL				Permanent Barn Stall X (mark quantity of state only)			
PRIVATE BARN STALL				Private Barn Stall X (mark quantity of state only)			
CIRCUIT ITEMS (January 12 - March 23)				CIRCUIT ITEMS (January 12 - March 23)			
Circuit Stall				Circuit Stall X			
Circuit Stall Late				Circuit Stall Late X			
Circuit RV				Circuit RV X			
Circuit Paddock				Circuit Paddock X			
Circuit VIP Membership				Circuit VIP Membership X			
1/2 Circuit VIP Membership				1/2 Circuit VIP Membership X			
Total Amount Enclosed				Total Amount Enclosed \$			
Office Fee of \$25 and Ambulance Fee of \$15 per horse will be billed at the show.				Office Fee of \$25 and Ambulance Fee of \$15 per horse will be billed at the show.			
MANDATORY				OFFICE USE			
SIGNATURE:				SIGNATURE:			
Print Name:				Print Name:			
(Required if Rider/Handler is a minor)							
PARENT/GUARDIAN SIG.:				COACH SIGNATURE:			
Print Name:				Print Name:			
Emerg. Contact Phone#				Emerg. Contact Phone#			
OWNER/AGENT				TRAINER			
SIGNATURE:				SIGNATURE:			
Print Name:				Print Name:			
SIGNATURE:				SIGNATURE:			
Print Name:				Print Name:			
RIDER/HANDLER				TRAINER			
SIGNATURE:				SIGNATURE:			
Print Name:				Print Name:			
SIGNATURE:				SIGNATURE:			
Print Name:				Print Name:			

**WARNING UNDER FLORIDA LAW, AN EQUINE ACTIVITY SPONSOR OR EQUINE PROFESSIONAL IS NOT LIABLE FOR AN INJURY TO, OR THE DEATH OF, A PARTICIPANT IN EQUINE ACTIVITIES RESULTING FROM THE INHERENT RISKS OF EQUINE ACTIVITIES. FLA. STAT. § 773.04 (1993)**

**USEF:** I have read the USEF Entry Agreement (GR 906.4) as printed in the Prize List for this Competition and agree to all of its provisions. I understand and agree that by entering this Competition, I am subject to the Federation Rules, the Prize List, and local rules of the competition. I agree to waive the right to the use of my photos at the competition, and agree that any actions against the Federation must be brought in New York State.

**Federation Release, Assumption of Risk, Waiver and Indemnification**  
 I AGREE in consideration for my participation in this Competition HITS Ocala to the following:  
 I AGREE that "the Federation" and "Competition" as used herein includes the Licensee and Competition Management, as well as all of their officials, officers, directors, employees, agents, personnel, volunteers and Federation affiliates.  
 I AGREE that I choose to participate voluntarily in the Competition with my horse, as a rider, driver, handler, vaulter, longeur, lessee, owner, agent, coach, trainer, or as parent or guardian of a junior exhibitor. I am fully aware and acknowledge that horse sports and the Competition involve inherent dangerous risks of accident, loss, and serious bodily injury including broken bones, head injuries, trauma, pain, suffering, or death. ("Harm").  
 I AGREE to hold harmless and release the Federation and the Competition from all claims for money damages or otherwise for any Harm to me or my horse and for any Harm of any nature caused by me or my horse to others, even if the Harm arises or results, directly or indirectly, from the negligence of the Federation or the Competition.  
 I AGREE to expressly assume all risks of Harm to me or my horse, including Harm resulting from the negligence of the Federation or the Competition.  
 I AGREE to indemnify (that is, to pay any losses, damages, or costs incurred by) the Federation and the Competition and to hold them harmless with respect to claims for Harm to me or my horse, and for claims made by others against me or my horse, including Harm caused by me or my horse while on the showgrounds prior to, during or after the Competition.  
 I have read the Federation Rules about protective equipment, including GR801 and if applicable, EV114, and I understand that I am entitled to wear protective equipment without penalty, and I acknowledge that the Federation strongly encourages me to do so while WARNING that no protective equipment can guard against all injuries.  
 If I am a parent or guardian of a junior exhibitor, I consent to the child's participation and AGREE to all of the above provisions and AGREE to assume all of the obligations of this Release on the child's behalf.  
 I represent that I have the requisite training, coaching and abilities to safely compete in this competition. I AGREE that if I am injured on the showgrounds prior to, during or after competition, the medical personnel treating my injuries may provide information on my injury and treatment to the Federation on the official USEF accident/injury report form.  
 BY SIGNING BELOW, I AGREE to be bound by all applicable Federation Rules and all terms and provisions of this entry blank and all terms and provisions of this prize list. If I am signing and submitting this Agreement electronically, I acknowledge that my electronic signature shall have the same validity, force and effect as if I affixed my signature by my own hand.

**ENTRY AGREEMENT**

**WEEKLY FEES**

**CIRCUIT WINTER**

**CIRCUIT WINTER**

OWNER				RIDER ONE				TRAINER			
Owner Name				Rider Name				Trainer Name			
Address				Address				Farm Name			
City				City				Address			
St				St				City			
Zip				Zip				Zip			
Cell				Cell				Cell			
Email				Email				Email			
EC #				EC #				EC #			
<input type="checkbox"/> USEF # <input type="checkbox"/> USHJA #				<input type="checkbox"/> USEF # <input type="checkbox"/> USHJA #				<input type="checkbox"/> USEF # <input type="checkbox"/> USHJA #			
RECIPIENT OF PRIZE MONEY AWARDS				RIDER TWO				PAYABLE TO			
Name of Individual				Rider Name				HITS, 319 Main Street Saugerties, NY 12477 845.246.8833			
SSN				City				CANADIAN EXHIBITORS CHECK MUST BE PRE-PRINTED "U.S. FUNDS"			
Address				Cell				USEF Dmg: \$16 USEF Fee: \$8 USHJA Horse Fee: \$7 USEF SP Fee: \$45 USHJA SP Fee: \$30			
City/State/Zip				EC #				HORSES ARRIVE:			
USEF HORSE # <input type="checkbox"/> RIDER ONE EC HORSE # <input type="checkbox"/> RIDER TWO				RIDER ONE CLASSES				RIDER TWO CLASSES			
OFFICE USE ONLY				HORSE NAME				HORSE #			
COLOR SEX HT. YEAR OF BIRTH HORSE/POONY SM MD LG Check box if horse is NON-SHOWING <input type="checkbox"/>				USEF HORSE # <input type="checkbox"/> RIDER ONE EC HORSE # <input type="checkbox"/> RIDER TWO				RIDER ONE CLASSES RIDER TWO CLASSES			

MANDATORY		OWNER/AGENT		RIDER/HANDLER		TRAINER	
SIGNATURE: _____		SIGNATURE: _____		SIGNATURE: _____		SIGNATURE: _____	
Print Name: _____		Print Name: _____		Print Name: _____		Print Name: _____	
(Required if Rider/Handler is a minor)		SIGNATURE: _____		SIGNATURE: _____		SIGNATURE: _____	
PARENT/GUARDIAN SIG.: _____		Print Name: _____		Print Name: _____		Print Name: _____	
Print Name: _____		Print Name: _____		Print Name: _____		Print Name: _____	

**OFFICE USE**  
Office Fee of \$25 and Ambulance Fee of \$15 per horse will be billed at the show.



**WARNING UNDER FLORIDA LAW, AN EQUINE ACTIVITY SPONSOR OR EQUINE PROFESSIONAL IS NOT LIABLE FOR AN INJURY TO, OR THE DEATH OF, A PARTICIPANT IN EQUINE ACTIVITIES RESULTING FROM THE INHERENT RISKS OF EQUINE ACTIVITIES. FLA. STAT. S 773.04 (1993)**

**USEF:** I have read the USEF Entry Agreement (GR 906.4) as printed in the Prize List for this Competition and agree to all of its provisions. I understand and agree that by entering this Competition, I am subject to the Federation Rules, the Prize List, and local rules of the competition. I agree to waive the right to the use of my photos at the competition, and agree that any actions against the Federation must be brought in New York State.

**Federation Release, Assumption of Risk, Waiver and Indemnification** This document waives important legal rights. Read it carefully before signing. I AGREE in consideration for my participation in this Competition HITS Ocala to the following:

I AGREE that "the Federation" and "Competition" as used herein includes the Licensee and Competition Management, as well as all of their officials, officers, directors, employees, agents, personnel, volunteers and Federation affiliates.

I AGREE that I choose to participate voluntarily in the Competition with my horse, as a rider, driver, handler, vaulter, longeur, lessee, owner, agent, coach, trainer, or as parent or guardian of a junior exhibitor. I am fully aware and acknowledge that horse sports and the Competition involve inherent dangerous risks of accident, loss, and serious bodily injury including broken bones, head injuries, trauma, pain, suffering, or death. ("Harm").

I AGREE to hold harmless and release the Federation and the Competition from all claims for money damages or otherwise for any Harm to me or my horse and for any Harm of any nature caused by me or my horse to others, even if the Harm arises or results, directly or indirectly, from the negligence of the Federation or the Competition.

I AGREE to expressly assume all risks of Harm to me or my horse, including Harm resulting from the negligence of the Federation or the Competition.

I AGREE to indemnify that is, to pay any losses, damages, or costs incurred by) the Federation and the Competition and to hold them harmless with respect to claims for Harm to me or my horse, and for

**ENTRY AGREEMENT**

claims made by others for any Harm caused by me or my horse while on the showgrounds prior to, during or after the Competition.

I have read the Federation Rules about protective equipment, including GR801 and if applicable, EV114, and I understand that I am entitled to wear protective equipment without penalty, and I acknowledge that the Federation strongly encourages me to do so while WARNING that no protective equipment can guard against all injuries.

**If I am a parent or guardian of a junior exhibitor:** I consent to the child's participation and AGREE to all provisions of the above provisions and AGREE to assume all of the obligations of this Release on the child's behalf. I AGREE that if I am injured on the showgrounds prior to, during or after competition, the medical personnel treating my injuries may provide information on my injury and treatment to the Federation on the official USEF accident/injury report form.

**BY SIGNING BELOW, I AGREE** to be bound by all applicable Federation Rules and all terms and provisions of this entry blank and all terms and provisions of this prize list. If I am signing and submitting this Agreement electronically, I acknowledge that my electronic signature shall have the same validity, force and effect as if I affixed my signature by my own hand.

**WEEKLY FEES**

Horse Deposit	\$ 50	X	= \$
Ship In / Grounds Fee	\$ 100	X	= \$
Weekly Stall	\$ 250	X	= \$
Weekly Stall - Late	\$ 275	X	= \$
Weekly Stall - Perm (if available)	\$ 400	X	= \$
Paddock	\$ 300	X	= \$
RV Hookup (incl Tax)	\$ 333	X	= \$
Weekly VIP Membership	\$ 200	X	= \$
Permanent Barn Stall	X		(mark quantity of stalls only)
Private Barn Stall	X		(mark quantity of stalls only)

**CIRCUIT ITEMS** (January 12 - March 23)

Circuit Stall	X
Circuit Stall Late	X
Circuit RV	X
Circuit Paddock	X
Circuit VIP Membership	X
1/2 Circuit VIP Membership	X

**Total Amount Enclosed** \$ \_\_\_\_\_







OWNER				RIDER ONE				RIDER TWO				TRAINER			
Owner Name				Rider Name				Trainer Name				Farm Name			
Address				Address				Address				Address			
City				City				City				City			
State				State				State				State			
Zip				Zip				Zip				Zip			
Cell				Cell				Cell				Cell			
Email				Email				Email				Email			
EC #				EC #				EC #				EC #			
<input type="checkbox"/> USEF # <input type="checkbox"/> USHJA #				<input type="checkbox"/> USEF # <input type="checkbox"/> USHJA #				<input type="checkbox"/> USEF # <input type="checkbox"/> USHJA #				<input type="checkbox"/> USEF # <input type="checkbox"/> USHJA #			
RECIPIENT OF PRIZE MONEY AWARDS				PAYABLE TO				MISC. FEES				HORSES ARRIVE:			
Name of Individual				HITS, 319 Main Street				USEF Drug: \$15				USEF Drug: \$15			
OR Corporation				Saugerties, NY 12477				USEF Fee: \$8				USEF Fee: \$8			
OR Fed ID #				845.246.8833				USHJA Horse Fee: \$7				USHJA Horse Fee: \$7			
SS#				CANADIAN EXHIBITORS				USEF SP Fee: \$45				USEF SP Fee: \$45			
Address				CHECK MUST BE				USHJA SP Fee: \$30				USHJA SP Fee: \$30			
City/State/Zip				PRE-PRINTED "U.S. FUNDS"				TRAINERS - Need to order Tack Stalls, Paddock, RVs, feed/shavings, or do splits? See "Trainer's Barn Account" under Entry Procedures in Rules and Regs for "how to".				STABLE WITH:			
OFFICE USE ONLY				HORSE NAME				RIDERS				CLASSES			
USEF HORSE #				USEF HORSE #				USEF HORSE #				RIDER ONE CLASSES			
EC HORSE #				EC HORSE #				EC HORSE #				RIDER TWO CLASSES			
Check box if horse is NON-SHOWING <input type="checkbox"/>				HORSE/PONY SM MD LG				YEAR OF BIRTH HT. SEX COLOR				STALLS, RV'S PADDOCKS & HORSE DEPOSIT ARE NON-REFUNDABLE AFTER JAN. 2, 2020			
<b>WARNING UNDER FLORIDA LAW, AN EQUINE ACTIVITY SPONSOR OR EQUINE PROFESSIONAL IS NOT LIABLE FOR AN INJURY TO, OR THE DEATH OF, A PARTICIPANT IN EQUINE ACTIVITIES RESULTING FROM THE INHERENT RISKS OF EQUINE ACTIVITIES. FLA. STAT. § 773.04 (1993)</b>				<b>ENTRY AGREEMENT</b>				<b>WEEKLY FEES</b>				<b>CIRCUIT WINTER</b>			
USEF: I have read the USEF Entry Agreement (GR 906.4) as printed in the Prize List for this Competition and agree to all of its provisions. I understand and agree that by entering this Competition, I am subject to the Federation Rules, the Prize List, and local rules of the competition. I agree to waive the right to the use of my photos at the competition, and agree that any actions against the Federation must be brought in New York State.				I have read the Federation Rules about protective equipment, including GR801 and if applicable, EV114, and I understand that I am entitled to wear protective equipment without penalty, and I acknowledge that the Federation strongly encourages me to do so while WARNING that no protective equipment can guard against all injuries.				Horse Deposit \$ 50 X Ship In / Grounds Fee \$ 100 X Weekly Stall \$ 250 X Weekly Stall - Late \$ 275 X Weekly Stall - Perm (if available) \$ 400 X Paddock \$ 300 X RV Hookup (incl Tax) \$ 333 X Weekly VIP Membership \$ 200 X Permanent Barn Stall X Private Barn Stall X				Circuit Stall X Circuit Stall Late X Circuit RV X Circuit Paddock X Circuit VIP Membership X 1/2 Circuit VIP Membership X			
I AGREE in consideration for my participation in this Competition HITS Ocala to the following: I AGREE that "the Federation" and "Competition" as used herein includes the Licensee and Competition Management, as well as all of their officials, officers, directors, employees, agents, personnel, volunteers and Federation affiliates.				I AGREE that I choose to participate voluntarily in the Competition with my horse, as a rider, driver, handler, vaulter, longeur, lessee, owner, agent, coach, trainer, or as parent or guardian of a junior exhibitor. I am fully aware and acknowledge that horse sports and the Competition involve inherent dangerous risks of accident, loss, and serious bodily injury including broken bones, head injuries, trauma, pain, suffering, or death. ("Harm").				I AGREE to hold harmless and release the Federation and the Competition from all claims for money damages or otherwise for any Harm to me or my horse and for any Harm of any nature caused by me or my horse to others, even if the Harm arises or results, directly or indirectly, from the negligence of the Federation or the Competition.				I AGREE to expressly assume all risks of Harm to me or my horse, including Harm resulting from the negligence of the Federation or the Competition.			
I AGREE to indemnify (that is, to pay any losses, damages, or costs incurred by) the Federation and the Competition and to hold them harmless with respect to claims for Harm to me or my horse, and for the Competition and to hold them harmless with respect to claims for Harm to me or my horse, and for				I AGREE that if I am injured on the showgrounds prior to, during or after competition, the medical personnel treating my injuries may provide information on my injury and treatment to the Federation on the official USEF accident/injury report form.				I AGREE to be bound by all applicable Federation Rules and all terms and provisions of this prize list. If I am signing and submitting this Agreement electronically, I acknowledge that my electronic signature shall have the same validity, force and effect as if I affixed my signature by my own hand.				I AGREE to be bound by all applicable Federation Rules and all terms and provisions of this prize list. If I am signing and submitting this Agreement electronically, I acknowledge that my electronic signature shall have the same validity, force and effect as if I affixed my signature by my own hand.			
<b>MANDATORY</b>				<b>OWNER/AGENT</b>				<b>RIDER/HANDLER</b>				<b>TRAINER</b>			
SIGNATURE: _____				SIGNATURE: _____				SIGNATURE: _____				SIGNATURE: _____			
Print Name: _____				Print Name: _____				Print Name: _____				Print Name: _____			
PARENT/GUARDIAN SIG.: _____				SIGNATURE: _____				SIGNATURE: _____				COACH SIGNATURE: _____			
Print Name: _____				Print Name: _____				Print Name: _____				Print Name: _____			
(Required if Rider/Handler is a minor)				Is Rider a U.S. Citizen: YES <input type="checkbox"/> NO <input type="checkbox"/>				Is Rider a U.S. Citizen: YES <input type="checkbox"/> NO <input type="checkbox"/>				Is Rider a U.S. Citizen: YES <input type="checkbox"/> NO <input type="checkbox"/>			
Emerg. Contact Phone# _____				Emerg. Contact Phone# _____				Emerg. Contact Phone# _____				Emerg. Contact Phone# _____			
Total Amount Enclosed \$ _____				Office Fee of \$25 and Ambulance Fee of \$15 per horse will be billed at the show.				Office Fee of \$25 and Ambulance Fee of \$15 per horse will be billed at the show.				Office Fee of \$25 and Ambulance Fee of \$15 per horse will be billed at the show.			



OWNER				RIDER ONE				TRAINER			
Owner Name				Rider Name				Trainer Name			
Address				Address				Farm Name			
City				City				Address			
St				St				City			
Zip				Zip				Zip			
Cell				Cell				Cell			
Email				Email				Email			
EC #				EC #				EC #			
<input type="checkbox"/> USEF # <input type="checkbox"/> U.S.H.A. #				<input type="checkbox"/> USEF # <input type="checkbox"/> U.S.H.A. #				<input type="checkbox"/> USEF # <input type="checkbox"/> U.S.H.A. #			
RECIPIENT OF PRIZE MONEY AWARDS				RIDER TWO				PAYABLE TO			
Name of Individual				Rider Name				<b>HITS, 319 Main Street</b> <b>Saugerties, NY 12477</b> <b>845.246.8833</b>			
SSN				City				<b>CANADIAN EXHIBITORS</b> <b>CHECK MUST BE</b> <b>PRE-PRINTED "U.S. FUNDS"</b>			
Address				Cell				<b>TRAINERS - Need to order Track Stalls, Paddock, RVs, feed/shavings, or do splits?</b> <b>See "Trainer's Barn Account" under Entry Procedures in Rules and Regs for "how to".</b>			
City/State/Zip				Email				<b>USFE Dmg: \$16</b> <b>USFE Fee: \$8</b> <b>USHJA Horse Fee: \$7</b> <b>USFE SP Fee: \$45</b> <b>USHJA SP Fee: \$30</b>			
<input type="checkbox"/> USEF # <input type="checkbox"/> U.S.H.A. #				<input type="checkbox"/> USEF # <input type="checkbox"/> U.S.H.A. #				<b>HORSES ARRIVE:</b> <b>STABLE WITH:</b>			
OFFICE USE ONLY				HORSE NAME				RIDERS			
Name of Individual				Horse Name				Rider One Name			
Address				Address				Rider Two Name			
City/State/Zip				City/State/Zip				Rider Two Name			
<input type="checkbox"/> USEF # <input type="checkbox"/> U.S.H.A. #				<input type="checkbox"/> USEF # <input type="checkbox"/> U.S.H.A. #				<input type="checkbox"/> USEF # <input type="checkbox"/> U.S.H.A. #			
<input type="checkbox"/> USEF # <input type="checkbox"/> U.S.H.A. #				<input type="checkbox"/> USEF # <input type="checkbox"/> U.S.H.A. #				<input type="checkbox"/> USEF # <input type="checkbox"/> U.S.H.A. #			
<input type="checkbox"/> USEF # <input type="checkbox"/> U.S.H.A. #				<input type="checkbox"/> USEF # <input type="checkbox"/> U.S.H.A. #				<input type="checkbox"/> USEF # <input type="checkbox"/> U.S.H.A. #			
<input type="checkbox"/> USEF # <input type="checkbox"/> U.S.H.A. #				<input type="checkbox"/> USEF # <input type="checkbox"/> U.S.H.A. #				<input type="checkbox"/> USEF # <input type="checkbox"/> U.S.H.A. #			
<input type="checkbox"/> USEF # <input type="checkbox"/> U.S.H.A. #				<input type="checkbox"/> USEF # <input type="checkbox"/> U.S.H.A. #				<input type="checkbox"/> USEF # <input type="checkbox"/> U.S.H.A. #			
<input type="checkbox"/> USEF # <input type="checkbox"/> U.S.H.A. #				<input type="checkbox"/> USEF # <input type="checkbox"/> U.S.H.A. #				<input type="checkbox"/> USEF # <input type="checkbox"/> U.S.H.A. #			
<input type="checkbox"/> USEF # <input type="checkbox"/> U.S.H.A. #				<input type="checkbox"/> USEF # <input type="checkbox"/> U.S.H.A. #				<input type="checkbox"/> USEF # <input type="checkbox"/> U.S.H.A. #			
<input type="checkbox"/> USEF # <input type="checkbox"/> U.S.H.A. #				<input type="checkbox"/> USEF # <input type="checkbox"/> U.S.H.A. #				<input type="checkbox"/> USEF # <input type="checkbox"/> U.S.H.A. #			
<input type="checkbox"/> USEF # <input type="checkbox"/> U.S.H.A. #				<input type="checkbox"/> USEF # <input type="checkbox"/> U.S.H.A. #				<input type="checkbox"/> USEF # <input type="checkbox"/> U.S.H.A. #			
<input type="checkbox"/> USEF # <input type="checkbox"/> U.S.H.A. #				<input type="checkbox"/> USEF # <input type="checkbox"/> U.S.H.A. #				<input type="checkbox"/> USEF # <input type="checkbox"/> U.S.H.A. #			
<input type="checkbox"/> USEF # <input type="checkbox"/> U.S.H.A. #				<input type="checkbox"/> USEF # <input type="checkbox"/> U.S.H.A. #				<input type="checkbox"/> USEF # <input type="checkbox"/> U.S.H.A. #			
<input type="checkbox"/> USEF # <input type="checkbox"/> U.S.H.A. #				<input type="checkbox"/> USEF # <input type="checkbox"/> U.S.H.A. #				<input type="checkbox"/> USEF # <input type="checkbox"/> U.S.H.A. #			
<input type="checkbox"/> USEF # <input type="checkbox"/> U.S.H.A. #				<input type="checkbox"/> USEF # <input type="checkbox"/> U.S.H.A. #				<input type="checkbox"/> USEF # <input type="checkbox"/> U.S.H.A. #			
<input type="checkbox"/> USEF # <input type="checkbox"/> U.S.H.A. #				<input type="checkbox"/> USEF # <input type="checkbox"/> U.S.H.A. #				<input type="checkbox"/> USEF # <input type="checkbox"/> U.S.H.A. #			
<input type="checkbox"/> USEF # <input type="checkbox"/> U.S.H.A. #				<input type="checkbox"/> USEF # <input type="checkbox"/> U.S.H.A. #				<input type="checkbox"/> USEF # <input type="checkbox"/> U.S.H.A. #			
<input type="checkbox"/> USEF # <input type="checkbox"/> U.S.H.A. #				<input type="checkbox"/> USEF # <input type="checkbox"/> U.S.H.A. #				<input type="checkbox"/> USEF # <input type="checkbox"/> U.S.H.A. #			
<input type="checkbox"/> USEF # <input type="checkbox"/> U.S.H.A. #				<input type="checkbox"/> USEF # <input type="checkbox"/> U.S.H.A. #				<input type="checkbox"/> USEF # <input type="checkbox"/> U.S.H.A. #			
<input type="checkbox"/> USEF # <input type="checkbox"/> U.S.H.A. #				<input type="checkbox"/> USEF # <input type="checkbox"/> U.S.H.A. #				<input type="checkbox"/> USEF # <input type="checkbox"/> U.S.H.A. #			
<input type="checkbox"/> USEF # <input type="checkbox"/> U.S.H.A. #				<input type="checkbox"/> USEF # <input type="checkbox"/> U.S.H.A. #				<input type="checkbox"/> USEF # <input type="checkbox"/> U.S.H.A. #			
<input type="checkbox"/> USEF # <input type="checkbox"/> U.S.H.A. #				<input type="checkbox"/> USEF # <input type="checkbox"/> U.S.H.A. #				<input type="checkbox"/> USEF # <input type="checkbox"/> U.S.H.A. #			
<input type="checkbox"/> USEF # <input type="checkbox"/> U.S.H.A. #				<input type="checkbox"/> USEF # <input type="checkbox"/> U.S.H.A. #				<input type="checkbox"/> USEF # <input type="checkbox"/> U.S.H.A. #			
<input type="checkbox"/> USEF # <input type="checkbox"/> U.S.H.A. #				<input type="checkbox"/> USEF # <input type="checkbox"/> U.S.H.A. #				<input type="checkbox"/> USEF # <input type="checkbox"/> U.S.H.A. #			
<input type="checkbox"/> USEF # <input type="checkbox"/> U.S.H.A. #				<input type="checkbox"/> USEF # <input type="checkbox"/> U.S.H.A. #				<input type="checkbox"/> USEF # <input type="checkbox"/> U.S.H.A. #			
<input type="checkbox"/> USEF # <input type="checkbox"/> U.S.H.A. #				<input type="checkbox"/> USEF # <input type="checkbox"/> U.S.H.A. #				<input type="checkbox"/> USEF # <input type="checkbox"/> U.S.H.A. #			
<input type="checkbox"/> USEF # <input type="checkbox"/> U.S.H.A. #				<input type="checkbox"/> USEF # <input type="checkbox"/> U.S.H.A. #				<input type="checkbox"/> USEF # <input type="checkbox"/> U.S.H.A. #			
<input type="checkbox"/> USEF # <input type="checkbox"/> U.S.H.A. #				<input type="checkbox"/> USEF # <input type="checkbox"/> U.S.H.A. #				<input type="checkbox"/> USEF # <input type="checkbox"/> U.S.H.A. #			
<input type="checkbox"/> USEF # <input type="checkbox"/> U.S.H.A. #				<input type="checkbox"/> USEF # <input type="checkbox"/> U.S.H.A. #				<input type="checkbox"/> USEF # <input type="checkbox"/> U.S.H.A. #			
<input type="checkbox"/> USEF # <input type="checkbox"/> U.S.H.A. #				<input type="checkbox"/> USEF # <input type="checkbox"/> U.S.H.A. #				<input type="checkbox"/> USEF # <input type="checkbox"/> U.S.H.A. #			
<input type="checkbox"/> USEF # <input type="checkbox"/> U.S.H.A. #				<input type="checkbox"/> USEF # <input type="checkbox"/> U.S.H.A. #				<input type="checkbox"/> USEF # <input type="checkbox"/> U.S.H.A. #			
<input type="checkbox"/> USEF # <input type="checkbox"/> U.S.H.A. #				<input type="checkbox"/> USEF # <input type="checkbox"/> U.S.H.A. #				<input type="checkbox"/> USEF # <input type="checkbox"/> U.S.H.A. #			
<input type="checkbox"/> USEF # <input type="checkbox"/> U.S.H.A. #				<input type="checkbox"/> USEF # <input type="checkbox"/> U.S.H.A. #				<input type="checkbox"/> USEF # <input type="checkbox"/> U.S.H.A. #			
<input type="checkbox"/> USEF # <input type="checkbox"/> U.S.H.A. #				<input type="checkbox"/> USEF # <input type="checkbox"/> U.S.H.A. #				<input type="checkbox"/> USEF # <input type="checkbox"/> U.S.H.A. #			
<input type="checkbox"/> USEF # <input type="checkbox"/> U.S.H.A. #				<input type="checkbox"/> USEF # <input type="checkbox"/> U.S.H.A. #				<input type="checkbox"/> USEF # <input type="checkbox"/> U.S.H.A. #			
<input type="checkbox"/> USEF # <input type="checkbox"/> U.S.H.A. #				<input type="checkbox"/> USEF # <input type="checkbox"/> U.S.H.A. #				<input type="checkbox"/> USEF # <input type="checkbox"/> U.S.H.A. #			
<input type="checkbox"/> USEF # <input type="checkbox"/> U.S.H.A. #				<input type="checkbox"/> USEF # <input type="checkbox"/> U.S.H.A. #				<input type="checkbox"/> USEF # <input type="checkbox"/> U.S.H.A. #			
<input type="checkbox"/> USEF # <input type="checkbox"/> U.S.H.A. #				<input type="checkbox"/> USEF # <input type="checkbox"/> U.S.H.A. #				<input type="checkbox"/> USEF # <input type="checkbox"/> U.S.H.A. #			
<input type="checkbox"/> USEF # <input type="checkbox"/> U.S.H.A. #				<input type="checkbox"/> USEF # <input type="checkbox"/> U.S.H.A. #				<input type="checkbox"/> USEF # <input type="checkbox"/> U.S.H.A. #			
<input type="checkbox"/> USEF # <input type="checkbox"/> U.S.H.A. #				<input type="checkbox"/> USEF # <input type="checkbox"/> U.S.H.A. #				<input type="checkbox"/> USEF # <input type="checkbox"/> U.S.H.A. #			
<input type="checkbox"/> USEF # <input type="checkbox"/> U.S.H.A. #				<input type="checkbox"/> USEF # <input type="checkbox"/> U.S.H.A. #				<input type="checkbox"/> USEF # <input type="checkbox"/> U.S.H.A. #			
<input type="checkbox"/> USEF # <input type="checkbox"/> U.S.H.A. #				<input type="checkbox"/> USEF # <input type="checkbox"/> U.S.H.A. #				<input type="checkbox"/> USEF # <input type="checkbox"/> U.S.H.A. #			
<input type="checkbox"/> USEF # <input type="checkbox"/> U.S.H.A. #				<input type="checkbox"/> USEF # <input type="checkbox"/> U.S.H.A. #				<input type="checkbox"/> USEF # <input type="checkbox"/> U.S.H.A. #			
<input type="checkbox"/> USEF # <input type="checkbox"/> U.S.H.A. #				<input type="checkbox"/> USEF # <input type="checkbox"/> U.S.H.A. #				<input type="checkbox"/> USEF # <input type="checkbox"/> U.S.H.A. #			
<input type="checkbox"/> USEF # <input type="checkbox"/> U.S.H.A. #				<input type="checkbox"/> USEF # <input type="checkbox"/> U.S.H.A. #				<input type="checkbox"/> USEF # <input type="checkbox"/> U.S.H.A. #			
<input type="checkbox"/> USEF # <input type="checkbox"/> U.S.H.A. #				<input type="checkbox"/> USEF # <input type="checkbox"/> U.S.H.A. #				<input type="checkbox"/> USEF # <input type="checkbox"/> U.S.H.A. #			
<input type="checkbox"/> USEF # <input type="checkbox"/> U.S.H.A. #				<input type="checkbox"/> USEF # <input type="checkbox"/> U.S.H.A. #				<input type="checkbox"/> USEF # <input type="checkbox"/> U.S.H.A. #			
<input type="checkbox"/> USEF # <input type="checkbox"/> U.S.H.A. #				<input type="checkbox"/> USEF # <input type="checkbox"/> U.S.H.A. #				<input type="checkbox"/> USEF # <input type="checkbox"/> U.S.H.A. #			
<input type="checkbox"/> USEF # <input type="checkbox"/> U.S.H.A. #				<input type="checkbox"/> USEF # <input type="checkbox"/> U.S.H.A. #				<input type="checkbox"/> USEF # <input type="checkbox"/> U.S.H.A. #			
<input type="checkbox"/> USEF # <input type="checkbox"/> U.S.H.A. #				<input type="checkbox"/> USEF # <input type="checkbox"/> U.S.H.A. #				<input type="checkbox"/> USEF # <input type="checkbox"/> U.S.H.A. #			
<input type="checkbox"/> USEF # <input type="checkbox"/> U.S.H.A. #				<input type="checkbox"/> USEF # <input type="checkbox"/> U.S.H.A. #				<input type="checkbox"/> USEF # <input type="checkbox"/> U.S.H.A. #			
<input type="checkbox"/> USEF # <input type="checkbox"/> U.S.H.A. #				<input type="checkbox"/> USEF # <input type="checkbox"/> U.S.H.A. #				<input type="checkbox"/> USEF # <input type="checkbox"/> U.S.H.A. #			
<input type="checkbox"/> USEF # <input type="checkbox"/> U.S.H.A. #				<input type="checkbox"/> USEF # <input type="checkbox"/> U.S.H.A. #				<input type="checkbox"/> USEF # <input type="checkbox"/> U.S.H.A. #			
<input type="checkbox"/> USEF # <input type="checkbox"/> U.S.H.A. #				<input type="checkbox"/> USEF # <input type="checkbox"/> U.S.H.A. #				<input type="checkbox"/> USEF # <input type="checkbox"/> U.S.H.A. #			
<input type="checkbox"/> USEF # <input type="checkbox"/> U.S.H.A. #				<input type="checkbox"/> USEF # <input type="checkbox"/> U.S.H.A. #				<input type="checkbox"/> USEF # <input type="checkbox"/> U.S.H.A. #			
<input type="checkbox"/> USEF # <input type="checkbox"/> U.S.H.A. #				<input type="checkbox"/> USEF # <input type="checkbox"/> U.S.H.A. #				<input type="checkbox"/> USEF # <input type="checkbox"/> U.S.H.A. #			
<input type="checkbox"/> USEF # <input type="checkbox"/> U.S.H.A. #				<input type="checkbox"/> USEF # <input type="checkbox"/> U.S.H.A. #				<input type="checkbox"/> USEF # <input type="checkbox"/> U.S.H.A. #			
<input type="checkbox"/> USEF # <input type="checkbox"/> U.S.H.A. #				<input type="checkbox"/> USEF # <input type="checkbox"/> U.S.H.A. #				<input type="checkbox"/> USEF # <input type="checkbox"/> U.S.H.A. #			
<input type="checkbox"/> USEF # <input type="checkbox"/> U.S.H.A. #				<input type="checkbox"/> USEF # <input type="checkbox"/> U.S.H.A. #				<input type="checkbox"/> USEF # <input type="checkbox"/> U.S.H.A. #			
<input type="checkbox"/> USEF # <input type="checkbox"/> U.S.H.A. #				<input type="checkbox"/> USEF # <input type="checkbox"/> U.S.H.A. #				<input type="checkbox"/> USEF # <input type="checkbox"/> U.S.H.A. #			
<input type="checkbox"/> USEF # <input type="checkbox"/> U.S.H.A. #				<input type="checkbox"/> USEF # <input type="checkbox"/> U.S.H.A. #				<input type="checkbox"/> USEF # <input type="checkbox"/> U.S.H.A. #			
<input type="checkbox"/> USEF # <input type="checkbox"/> U.S.H.A. #				<input type="checkbox"/> USEF # <input type="checkbox"/> U.S.H.A. #				<input type="checkbox"/> USEF # <input type="checkbox"/> U.S.H.A. #			
<input type="checkbox"/> USEF # <input type="checkbox"/> U.S.H.A. #				<input type="checkbox"/> USEF # <input type="checkbox"/> U.S.H.A. #				<input type="checkbox"/> USEF # <input type="checkbox"/> U.S.H.A. #			
<input type="checkbox"/> USEF # <input type="checkbox"/> U.S.H.A. #				<input type="checkbox"/> USEF # <input type="checkbox"/> U.S.H.A. #				<input type="checkbox"/> USEF # <input type="checkbox"/> U.S.H.A. #			
<input type="checkbox"/> USEF # <input type="checkbox"/> U.S.H.A. #				<input type="checkbox"/> USEF # <input type="checkbox"/> U.S.H.A. #				<input type="checkbox"/> USEF # <input type="checkbox"/> U.S.H.A. #			
<input type="checkbox"/> USEF # <input type="checkbox"/> U.S.H.A. #				<input type="checkbox"/> USEF # <input type="checkbox"/> U.S.H.A. #				<input type="checkbox"/> USEF # <input type="checkbox"/> U.S.H.A. #			
<input type="checkbox"/> USEF # <input type="checkbox"/> U.S.H.A. #				<input type="checkbox"/> USEF # <input type="checkbox"/> U.S.H.A. #				<input type="checkbox"/> USEF # <input type="checkbox"/> U.S.H.A. #			
<input type="checkbox"/> USEF # <input type="checkbox"/> U.S.H.A. #				<input type="checkbox"/> USEF # <input type="checkbox"/> U.S.H.A. #				<input type="checkbox"/> USEF # <input type="checkbox"/> U.S.H.A. #			
<input type="checkbox"/> USEF # <input type="checkbox"/> U.S.H.A. #				<input type="checkbox"/> USEF # <input type="checkbox"/> U.S.H.A. #				<input type="checkbox"/> USEF # <input type="checkbox"/> U.S.H.A. #			
<input type="checkbox"/> USEF # <input type="checkbox"/> U.S.H.A. #				<input type="checkbox"/> USEF # <input type="checkbox"/> U.S.H.A. #				<input type="checkbox"/> USEF # <input type="checkbox"/> U.S.H.A. #			
<input type="checkbox"/> USEF # <input type="checkbox"/> U.S.H.A. #				<input type="checkbox"/> USEF # <input type="checkbox"/> U.S.H.A. #				<input type="checkbox"/> USEF # <input type="checkbox"/> U.S.H.A. #			
<input type="checkbox"/> USEF # <input type="checkbox"/> U.S.H.A. #				<input type="checkbox"/> USEF # <input type="checkbox"/> U.S.H.A. #				<input type="checkbox"/> USEF # <input type="checkbox"/> U.S.H.A. #			
<input type="checkbox"/> USEF # <input type="checkbox"/> U.S.H.A. #				<input type="checkbox"/> USEF # <input type="checkbox"/> U.S.H.A. #				<input type="checkbox"/> USEF # <input type="checkbox"/> U.S.H.A. #			
<input type="checkbox"/> USEF # <input type="checkbox"/> U.S.H.A. #				<input type="checkbox"/> USEF # <input type="checkbox"/> U.S.H.A. #				<input type="checkbox"/> USEF # <input type="checkbox"/> U.S.H.A. #			
<input type="checkbox"/> USEF # <input type="checkbox"/> U.S.H.A. #				<input type="checkbox"/> USEF # <input type="checkbox"/> U.S.H.A. #				<input type="checkbox"/> USEF # <input type="checkbox"/> U.S.H.A. #			
<input type="checkbox"/> USEF # <input type="checkbox"/> U.S.H.A. #				<input type="checkbox"/> USEF # <input type="checkbox"/> U.S.H.A. #				<input type="checkbox"/> USEF # <input type="checkbox"/> U.S.H.A. #			
<input type="checkbox"/> USEF # <input type="checkbox"/> U.S.H.A. #				<input type="checkbox"/> USEF # <input type="checkbox"/> U.S.H.A. #				<input type="checkbox"/> USEF # <input type="checkbox"/> U.S.H.A. #			
<input type="checkbox"/> USEF # <input type="checkbox"/> U.S.H.A. #				<input type="checkbox"/> USEF # <input type="checkbox"/> U.S.H.A. #				<input type="checkbox"/> USEF # <input type="checkbox"/> U.S.H.A. #			
<input type="checkbox"/> USEF # <input type="checkbox"/> U.S.H.A. #				<input type="checkbox"/> USEF # <input type="checkbox"/> U.S.H.A. #				<input type="checkbox"/> USEF # <input type="checkbox"/> U.S.H.A. #			
<input type="checkbox"/> USEF # <input type="checkbox"/> U.S.H.A. #				<input type="checkbox"/> USEF # <input type="checkbox"/> U.S.H.A. #				<input type="checkbox"/> USEF # <input type="checkbox"/> U.S.H.A. #			
<input type="checkbox"/> USEF # <input type="checkbox"/> U.S.H.A. #				<input type="checkbox"/> USEF # <input type="checkbox"/> U.S.H.A. #				<input type="checkbox"/> USEF # <input type="checkbox"/> U.S.H.A. #			
<input type="checkbox"/> USEF # <input type="checkbox"/> U.S.H.A. #				<input type="checkbox"/> USEF # <input type="checkbox"/> U.S.H.A. #				<input type="checkbox"/> USEF # <input type="checkbox"/> U.S.H.A. #			
<input type="checkbox"/> USEF # <input type="checkbox"/> U.S.H.A. #				<input type="checkbox"/> USEF # <input type="checkbox"/> U.S.H.A. #				<input type="checkbox"/> USEF # <input type="checkbox"/> U.S.H.A. #			
<input type="checkbox"/> USEF # <input type="checkbox"/> U.S.H.A. #				<input type="checkbox"/> USEF # <input type="checkbox"/> U.S.H.A. #				<input type="checkbox"/> USEF # <input type="checkbox"/> U.S.H.A. #			
<input type="checkbox"/> USEF # <input type="checkbox"/> U.S.H.A. #				<input type="checkbox"/> USEF # <input type="checkbox"/> U.S.H.A. #				<input type="checkbox"/> USEF # <input type="checkbox"/> U.S.H.A. #			
<input type="checkbox"/> USEF # <input type="checkbox"/> U.S.H.A. #				<input type="checkbox"/> USEF # <input type="checkbox"/> U.S.H.A. #				<input type="checkbox"/> USEF # <input type="checkbox"/> U.S.H.A. #			
<input type="checkbox"/> USEF # <input type="checkbox"/> U.S.H.A. #				<input type="checkbox"/> USEF # <input type="checkbox"/> U.S.H.A. #				<input type="checkbox"/> USEF # <input type="checkbox"/> U.S.H.A. #			
<input type="checkbox"/> USEF # <input type="checkbox"/> U.S.H.A. #				<input type="checkbox"/> USEF # <input type="checkbox"/> U.S.H.A. #				<input type="checkbox"/> USEF # <input type="checkbox"/> U.S.H.A. #			
<input type="checkbox"/> USEF # <input type="checkbox"/> U.S.H.A. #				<input type="checkbox"/> USEF # <input type="checkbox"/> U.S.H.A. #				<input type="checkbox"/> USEF # <input type="checkbox"/> U.S.H.A. #			
<input type="checkbox"/> USEF # <input type="checkbox"/> U.S.H.A. #				<input type="checkbox"/> USEF # <input type="checkbox"/> U.S.H.A. #				<input type="checkbox"/> USEF # <input type="checkbox"/> U.S.H.A. #			
<input type="checkbox"/> USEF # <input type="checkbox"/> U.S.H.A. #				<input type="checkbox"/> USEF # <input type="checkbox"/> U.S.H.A. #				<input type="checkbox"/> USEF # <input type="checkbox"/> U.S.H.A. #			
<input type="checkbox"/> USEF # <input type="checkbox"/> U.S.H.A. #				<input type="checkbox"/> USEF # <input type="checkbox"/> U.S.H.A. #				<input type="checkbox"/> USEF # <input type="checkbox"/> U.S.H.A. #			
<input type="checkbox"/> USEF # <input type="checkbox"/> U.S.H.A. #				<input type="checkbox"/> USEF # <input type="checkbox"/> U.S.H.A. #				<input type="checkbox"/> USEF # <input type="checkbox"/> U.S.H.A. #			
<input type="checkbox"/> USEF # <input type="checkbox"/> U.S.H.A. #				<input type="checkbox"/> USEF # <input type="checkbox"/> U.S.H.A. #				<input type="checkbox"/> USEF # <input type="checkbox"/> U.S.H.A. #			
<input type="checkbox"/> USEF # <input type="checkbox"/> U.S.H.A. #				<input type="checkbox"/> USEF # <input type="checkbox"/> U.S.H.A. #				<input type="checkbox"/> USEF # <input type="checkbox"/> U.S.H.A. #			
<input type="checkbox"/> USEF # <input type="checkbox"/> U.S.H.A. #				<input type="checkbox"/> USEF # <input type="checkbox"/> U.S.H.A. #				<input type="checkbox"/> USEF # <input type="checkbox"/> U.S.H.A. #			
<input type="checkbox"/> USEF # <input type="checkbox"/> U.S.H.A. #				<input type="checkbox"/> USEF # <input type="checkbox"/> U.S.H.A. #				<input type="checkbox"/> USEF # <input type="checkbox"/> U.S.H.A. #			
<input type="checkbox"/> USEF # <input type="checkbox"/> U.S.H.A. #				<input type="checkbox"/> USEF # <input type="checkbox"/> U.S.H.A. #				<input type="checkbox"/> USEF # <input type="checkbox"/> U.S.H.A. #			
<input type="checkbox"/> USEF # <input type="checkbox"/> U.S.H.A. #				<input type="checkbox"/> USEF # <input type="checkbox"/> U.S.H.A. #				<input type="checkbox"/> USEF # <input type="checkbox"/> U.S.H.A. #			
<input type="checkbox"/> USEF # <input type="checkbox"/> U.S.H.A. #				<input type="checkbox"/> USEF # 							





OWNER

Owner Name, Address, City, State, Zip, Cell, Email, EC #, Name of Individual, SSN, Address, City/State/Zip

RIDER ONE

Rider Name, Address, City, State, Zip, Circle One, Jr, Am, Pro, Cell, Email, EC #, USEF #, USHJA #

TRAINER

Trainer Name, Farm Name, Address, City, State, Zip, Cell, Email, EC #, USEF #, USHJA #, PAYABLE TO, MISC. FEES

MANDATORY

OFFICE USE ONLY

HORSE NAME

USEF HORSE #

RIDERS

RIDER ONE CLASSES

RIDER TWO CLASSES

CLASSES

Form with columns for Rider One and Rider Two classes, including Horse Deposit, Ship In / Grounds Fee, Weekly Stall, etc.

ENTRY AGREEMENT

WARNING UNDER FLORIDA LAW, AN EQUINE ACTIVITY SPONSOR OR EQUINE PROFESSIONAL IS NOT LIABLE FOR AN INJURY TO, OR THE DEATH OF, A PARTICIPANT IN EQUINE ACTIVITIES RESULTING FROM THE INHERENT RISKS OF EQUINE ACTIVITIES. FLA. STAT. S 773.04 (1993)

USEF: I have read the USEF Entry Agreement (GR 906.4) as printed in the Prize List for this Competition and agree to all of its provisions.

Federation Release, Assumption of Risk, Waiver and Indemnification. This document waives important legal rights. Read it carefully before signing.

I AGREE in consideration for my participation in this Competition HITS Ocala to the following: I AGREE that "the Federation" and "Competition" as used herein includes the Licensee and Competition Management, as well as all of their officials, officers, directors, employees, agents, personnel, volunteers and Federation affiliates.

I AGREE that I choose to participate voluntarily in the Competition with my horse, as a rider, driver, handler, vaulter, longeur, lessee, owner, agent, coach, trainer, or as parent or guardian of a junior exhibitor. I am fully aware and acknowledge that horse sports and the Competition involve inherent dangerous risks of accident, loss, and serious bodily injury including broken bones, head injuries, trauma, pain, suffering, or death. ("Harm").

I AGREE to hold harmless and release the Federation and the Competition from all claims for money damages or otherwise for any Harm to me or my horse and for any Harm of any nature caused by me or my horse to others, even if the Harm arises or results, directly or indirectly, from the negligence of the Federation or the Competition.

I AGREE to expressly assume all risks of Harm to me or my horse, including Harm resulting from the negligence of the Federation or the Competition. I AGREE to indemnify (that is, to pay any losses, damages, or costs incurred by) the Federation and the Competition and to hold them harmless with respect to claims for Harm to me or my horse, and for force and effect as if I affixed my signature by my own hand.

BY SIGNING BELOW, I AGREE to be bound by all applicable Federation Rules and all terms and provisions of this entry blank and all terms and provisions of this prize list. If I am signing and submitting this Agreement electronically, I acknowledge that my electronic signature shall have the same validity, force and effect as if I affixed my signature by my own hand.

I represent that I have the requisite training, coaching and abilities to safely compete in this competition. I AGREE that if I am injured on the showgrounds prior to, during or after competition, the medical personnel treating my injuries may provide information on my injury and treatment to the Federation on the official USEF accident/injury report form.

I AGREE that I am entitled to wear protective equipment without penalty, and I acknowledge that the Federation strongly encourages me to do so while WARNING that no protective equipment can guard against all injuries.

I have read the Federation Rules about protective equipment, including GR801 and if applicable, EV114, and I understand that I am entitled to wear protective equipment without penalty, and I acknowledge that the Federation strongly encourages me to do so while WARNING that no protective equipment can guard against all injuries.

claims made by others for any Harm caused by me or my horse while on the showgrounds prior to, during or after the Competition.

Stalls, RV's Paddocks & Horse Deposits are Non Refundable after Jan 2, 2020

Office Fee of \$25 and Ambulance Fee of \$15 per horse will be billed at the show.

OFFICE USE

Signature and Print Name fields for Owner/Agent, Rider/Handler, and Trainer.





**dever**<sup>®</sup>  
INC.  
GOLF CAR SALES & RENTALS



## SALES



## RENTALS



## SERVICE



## PARTS



- Serving the equine industry for over 30 years
- All new & like new equipment
- Friendly, personable on-site staff
- Knowledgeable service technicians

**[www.Deverinc.com](http://www.Deverinc.com)**

**859-455-9586**

**Option 4 (Reservations)**







# WINNING

doesn't happen by **A C C I D E N T .**

A rub. It's all that separates a flawless round from "better luck next time." But you're not depending on luck. You're depending on countless hours in and out of the saddle. And you didn't come here for just a ribbon. You came for the championship ribbon. So ask yourself, does your horse have the stomach to win?

*Time for a gut check.* **TheStomachToWin.com**

**ULCERGARD<sup>®</sup>**  
(omeprazole) by Merial

*When administered for 8 or 28 days, just one dose a day of ULCERGARD is proven to effectively prevent performance-robbing equine stomach ulcers in horses exposed to stressful conditions.*



**Boehringer  
Ingelheim**

Merial is now part of Boehringer Ingelheim.  
©ULCERGARD is a registered trademark of Merial. ©2018 Merial, Inc., Duluth, GA.  
All rights reserved. EQU-0441-EGUS0218

**IMPORTANT SAFETY INFORMATION: ULCERGARD**  
*can be used in horses that weigh at least 600 pounds.*  
*Safety in pregnant mares has not been determined.*



THE RIDE TO WIN

LEGEND® (hyaluronate sodium) Injectable Solution by Merial

# YOU CAN'T BECOME A LEGEND

*from* THE SIDELINES.

Everyday training and competing takes its toll. Before joint issues sideline your dreams, attack them with LEGEND. It delivers effective therapy whether delivered into the vein (IV) or the joint (IA).<sup>1</sup> Talk to your veterinarian and be an equine LEGEND.

[www.equineLEGEND.com](http://www.equineLEGEND.com)



<sup>1</sup>LEGEND product label and FOI summary.

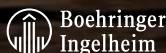

Merial is now part of Boehringer Ingelheim. ©LEGEND is a registered trademark, and <sup>TM</sup>the Horse Logo is a trademark, of Merial. ©2018 Merial, Inc., Duluth, GA. All rights reserved. EQU-0451-JH0218

**IMPORTANT SAFETY INFORMATION:** The safety of LEGEND has not been evaluated in breeding stallions or in breeding, pregnant or lactating mares. The following adverse reactions have been reported following use of LEGEND Injectable Solution: Following intravenous use: occasional depression, lethargy, and fever. Following intra-articular (LEGEND Injectable Solution — 2 mL only) use: lameness, joint effusion, joint or injection site swelling, and joint pain.



# PRE-SHOW FEED & BEDDING ORDER & HORSE WATCH

## DELIVERY INFORMATION

Trainer's Name \_\_\_\_\_  
(Trainer's Name - Not Farm Name)

Arrival Date \_\_\_\_\_ Arrival Time \_\_\_\_\_

Stable With \_\_\_\_\_  
(If different from Trainer above) (Trainer's Name - Not Farm Name)



## ORDER INFORMATION

Shavings \_\_\_\_\_  
(45 bags in a pallet)

Hay (T&A) \_\_\_\_\_ Hay (Alfalfa) \_\_\_\_\_

Omolene 100 \_\_\_\_\_ Omolene 200 \_\_\_\_\_ Omolene 400 \_\_\_\_\_  
(10% Sweetfeed) (14% Sweetfeed) (12% High Fiber)

Impact \_\_\_\_\_ Purina Equine Senior \_\_\_\_\_ Purina Strategy GX \_\_\_\_\_  
(10% Pellet)

Oats - crimped \_\_\_\_\_ Bran \_\_\_\_\_ Purina Strategy Healthy Edge \_\_\_\_\_

Ultium \_\_\_\_\_ Alfalfa Cubes \_\_\_\_\_ Beet Pulp \_\_\_\_\_

## BILLING INFORMATION - PLEASE READ CAREFULLY

**1. IF BILLED TO TRAINER:** Enter Trainer's Name (DO NOT Use Farm Name) TRAINERS PLEASE NOTE: You may split your charges for feed and bedding among your customers after arrival. This must be done in the show office by Friday of each horse show week. You should advise your customers that these charges will be on their horse show bill and that they should not check out until after you have split your charges. Only the total dollar amount will be split, i.e., we will not split specific quantities of shavings or hay to each customer. However, you may charge different dollar amounts to your customers to account for individual usage.

**Bill To:** Trainer Name \_\_\_\_\_  
(Trainer's Name - Not Farm Name)

**OR**

**2. IF BILLED TO INDIVIDUAL:** Enter Horse Name (of horse entered in show), Owner Name and Trainer Name.

**Bill To:** Horse Name \_\_\_\_\_

Owner Name \_\_\_\_\_

Trainer Name \_\_\_\_\_

(Trainer's Name - Not Farm Name)

**ALL PRE-SHOW ORDERS  
MUST BE ON THIS FORM**

## **YOU MAY SEND THIS FORM WITH YOUR ENTRIES OR FAX AT A LATER DATE**

During to the Horse Shows please fax to 352.620.2794. You may also place your order online at HITSShows.com.

**ENTRIES MAY NOT BE FAXED**

**DO NOT PHONE IN FEED ORDERS**

Ordered By \_\_\_\_\_ Signature \_\_\_\_\_ Date \_\_\_\_\_

## **HITS OCALA HORSE WATCH**

(Please complete this form. Horse Watch is a mandatory service. See Rules and Regulations.)

Trainer \_\_\_\_\_ Cell \_\_\_\_\_

Arrival Date \_\_\_\_\_ Depart Date \_\_\_\_\_ Farm Name \_\_\_\_\_

Hotel Name or On-site RV description \_\_\_\_\_ Rm/Lot # \_\_\_\_\_ Hotel Ph \_\_\_\_\_

**Emergency Contact 1** \_\_\_\_\_ Cell \_\_\_\_\_

Hotel Name or On-site RV description \_\_\_\_\_ Rm/Lot # \_\_\_\_\_ Hotel Ph \_\_\_\_\_

**Emergency Contact 2** \_\_\_\_\_ Cell \_\_\_\_\_

Hotel Name or On-site RV description \_\_\_\_\_ Rm /Lot # \_\_\_\_\_ Hotel Ph \_\_\_\_\_



# New Dynamick® range



Get more  
out of your 2Gs.



**2G<sup>s</sup>**  
*Mademoiselle*

**2G<sup>s</sup>**

**2G<sup>s</sup>**  
**kid**



**LEGEND® Multi Dose**  
(hyaluronate sodium)

**For Intravenous Use in Horses Only**  
**Not for Intra-Articular Use**  
**and**

**LEGEND®**  
(hyaluronate sodium)

**Injectable Solution**

**4 mL For Intravenous Use In Horses Only**  
**2 mL For Intravenous or Intra-Articular Use**  
**In Horses Only**

**BRIEF SUMMARY**

Prior to use please consult the product insert, a summary of which follows:

**CAUTION**

Federal Law restricts this drug to use by or on the order of a licensed veterinarian.

**INDICATIONS**

LEGEND® Injectable Solution and LEGEND® Multi Dose Injectable Solution are indicated in the treatment of equine joint dysfunction associated with equine osteoarthritis.

**CONTRAINDICATIONS**

There are no known contraindications for the use of LEGEND® Injectable Solution and LEGEND® Multi Dose Injectable Solution in horses.

**RESIDUE WARNINGS**

Do not use in horses intended for human consumption.

**HUMAN WARNINGS**

Not for use in humans. Keep out of reach of children.

**ANIMAL SAFETY WARNING**

For LEGEND Injectable Solution 4 mL and LEGEND Multi Dose Injectable Solution – Not for Intra-articular use. The Intra-articular safety of hyaluronate sodium with benzyl alcohol has not been evaluated.

**PRECAUTIONS**

Complete lameness evaluation should be conducted by a veterinarian. Sterile procedure during the injection process must be followed. Intra-articular injections should not be made through skin that is inflamed, infected or has had a topical product applied. The safety of LEGEND Injectable Solution and LEGEND Multi Dose has not been evaluated in breeding stallions or in breeding, pregnant or lactating mares.

**ADVERSE REACTIONS**

No side effects were observed in LEGEND Injectable Solution clinical field trials. Side effects reported post-approval: Following intravenous use: Occasional depression, lethargy, and fever. Following intra-articular (LEGEND Injectable Solution – 2 mL only) use: joint or injection site swelling and joint pain. For medical emergencies or to report adverse reactions, call 1-800-422-9874.

**ANIMAL SAFETY SUMMARY**

Animal safety studies utilizing LEGEND Multi Dose Injectable Solution were not performed. LEGEND Multi Dose Injectable Solution was approved based on the conclusion that the safety of LEGEND Multi Dose Injectable Solution will not differ from that demonstrated for the original formulation of LEGEND Injectable Solution. LEGEND Injectable Solution was administered to normal horses at one, three and five times the recommended intra-articular dosage of 20 mg and the intravenous dose of 40 mg. Treatments were given weekly for nine consecutive weeks. No adverse clinical or clinical pathologic signs were observed. Injection site swelling of the joint capsule was similar to that seen in the saline treated control horses. No gross or histological lesions were observed in areas of the treated joint.

For customer care or to obtain product information, including a Material Safety Data Sheet, call 1-888-637-4251 Option 2.

©LEGEND is a registered trademark, and ™ the Horse Logo is a trademark, of Merial. ©2016 Merial, Inc., Duluth, GA. All rights reserved.



# OCALA WINTER CIRCUIT CHAMPIONSHIPS

**Weekly Championships will be offered in the following divisions**  
*sponsored by English Riding Supply*

## UNITED STATES EQUESTRIAN FEDERATION CHAMPIONS

Young Hunter 3' | Young Hunter 3'3" | Young Hunter 3'6" | Green Hunter 3' | Green Hunter 3'3" | Green Hunter 3'6" | Green Hunter 3'9" | Green Conformation Hunter | High Performance Conf Hunter | High Performance Hunter | Performance Hunter 3'6" | Performance Hunter 3'3" | Amateur-Owner Hunter 18-35 | Amateur-Owner Hunter 36/O | Amateur-Owner Hunter 3'3" 18-35 | Amateur-Owner Hunter 3'3" 36/O | Adult Amateur Hunter 18-35 | Adult Amateur Hunter 36-45 | Adult Amateur Hunter 46-55 | Adult Amateur Hunter 56/O | Small Junior Hunter 15/U | Small Junior Hunter 16-17 | Large Junior Hunter 15/U | Large Junior Hunter 16-17 | Small Junior Hunters 3'3" 15/U | Small Junior Hunters 3'3" 16-17 | Large Junior Hunters 3'3" 15/U | Large Junior Hunters 3'3" 16-17 | Child Hunter Pony Small/Med | Child Hunter Pony Large | Child Hunter Horse 14/U | Child Hunter Horse 15-17 | Small/Medium Green Pony Hunter | Large Green Pony Hunter | Small Pony Hunter | Medium Pony Hunter | Large Pony Hunter

## SHOW CHAMPIONS

Low Hunter | Training Hunter | Baby Green Hunter | Adequan Hunter | HITS Hunter 1 | HITS Hunter 2 | Thoroughbred Hunter 1 | Thoroughbred Hunter 2 | Modified Junior Hunter | Modified Amateur Hunter | Modified Child Hunter | Modified Adult Hunter | Pre-Child Hunter | Pre-Adult Hunter | Post Time Child Hunter | Post Time Adult Hunter | Short Stirrup Hunter | Schooling Pony Hunter | Equitation 11/U | Equitation 12-13 | Equitation 14-15 | Equitation 16-17 | Pony Equitation | Adult Equitation 18-35 | Adult Equitation 36-45 | Adult Equitation 46/O | Maiden Equitation | Novice Equitation | Limit Equitation | Intermediate Equitation | Adult Maiden Equitation | Adult Novice Equitation | Adult Limit Equitation | Short Stirrup Equitation | Advanced Beginner Equitation | Beginner Equitation | .65m Jumper | .80m Jumper | .90m Jumper | 1.0m Jumper | 1.10m Jumper | 1.15m Back on Track Jumper | 1.20m Farm/Vet Jumper | 1.30m Jumper | 1.40m Horseflight Jumper | Adult Jumper Low 18-45 | Adult Jumper Low 46/O | Adult Jumper Medium 18-45 | Adult Jumper Medium 46/O | Adult Jumper High 18-35 | Adult Jumper High 36/O | Child Jumper Low | Child Jumper Medium | Child Jumper High | Pony Jumper | CWD Junior Jumper 1.25m | Amateur-Owner/Amateur Jumper 1.25m | Junior/Amateur-Owner/Amateur Jumper 1.35m | Junior /Amateur-Owner/Amateur 1.45m | 6-Year-Old Jumper | 7-Year-Old Jumper

**First-Half Circuit Awards and Tack Shack of Ocala Second-Half Circuit Awards** will be presented at the conclusion of HITS V (for HITS I-V) and at the conclusion of HITS X (for HITS VI-X) to those horses/riders accumulating the most points through each 5-week period in the categories listed above. Presentation will take place Sunday each week, prior to the Grand Prix.

**Grand Circuit Awards:** Circuit Grand Champions will be presented at the conclusion of the HITS Ocala Winter Circuit to those riders/horses accumulating the most points throughout the 10 weeks of horse shows in the categories listed above. Awards presentation will take place prior to the Great American \$1 Million Grand Prix on Sunday, March 22. (Circuit Awards calculated based on points won during the Ocala Winter Circuit, HITS I-X. Ocala Holiday Series is not included.)

**Note:** Management reserves the right to combine/divide divisions based on entries throughout the Circuit.

**Laura Pickett Perpetual Trophy, donated by Rolling Acres Farm:** Awarded to the high score Jr Hunter during the 2020 Ocala Winter Circuit.

<b>KindredBio Leading Rider Award Winner</b>	2019	Brian Moggre
<b>Summit Joint Performance Rider Award Winner</b>	2019	Erin Haas
<b>Laura Pickett Perpetual Trophy Winner,</b> <i>Donated by Rolling Acres</i>	2019	Neave Campbell & Catini



Dover Saddlery® is a proud sponsor of the  
**Dover Saddlery Adult Medal  
and HITS Horse Shows**

*Congratulations to all riders.*



1-800-989-1500 | [DoverSaddlery.com](http://DoverSaddlery.com)





GREAT AMERICAN  
**\$1 MILLION  
GRAND PRIX**

Sunday, March 22



**ONE DAY.  
ONE CHAMPION.  
\$1 MILLION DREAM.**

HITSShows.com



     
#GREATAMERICANMILLION



## First of its kind. Still one of a kind.

After 30 years, Adequan® i.m. [polysulfated glycosaminoglycan] is still the only FDA-Approved equine intramuscular PSGAG prescription available. And still the only one proven to:<sup>1,2</sup>

**Restore** synovial joint lubrication  
**Repair** joint cartilage  
**Reverse** the disease cycle  
**Reduce** inflammation

Adequan® i.m. actually treats degenerative joint disease, and not just the signs. Ask your veterinarian if Adequan® i.m. is the right choice for your horse. Learn more at [adequan.com](http://adequan.com).

**Start** with it. **Stay** with it.®

 **Adequan® i.m.**  
polysulfated glycosaminoglycan

**BRIEF SUMMARY:** Prior to use please consult the product insert, a summary of which follows: **CAUTION:** Federal law restricts this drug to use by or on the order of a licensed veterinarian. **INDICATIONS:** Adequan® i.m. is recommended for the intramuscular treatment of non-infectious degenerative and/or traumatic joint dysfunction and associated lameness of the carpal and hock joints in horses. **CONTRAINDICATIONS:** There are no known contraindications to the use of intramuscular Polysulfated Glycosaminoglycan. **WARNINGS:** Do not use in horses intended for human consumption. Not for use in humans. Keep this and all medications out of the reach of children. **PRECAUTIONS:** The safe use of Adequan® i.m. in horses used for breeding purposes, during pregnancy, or in lactating mares has not been evaluated. For customer care, or to obtain product information, visit [www.adequan.com](http://www.adequan.com). To report an adverse event please contact American Regent, Inc. at (800) 734-9236 or email [pv@americanregent.com](mailto:pv@americanregent.com).

Please see Full Prescribing Information at [www.adequan.com](http://www.adequan.com).

<sup>1</sup> Adequan® i.m. Package Insert, Rev 1/19.

<sup>2</sup> Burba DJ, Collier MA, DeBault LE, Hanson-Painton O, Thompson HC, Holder CL: In vivo kinetic study on uptake and distribution of intramuscular tritium-labeled polysulfated glycosaminoglycan in equine body fluid compartments and articular cartilage in an osteochondral defect model. *J Equine Vet Sci* 1993; 13: 696-703.



# HITS 2020 USHJA INTERNATIONAL HUNTER DERBY TOUR

Show in the  
**USHJA Hunter Derbies & Devoucoux Hunter Prix**  
at HITS Shows to qualify for the



**Diamond Mills  
Hunter Prix Final**

## **HITS Ocala**

\$50,000 International Hunter Derby  
Ocala Winter Classic | February 8  
Ocala Championship | March 21

## **HITS Chicago**

\$25,000 International Hunter Derby  
Showplace Spring Classic III | May 23  
\$10,000 International Hunter Derby  
Showplace Summertime III | July 18

## **HITS Saugerties**

\$25,000 International Hunter Derby  
HITS-on-the-Hudson III | June 6  
HITS-on-the-Hudson V | July 25  
NY Horse and Pony Show (VI) | August 1

For qualifying specifications or to request a prize list,  
visit [HITSShows.com](http://HITSShows.com)





# Discover Carlton Arms of Ocala

Redefining the Apartment Community



Join one of Marion County's premier apartment communities. **CARLTON ARMS OF OCALA** offers all our residents affordable country club living with outstanding services and value.

Visit **CARLTON ARMS OF OCALA** today to select your apartment for your next home to live, work and play.

- **FREE** Basic Cable TV Package
- **FREE** Water Utility
- **FREE** Poolside WiFi
- **FREE** Valet Trash Removal
- **FREE** Monthly Pest Control
- Large Private Patios/Balconies
- Rapid Response Maintenance
- 2 Private Party Clubhouses
- Fresh Water Fishing
- Heated Swimming Pool
- Fitness Center w/ Steam Showers
- Lighted Tennis & Basketball
- Children's Playground
- Car Care Center
- Dog Park

Carlton  
Arms  
of Ocala

5001 SW 20th Street • Suite 100  
Ocala, Florida 33474

**Directions:** From I-75 take Exit #352 at Hwy 40, west 1 mile to SW 38th; south to SW 20th; west approx 1 mile. We're on the right.

**Office Hours:** M-F 9-6; Sat 9-5; Sun 12-5  
Call now to schedule a tour

**866.927.6819**



Locally Owned & Managed by  
The Mahaffey Apartment Company

Efficiency/Studios, 1 & 2 Bedroom Apartments, and 2 & 3 Bedroom Townhomes.  
Furnished Corporate or Short Term Rentals Available!

[CarltonArmsOfOcala.com](http://CarltonArmsOfOcala.com)



**Best  
Western.**



3701 SW 38th Ave, Ocala, FL 34474 | 352.237.4848 | [bestwestern.com/ocalaparkcentre](http://bestwestern.com/ocalaparkcentre)



## TOP REASONS TO STAY

Renovated in 2018

Fire Pit

Complimentary Breakfast

Free High Speed Internet

Spacious Rooms

Heated, Salt Water Pool

Microwave and Mini Fridge

43in LCD Television



## LOCATION PERKS

**25** minutes from HITS

**5** minutes from shopping stores

**5** minutes from restaurants

**12** minutes to Downtown Ocala





3434 SW College Road, Ocala, FL 34474 | (352) 854-3200 | [www.EquusInn.com](http://www.EquusInn.com)

*Get An Unbeatable Deal This Winter Season!*

**\$65 for A King and \$69 for A Double Queen**

Complimentary Hot & Cold Breakfast  
Buffet With Southern Touches



Outdoor Pool & Lounge Area



Coming Soon Self-serve Craft Beer &  
Wine Machine With Southern Appetizers



Close To I-75 & Ocala's  
Best Attractions



A Boutique Hotel That Celebrates  
Ocala's Equine History



Pet-Friendly Accommodations



During HITS Winter Season The Equus Inn is offering a preferred rate. Call us at 352-854-3200 and request the HITS rate. Need 10 rooms or more?

Take advantage of our outstanding group rate!

To receive a special group rate, contact our Director of Sales, Kelli Holt at 352-509-6728 or [kholt@paxproperties.com](mailto:kholt@paxproperties.com)



# SPRINGHILL SUITES<sup>®</sup>

## MARRIOTT



4100 SW 40th St. Ocala, FL 34474 | 352.500.0501 | [Marriott.com/gnvsc](https://www.marriott.com/gnvsc)



## TOP REASONS TO STAY

Heated indoor mineral pool

Complimentary Wi-Fi

Mini-fridge & microwave

Complimentary breakfast

Walk-in showers

State of the art fitness center

Work station in rooms

All rooms are spacious suites

that include trundle beds



## LOCATION PERKS

**25** minutes from HITS

**5** minutes from shopping stores

**5** minutes from restaurants

**13** minutes to Downtown Ocala

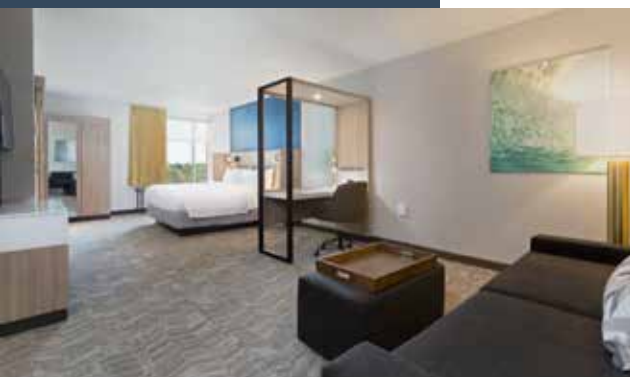

## RED ROOF INN & SUITES MONEE



Conveniently located off of I-57, and closet hotel from Balmoral Park.



### Red Roof Inn offers:

- Newly renovated
- \*Pet friendly.
- 100% nonsmoking rooms.
- Indoor pool and fitness area.
- Free Hot breakfast.
- Free high speed internet.
- Trailer parking up to 20 feet.
- Business center.
- You will also find dining place at close distance.

Every Room has:  
~ Microwave  
~ Hair dryer  
~ Refrigerator  
~ Coffee Maker  
~ Iron & Iron boards.

WWW.REDROOF.COM  
25640 South Friendship Drive,  
Monee ,IL 60449  
(P): 708-534-0022  
(F): 708-534-5759

We welcome HITS competitors and fans.  
Simply mention code “**Hits Show**” when  
booking, and receive a special rate.



**\* One well-behaved pet stays free**





# HITS CHICAGO

# BALMORAL PARK



©Andrew Ryback Photography

## HITS CHICAGO SERIES 2020

**Spring Classic Series**

May 13-24 - *Two Weeks*

**Spring Spectacular Series**

June 3-21 - *Three Weeks*

**Summertime Series**

July 1-19 - *Three Weeks*

**Fall Classic**

September 9-13 - *Grand Finale Week*





**Comfort**<sup>™</sup>  
**SUITES**

3825 NW Blitchton Rd, Ocala, FL 34475 | 352.482.0800 | [choicehotels.com/fl770](http://choicehotels.com/fl770)



## TOP REASONS TO STAY

Renovated 2019

Free Wi-Fi

Outdoor pool

Fitness center

Meeting space

Free hot breakfast

Microwave and refrigerator

All rooms are spacious suites



## LOCATION PERKS

**18** minutes from HITS

**10** minutes from shopping stores

**10** minutes from restaurants

**11** minutes to Downtown Ocala



# We'll leave the light on for you<sup>®</sup>

## **Motel 6 Ocala Conference Center**

Set in the heart of Florida Horse Country and centrally located near shopping and dining.

- Free WiFi
- Pets Welcome
- Kids Under 18 Stay Free  
(when accompanied by parent)

[motel6.com](https://motel6.com) | 800-4Motel6

3810 NW Blitchton Road • Ocala, FL 34475 • (352) 732-3131







**CLEAN ROOMS, COMFY BEDS AND BREAKFAST  
CLOSE TO EVERYTHING THAT MAKES OCALA GREAT**

**You'll love our newly renovated Super 8 Motel, convenient to  
H.I.T.S. Post Time Farm, and so much more. From our new  
INNOV8TE style rooms to our 2+ acres of truck & RV parking,  
We've made our Super 8 brand new for you!**



**Next to I-75 at exit 352 (Silver Springs Blvd.)**

**(352) 629-8794**

**WWW.MOTELOCALA.COM**

**3924 W. Silver Springs Boulevard Ocala, FL 34482**



# Resort-Style Hotel in the Heart of Horse Country

**ASK FOR THE  
HITS RATE**



- Hits Rate Includes one drink coupon and 20% off food voucher
- Market Kitchen & Bar features locally sourced ingredients for breakfast, lunch, and dinner
- Live music
- Club on Nine Lounge on Elite Level
- Newly renovated indoor fitness center, outdoor equipment & trail

# Hilton

## OCALA

*You will love our chic contemporary style, outdoor areas to unwind, and award-winning dining at the Market Kitchen & Bar.*

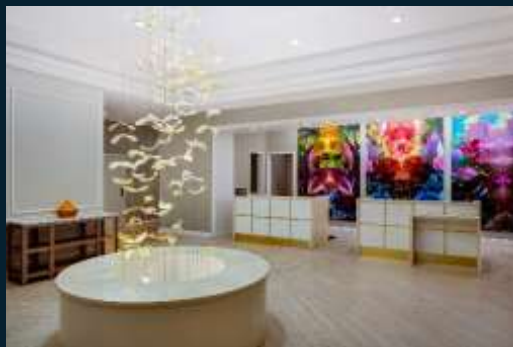

HILTON OCALA

3600 SW 36th Avenue | Ocala, FL 34474 | 352.854.1400 | [HiltonOcala.com](http://HiltonOcala.com)

Contact Erin Santangelo for more information at 352-873-6445 or

[esantangelo@hiltonocala.com](mailto:esantangelo@hiltonocala.com)

**FarmVet**  
WE ARE HORSE HEALTH



*Photo by Brenda Knoll Budd Photography*

**We have all the supplies you need  
for anything this season brings!**

866.924.8517 | [farmvet.com](http://farmvet.com) | [info@farmvet.com](mailto:info@farmvet.com)







# 2020 HITS Ocala Winter Circuit Tentative Schedule - Hunters - Week 1

## HUNTER RING 1

**8 am** 1. Hi-Low Hunter 3' - Ticketed Warm-up -

## TUESDAY

**8 am** 1. Hi-Low Hunter 3' - Closed -

## WEDNESDAY

**8 am** 49. Green Hunter 36" U/S  
50&51. Green Hunter 39" U/S  
54. High Perf Cont Hunter Model  
55&56. High Performance Hunter U/S  
59. Green Cont Hunter U/S  
61&62. High Performance Hunter U/S  
65. Green Cont Hunter U/S  
67&68. High Performance Cont Hunter  
71. High Performance Cont Htr U/S  
43&46. Green Hunter 36"

## THURSDAY

**8 am** 63. Green Cont Hunter Handy  
64. Green Cont Hunter Handy  
69. High Performance Cont Hunter  
70. High Performance Cont Hunter Handy  
47. Green Hunter 36" Handy  
48. Green Hunter 39" Handy  
52. Green Hunter 39" Handy  
53. Green Hunter 39" Handy

## FRIDAY

**8 am** Modified Amateur Hunter  
596. Modified Amateur Hunter  
597. Modified Amateur Hunter U/S  
598. Modified Amateur Hunter U/S  
30. Adequan Hunter  
31. Adequan Hunter  
32. Adequan Hunter  
12. Schooling Hunter  
550-553. Pre-Adult Hunter  
554. Pre-Adult Hunter U/S  
545-548. Pre-Child Hunter  
549. Pre-Child Hunter U/S

## SATURDAY

**8 am** Adequan Hunter  
35. Adequan Hunter M&S  
37&38. USEF ADULT MEDAL  
85-86\*. A-O Hunter 36" 18-35 U/S  
89-91\*. A-O Hunter 36" 18-35 U/S  
94. A-O Hunter 36" 36/O U/S  
95. A-O Hunter 33" 18-35  
96. A-O Hunter 33" 18-35  
100. A-O Hunter 33" 36/O  
101. A-O Hunter 33" 36/O

## SUNDAY

**8 am** A-O Hunter 36" 18-35  
87. A-O Hunter 36" 18-35 Handy  
88. A-O Hunter 36" 36/O  
92. A-O Hunter 36" 36/O Handy  
93. A-O Hunter 36" 36/O Handy  
402. \$1,000 A-O HUNTER 36"  
CLASSIC (2nd Rnd)  
97. A-O Hunter 33" 18-35  
98. A-O Hunter 33" 18-35 Handy  
99. A-O Hunter 33" 18-35 U/S  
102. A-O Hunter 33" 18-35 U/S  
103. A-O Hunter 33" 36/O  
104. A-O Hunter 33" 36/O Handy  
502. \$1,000 ALL IN REMOVAL A-O HUNTER  
33" CLASSIC (2nd Rnd)

## HUNTER RING 2

**8 am** 1. Hi-Low Hunter 33" - Ticketed Warm-up -

## TUESDAY

**8 am** 75. Performance Hunter 33"  
76. Performance Hunter 33"  
20. Training Hunter  
21. Training Hunter  
25. Baby Green Hunter  
26. Baby Green Hunter

## WEDNESDAY

**8 am** 525. Take2 Thoroughbred Hunter 2  
526. Take2 Thoroughbred Hunter 2  
20. Training Hunter  
21. Training Hunter  
25. Baby Green Hunter  
26. Baby Green Hunter

## THURSDAY

**8 am** 79. Performance Hunter 33" U/S  
77. Performance Hunter 33"  
78. Performance Hunter 33"  
84. Performance Hunter 36" U/S  
82. Performance Hunter 36"  
83. Performance Hunter 36"  
82. Performance Hunter 36" Handy  
524. Thoroughbred Hunter 1 U/S  
522. Thoroughbred Hunter 1  
534. Young Hunter 33" U/S  
537-538. Young Hunter 33" U/S  
542-543\*. Young Hunter 36" U/S  
544. Young Hunter 36" U/S

## FRIDAY

**8 am** Modified Junior Hunter  
313. Modified Junior Hunter U/S  
314. Modified Junior Hunter U/S  
312. ASPCA HORSEMANSHIP  
309. M&S CH MEDAL-HORSE 14/U  
310. M&S CH MEDAL-HORSE 15-17  
311. NCHJA CHILD MEDAL  
308. Schooling Hunter  
304. MINI MACLAY  
305. MINI MACLAY  
306. MINI MACLAY  
307. MINI HITS

## SATURDAY

**8 am** 331. Adult Eq 46/O Fences  
115, 116\*. Adult Hunter 46-55 U/S  
119. Adult Hunter 46-55 U/S  
615, 616\*. Adult Hunter 56/O U/S  
618. Adult Hunter 56/O U/S  
619. Adult Hunter 56/O U/S  
323. Adult Eq 18-35 Fences  
105. Adult Hunter 18-35  
106\*. Adult Hunter 18-35 U/S  
109. Adult Hunter 18-35 U/S  
327. Adult Eq 36-45 Fences  
110. Adult Hunter 36-45  
111. Adult Hunter 36-45 U/S  
114. Adult Hunter 36-45 U/S  
349. Adult 2' Eq Fences  
350. Adult 2' Eq Fences  
351. Adult 2' Eq Fences  
348. Adult 2' Eq Flat

## SUNDAY

**8 am** 107. Adult Hunter 18-35  
108. Adult Hunter 18-35  
112. Adult Hunter 36-45  
113. Adult Hunter 36-45  
114. Adult Hunter 36-45  
117. Adult Hunter 48-55  
119. Adult Hunter 48-55  
617. Adult Hunter 56/O  
618. Adult Hunter 56/O  
405. \$500 SUPER CLASSIC M&S/NAL/WIHS ADULT  
HUNTER CLASSIC (2nd Rnd)  
517. HITS Hunter 2 M&S  
518. HITS Hunter 1 M&S  
17. HITS Hunter 1 M&S  
361-363. Short Stirrup Eq Fences  
360. Short Stirrup Eq Flat

## HUNTER RING 3

**8 am** 1. Hi-Low Hunter 33" - Ticketed Warm-up -

## TUESDAY

**8 am** 525. Take2 Thoroughbred Hunter 2  
526. Take2 Thoroughbred Hunter 2  
20. Training Hunter  
21. Training Hunter  
25. Baby Green Hunter  
26. Baby Green Hunter

## WEDNESDAY

**8 am** 529. Take2 Thoroughbred Htr 2 U/S  
527-528. Take2 Thoroughbred Htr 2  
24. Training Hunter U/S  
29. Baby Green Hunter U/S  
27, 28. Training Hunter  
27, 28. Training Hunter  
523-533. Young Hunter 33" U/S  
534. Young Hunter 33" U/S  
537-538. Young Hunter 33" U/S  
542-543\*. Young Hunter 36" U/S  
544. Young Hunter 36" U/S

## THURSDAY

**8 am** 313. Schooling Hunter  
314. Modified Adult Hunter  
574. Modified Adult Hunter U/S  
385. DOVER SADDLERY ADULT MEDAL  
392. ARMAT ADULT MEDAL  
396. BRYAN JONES ADULT MEDAL  
329-330. Adult Eq 46/O Fences  
328. Adult Eq 46/O Flat  
324. Adult Eq 36-45 Fences  
325-326. Adult Eq 36-45 Fences  
320. Adult Eq 18-35 Flat  
321-322. Adult Eq 18-35 Flat  
695. Post Time Adult Eq Flat  
696-698. Post Time Adult Eq Fences

## FRIDAY

**8 am** 160, 161. Child Hunter Horse 14/U  
165, 166. Child Hunter Horse 15-17  
341-343. Limit Equitation Fences  
340. Limit Equitation Flat  
384. M&S CH MEDAL - PONY LG  
155. Child Hunter Pony Lg  
156. Child Hunter Pony Lg  
383. M&S CH MEDAL - PONY SM  
150, 151. Child Hunter Pony Sm/Med  
333-335. Maiden Equitation Fences  
332. Maiden Equitation Flat  
337-339. Novice Equitation Fences  
336. Novice Equitation Flat  
353-355. Adult 2' Eq Fences  
352. Adult 2' Eq Flat  
15, 16\*. HITS Hunter 1 U/S  
684. Short Stirrup Hunter U/S  
680-683. Short Stirrup Hunter  
654. Beginner Equitation  
655. Beginner Equitation Under Saddle  
656. Beginner Equitation Pleasure

## SATURDAY

**8 am** 164, 161. Child Hunter Horse 14/U U/S  
162, 163. Child Hunter Horse 14/U  
169. Child Hunter Horse 15-17 U/S  
167, 168. Child Hunter Horse 15-17 U/S  
404. \$500 M&S/NAL/WIHS CHILD HTR  
CLASSIC - HORSE (2nd Rnd)  
159. Child Hunter Pony Lg U/S  
157, 158. Child Hunter Pony Lg  
154, 153. Child Hunter Pony Lg  
504. \$500 M&S CH MEDAL - PONY Lg  
CLASSIC - PONY (2nd Rnd)  
13. Schooling Hunter  
560-563. Post Time Adult Hunter  
564. Post Time Child Hunter U/S  
555-558. Post Time Child Hunter U/S  
559. Post Time Child Hunter U/S  
400. M&S BIT O' STRAW HUNTER CLASSIC  
Adult 29" Eq Fences  
357-359. Intermediate Eq Fences  
345-347. Intermediate Eq Flat  
344. Intermediate Eq Flat

## SUNDAY

**8 am** 173, 174. Sm/Med Green Pony Hunter  
175, 176. Sm/Med Green Pony Hunter U/S  
178, 179. Large Green Pony Hunter U/S  
180. Large Green Pony Hunter U/S  
185. Small Pony Hunter Handy  
186. Small Pony Hunter Handy  
187. Small Pony Hunter U/S  
191. Medium Pony Hunter  
190. Medium Pony Hunter Handy  
189. Medium Pony Hunter U/S  
188. Large Pony Hunter Handy  
189. Large Pony Hunter U/S  
403. \$1,000 PERFECT PRODUCTS  
PONY HUNTER CLASSIC (2nd Rnd)

## HUNTER RING 5

**8 am** 1. Hi-Low Hunter 33" - Closed -

## TUESDAY

**8 am** 5. Low Hunter  
6. Low Hunter  
36. Green Hunter 3'  
37. Green Hunter 3'  
53&531. Young Hunter 33"  
53&536. Young Hunter 33"  
540&541. Young Hunter 36"

## WEDNESDAY

**8 am** 9. Low Hunter U/S  
39. Green Hunter 3' U/S  
7. Low Hunter  
8. Low Hunter  
37. Green Hunter 3'  
38. Green Hunter 3'  
42. Green Hunter 33"  
43. Green Hunter 33"  
44. Green Hunter 33" U/S

## THURSDAY

**8 am** 10. Schooling Hunter  
570-573. Modified Adult Hunter  
574. Modified Adult Hunter U/S  
385. DOVER SADDLERY ADULT MEDAL  
392. ARMAT ADULT MEDAL  
396. BRYAN JONES ADULT MEDAL  
329-330. Adult Eq 46/O Fences  
328. Adult Eq 46/O Flat  
324. Adult Eq 36-45 Fences  
325-326. Adult Eq 36-45 Fences  
320. Adult Eq 18-35 Flat  
321-322. Adult Eq 18-35 Flat  
695. Post Time Adult Eq Flat  
696-698. Post Time Adult Eq Fences

## FRIDAY

**8 am** 160, 161. Child Hunter Horse 14/U  
165, 166. Child Hunter Horse 15-17  
341-343. Limit Equitation Fences  
340. Limit Equitation Flat  
384. M&S CH MEDAL - PONY LG  
155. Child Hunter Pony Lg  
156. Child Hunter Pony Lg  
383. M&S CH MEDAL - PONY SM  
150, 151. Child Hunter Pony Sm/Med  
333-335. Maiden Equitation Fences  
332. Maiden Equitation Flat  
337-339. Novice Equitation Fences  
336. Novice Equitation Flat  
353-355. Adult 2' Eq Fences  
352. Adult 2' Eq Flat  
15, 16\*. HITS Hunter 1 U/S  
684. Short Stirrup Hunter U/S  
680-683. Short Stirrup Hunter  
654. Beginner Equitation  
655. Beginner Equitation Under Saddle  
656. Beginner Equitation Pleasure

## SATURDAY

**8 am** 164, 161. Child Hunter Horse 14/U  
165, 166. Child Hunter Horse 15-17  
341-343. Limit Equitation Fences  
340. Limit Equitation Flat  
384. M&S CH MEDAL - PONY LG  
155. Child Hunter Pony Lg  
156. Child Hunter Pony Lg  
383. M&S CH MEDAL - PONY SM  
150, 151. Child Hunter Pony Sm/Med  
333-335. Maiden Equitation Fences  
332. Maiden Equitation Flat  
337-339. Novice Equitation Fences  
336. Novice Equitation Flat  
353-355. Adult 2' Eq Fences  
352. Adult 2' Eq Flat  
15, 16\*. HITS Hunter 1 U/S  
684. Short Stirrup Hunter U/S  
680-683. Short Stirrup Hunter  
654. Beginner Equitation  
655. Beginner Equitation Under Saddle  
656. Beginner Equitation Pleasure

## SUNDAY

**8 am** 173, 174. Sm/Med Green Pony Hunter  
175, 176. Sm/Med Green Pony Hunter U/S  
178, 179. Large Green Pony Hunter U/S  
180. Large Green Pony Hunter U/S  
185. Small Pony Hunter Handy  
186. Small Pony Hunter Handy  
187. Small Pony Hunter U/S  
191. Medium Pony Hunter  
190. Medium Pony Hunter Handy  
189. Medium Pony Hunter U/S  
188. Large Pony Hunter Handy  
189. Large Pony Hunter U/S  
403. \$1,000 PERFECT PRODUCTS  
PONY HUNTER CLASSIC (2nd Rnd)

**Schedules will be updated each week. Rings may change, but days of classes will stay the same. During the shows, daily updates will be posted at HITSShows.com nightly after 6 pm.**

^ = Handy Round

# 2020 HITS OCALA WINTER CIRCUIT TENTATIVE SCHEDULE - JUMPERS - WEEK 1

## GRAND PRIX RING

## JUMPER RING 1

## JUMPER RING 2

## JUMPER RING 3

## OCALA HORSE PROPERTIES STADIUM

### TUESDAY

8 am 216. 1.10m Jumper

- Closed -

- Closed -

- Closed -

- Closed -

### WEDNESDAY

8 am

217. 1.10m Jumper - II.2.c.  
292. 6-Year-Old Jumpers  
220. 1.15m Jumper - II.2.c.

8 am

200. .65m Jumper - II.1  
204. .80m Jumper - II.1.  
208. .90m Jumper - II.1.  
212. 1.0m Jumper - II.2.c.

- Closed -

- Closed -

8 am

268. 1.30m Jumper - II.2.b.  
294. 6-Year-Old Jumpers  
297. 7-Year-Old Jumpers  
264. 1.20m Farm/Vet Jumper - II.2.c.  
416. \$5,000 OPEN WELCOME 1.40m

### THURSDAY

8 am

1.10m Jumper - II.1.  
221. 1.15m Jumper - II.1.  
277. A/O/Am Jumper 1.20m - II.2.b.  
295. 6-Year-Old Jumpers  
298. 7-Year-Old Jumpers  
274. Junior Jumper 1.20m - II.2.b.  
283. Jr/A-O/Am Jumper 1.30m - II.2.b.  
209. .90m Jumper - II.1.  
213. 1.0m Jumper - II.1.

### Jumper Ring 1

8 am

201. .65m Jumper - II.1.  
205. .80m Jumper - II.1.  
248. Adult Jumper Low 18-45 - II.2.b.  
748. Adult Jumper Low 46/O - II.2.b.  
260. Child Jumper Low - II.2.b.  
232. Adult Jumper Medium 18-45 - II.2.b.  
236. Adult Jumper Medium 46/O - II.2.b.  
256. Child Jumper Medium - II.2.b.

- Closed -

8 am

269. 1.30m Jumper - II.2.b.  
271. 1.40m Horseflight Jpr - II.2.b.  
417. \$10,000 HITS OPEN PRIX - 1.35m - II.2.a.  
289. Jr/A-O/Am Jumper 1.40m - II.2.b.  
265. 1.20m Farm/Vet Jumper - II.2.c  
293. 5-Year-Old Jumpers

### FRIDAY

8 am

Jr/A-O/Am Jumper 1.45m - II.2.b.  
285. Jr/A-O/Am Jumper 1.35 - II.2.c.  
276. Junior Jumper 1.25m - II.2.c.  
279. A-O/Am Jumper 1.25m - II.2.c.  
214. 1.0m Jumper - II.1.  
219. 1.10m Jumper - II.1.  
222. 1.15m Jumper - II.1.  
225. Adult Jumper High 18-35 - II.1.  
229. Adult Jumper High 36/O - II.1.  
253. Child Jumper High - II.1.

- Closed -

- Closed -

8 am

270. 1.30m Jpr - II.2.c.  
299. 7-Year-Old Jumpers  
272. 1.40m Horseflight Jpr - II.2.c.  
415. \$25,000 SMARTPAK GRAND PRIX  
296. 6-Year-Old Jumpers  
266. 1.20m Farm/Vet Jumper - II.2.b.

### SATURDAY

8 am

1.15m Jumper - II.2.c.  
267. 1.20m Farm/Vet Jumper - II.1.  
275. Junior Jumper 1.20m - II.1.  
278. A-O/Am Jumper 1.20m - II.1.  
284. Jr/A-O/Am Jumper 1.30m - II.1.  
254. Child Jumper High - II.2.b.  
256. Adult Jumper High 18-35 - II.2.b.  
250. Adult Jumper High 36/O - II.2.b.  
372. USEF TALENT SEARCH (Jump 1st)  
391. THIS CHILD MEDAL

- Closed -

- Closed -

8 am

273. 1.40m Horseflight Jumper - II.2.b.  
290. Jr/A-O/Am Jumper 1.40m - II.1.  
418. \$10,000 1.40m CLASSIC  
630. \$10,000 DEVOUICOUX HUNTER PRIX  
631. \$1,500 PLATINUM PERFORMANCE HUNTER PRIX

### SUNDAY

8 am

\$2,000 M&S/NAL/WIHS ADULT JPR  
CLASSIC - HIGH  
411. \$2,000 M&S/NAL/WIHS CHILD JPR  
CLASSIC - HIGH  
370. USEF MEDAL  
373. WIHS EQ (Jumper Phase)  
378. USHJA JUMPING SEAT MEDAL  
377. NHS 3"3" MEDAL

- Closed -

- Closed -

8 am

\$2,500 PYRANHANAL JUNIOR JPR  
CLASSIC - 1.25m  
512. \$2,500 PYRANHANAL A-O/AM JUMPER  
CLASSIC - 1.25m  
413. \$5,000 SUMMIT JOINT JR/A-O/AM  
JUMPER CLASSIC - 1.35m  
414. \$7,500 U-DUMP JR/A-O/AM JPR  
CLASSIC - 1.45m  
625. LEADLINE  
420. \$100,000 HITS GRAND PRIX

Schedules will be updated each week. Rings may change, but days of classes will stay the same. During the shows, daily updates will be posted at HitsShows.com nightly after 6 pm.

# 2020 HITS OCALA WINTER CIRCUIT TENTATIVE SCHEDULE - HUNTERS - WEEK 11

## HUNTER RING 1

8 am 1. Hi-Low Hunter 3'

### WEDNESDAY

- 49. Green Hunter 36" 15U
- 50.51. Green Hunter 39" U/S
- 54. High Perf Cont Hunter Model
- 60. Green Cont Hunter 36" U/S
- 61.62. Green Cont Hunter U/S
- 65. High Performance Hunter U/S
- 67.68. High Performance Cont Hunter
- 71. High Performance Cont Htr U/S
- 74.66. Green Hunter 33'
- 45.46. Green Hunter 36'

### THURSDAY

- 63. Green Cont Hunter
- 64. Green Cont Hunter Handy
- 69. High Performance Cont Hunter
- 70. High Performance Cont Hunter Handy
- 47. Green Hunter 36" Handy
- 48. Green Hunter 39' Handy
- 52. Green Hunter 39' Handy
- 53. Green Hunter 39' Handy

Noon 2. Hi-Low Hunter 33"

### 8:15 am

- 75. Performance Hunter 33"
- 76. Performance Hunter 33"
- 80. Performance Hunter 36"
- 81. Performance Hunter 36"
- 520. Thoroughbred Hunter 1
- 521. Thoroughbred Hunter 1

### Hunter Ring 1 Continued

- 57. High Performance Hunter
- 58. High Performance Hunter Handy
- 3. Hi-Low Hunter 36"

- Ticketed Warm-up -

### 8:15 am

- 525. Take2 Thoroughbred Hunter 2
- 526. Take2 Thoroughbred Hunter 2
- 20. Training Hunter
- 21. Training Hunter
- 23. Baby Green Hunter
- 25. Baby Green Hunter

### Hunter Ring 2 Continued

- 529. Take2 Thoroughbred Htr 2 U/S
- 527.528. Take2 Thoroughbred Htr 2
- 24. Training Hunter U/S
- 29. Baby Green Hunter U/S
- 22.23. Training Hunter
- 37. Green Hunter 3'
- 38. Green Hunter 3'
- 532.533. Young Hunter 3'
- 534. Young Hunter 3' U/S
- 537.538. Young Hunter 33'
- 539. Young Hunter 33' U/S
- 542.543. Young Hunter 36'
- 544. Young Hunter 36' U/S

- Closed -

### 8 am

- 5. Low Hunter
- 6. Low Hunter
- 35. Green Hunter 3'
- 36. Green Hunter 3'
- 530.531. Young Hunter 3'
- 535.536. Young Hunter 33'
- 540.541. Young Hunter 36'

### 7:30 am

- 9. Low Hunter U/S
- 39. Green Hunter 3' U/S
- 7. Low Hunter
- 8. Low Hunter
- 37. Green Hunter 3'
- 38. Green Hunter 3'
- 42. Green Hunter 33'
- 43. Green Hunter 33' U/S
- 44. Green Hunter 33' U/S

- Closed -

### 8 am

- Schooling Hunter
- Modified Adult Hunter
- 570-573. Modified Adult Hunter U/S
- 365. DOVER SADDLERY ADULT MEDAL
- 392. ARIAT ADULT MEDAL
- 396. BRYAN JONES ADULT MEDAL
- 329.330. Adult Eq 46/O Fences
- 328. Adult Eq 46/O Flat
- 324. Adult Eq 36-45 Flat
- 325.326. Adult Eq 18-35 Fences
- 320. Adult Eq 18-35 Fences
- 321.322. Adult Eq 18-35 Fences
- 695. Post Time Adult Eq Flat
- 696-698. Post Time Adult Eq Fences

### 8 am

- 10. Schooling Hunter
- Modified Adult Hunter
- 574. Modified Adult Hunter U/S
- 365. DOVER SADDLERY ADULT MEDAL
- 392. ARIAT ADULT MEDAL
- 396. BRYAN JONES ADULT MEDAL
- 329.330. Adult Eq 46/O Fences
- 328. Adult Eq 46/O Flat
- 324. Adult Eq 36-45 Flat
- 325.326. Adult Eq 18-35 Fences
- 320. Adult Eq 18-35 Fences
- 321.322. Adult Eq 18-35 Fences
- 695. Post Time Adult Eq Flat
- 696-698. Post Time Adult Eq Fences

- Closed -

### 8 am

- Equitation 11/U Flat
- 301-303. Equitation 11/U Fences
- 590-593. Schooling Pony Hunter - L/U/S
- 594. Schooling Pony Hunter - M
- 585-588. Schooling Pony Hunter - M U/S
- 589-583. Schooling Pony Hunter - S U/S
- 594. Schooling Pony Hunter - S U/S
- 375. NCHJA PONY MEDAL
- 364. NCHJA PONY MEDAL
- 317-319. Pony Equitation Flat
- 377. Pony Equitation Flat
- 565-568. Modified Child Hunter U/S
- 569. Modified Child Hunter U/S
- 664. Crossrail Eq Flat
- 665.666. Crossrail Eq Fences

- Closed -

Schedules will be updated each week. Rings may change, but days of classes will stay the same. During the shows, daily updates will be posted at HITSShows.com nightly after 6 pm.

## HUNTER RING 2

- Ticketed Warm-up -

### 8:15 am

- 75. Performance Hunter 33"
- 76. Performance Hunter 33"
- 80. Performance Hunter 36"
- 81. Performance Hunter 36"
- 520. Thoroughbred Hunter 1
- 521. Thoroughbred Hunter 1

### Hunter Ring 1 Continued

- 57. High Performance Hunter
- 58. High Performance Hunter Handy
- 3. Hi-Low Hunter 36"

- Closed -

### 8 am

- 525. Take2 Thoroughbred Hunter 2
- 526. Take2 Thoroughbred Hunter 2
- 20. Training Hunter
- 21. Training Hunter
- 23. Baby Green Hunter
- 25. Baby Green Hunter

### Hunter Ring 2 Continued

- 529. Take2 Thoroughbred Htr 2 U/S
- 527.528. Take2 Thoroughbred Htr 2
- 24. Training Hunter U/S
- 29. Baby Green Hunter U/S
- 22.23. Training Hunter
- 37. Green Hunter 3'
- 38. Green Hunter 3'
- 532.533. Young Hunter 3'
- 534. Young Hunter 3' U/S
- 537.538. Young Hunter 33'
- 539. Young Hunter 33' U/S
- 542.543. Young Hunter 36'
- 544. Young Hunter 36' U/S

- Closed -

### 8 am

- Schooling Hunter
- Modified Adult Hunter
- 570-573. Modified Adult Hunter U/S
- 365. DOVER SADDLERY ADULT MEDAL
- 392. ARIAT ADULT MEDAL
- 396. BRYAN JONES ADULT MEDAL
- 329.330. Adult Eq 46/O Fences
- 328. Adult Eq 46/O Flat
- 324. Adult Eq 36-45 Flat
- 325.326. Adult Eq 18-35 Fences
- 320. Adult Eq 18-35 Fences
- 321.322. Adult Eq 18-35 Fences
- 695. Post Time Adult Eq Flat
- 696-698. Post Time Adult Eq Fences

### 8 am

- 10. Schooling Hunter
- Modified Adult Hunter
- 574. Modified Adult Hunter U/S
- 365. DOVER SADDLERY ADULT MEDAL
- 392. ARIAT ADULT MEDAL
- 396. BRYAN JONES ADULT MEDAL
- 329.330. Adult Eq 46/O Fences
- 328. Adult Eq 46/O Flat
- 324. Adult Eq 36-45 Flat
- 325.326. Adult Eq 18-35 Fences
- 320. Adult Eq 18-35 Fences
- 321.322. Adult Eq 18-35 Fences
- 695. Post Time Adult Eq Flat
- 696-698. Post Time Adult Eq Fences

- Closed -

### 8 am

- Equitation 11/U Flat
- 301-303. Equitation 11/U Fences
- 590-593. Schooling Pony Hunter - L/U/S
- 594. Schooling Pony Hunter - M
- 585-588. Schooling Pony Hunter - M U/S
- 589-583. Schooling Pony Hunter - S U/S
- 594. Schooling Pony Hunter - S U/S
- 375. NCHJA PONY MEDAL
- 364. NCHJA PONY MEDAL
- 317-319. Pony Equitation Flat
- 377. Pony Equitation Flat
- 565-568. Modified Child Hunter U/S
- 569. Modified Child Hunter U/S
- 664. Crossrail Eq Flat
- 665.666. Crossrail Eq Fences

- Closed -

Schedules will be updated each week. Rings may change, but days of classes will stay the same. During the shows, daily updates will be posted at HITSShows.com nightly after 6 pm.

## HUNTER RING 3

- Ticketed Warm-up -

### 8:15 am

- 75. Performance Hunter 33"
- 76. Performance Hunter 33"
- 80. Performance Hunter 36"
- 81. Performance Hunter 36"
- 520. Thoroughbred Hunter 1
- 521. Thoroughbred Hunter 1

### Hunter Ring 1 Continued

- 57. High Performance Hunter
- 58. High Performance Hunter Handy
- 3. Hi-Low Hunter 36"

- Ticketed Warm-up -

### 8:15 am

- 75. Performance Hunter 33"
- 76. Performance Hunter 33"
- 80. Performance Hunter 36"
- 81. Performance Hunter 36"
- 520. Thoroughbred Hunter 1
- 521. Thoroughbred Hunter 1

### Hunter Ring 2 Continued

- 529. Take2 Thoroughbred Htr 2 U/S
- 527.528. Take2 Thoroughbred Htr 2
- 24. Training Hunter U/S
- 29. Baby Green Hunter U/S
- 22.23. Training Hunter
- 37. Green Hunter 3'
- 38. Green Hunter 3'
- 532.533. Young Hunter 3'
- 534. Young Hunter 3' U/S
- 537.538. Young Hunter 33'
- 539. Young Hunter 33' U/S
- 542.543. Young Hunter 36'
- 544. Young Hunter 36' U/S

- Ticketed Warm-up -

### 8:15 am

- 75. Performance Hunter 33"
- 76. Performance Hunter 33"
- 80. Performance Hunter 36"
- 81. Performance Hunter 36"
- 520. Thoroughbred Hunter 1
- 521. Thoroughbred Hunter 1

### Hunter Ring 3 Continued

- 596. Modified Amateur Hunter
- 597. Modified Amateur Hunter
- 598. Modified Amateur Hunter U/S
- 30. Adequan Hunter
- 31. Adequan Hunter
- 34. Adequan Hunter U/S
- 12. Schooling Hunter
- 550-553. Pre-Adult Hunter
- 554. Pre-Adult Hunter U/S
- 545-548. Pre-Child Hunter
- 549. Pre-Child Hunter U/S

- Closed -

### 8 am

- Adult Eq 46/O Fences
- 115.116\*. Adult Hunter 48-55 U/S
- 119. Adult Hunter 48-55 U/S
- 615.616\*. Adult Hunter 56/O U/S
- 619. Adult Hunter 56/O U/S
- 323. Adult Eq 18-35 Fences
- 105. Adult Hunter 18-35
- 106\*. Adult Hunter 18-35
- 109. Adult Hunter 18-35 U/S
- 327. Adult Eq 36-45 Fences
- 110. Adult Hunter 36-45
- 111\*. Adult Hunter 36-45 U/S
- 114. Adult Hunter 36-45 U/S
- 349. Adult 2' Eq Fences
- 350. Adult 2' Eq Fences
- 351. Adult 2' Eq Fences
- 348. Adult 2' Eq Flat

### Hunter Ring 4 Continued

- Child Hunter Horse 14/U
- Child Hunter Horse 15-17
- Limit Equitation Fences
- 341-343. Limit Equitation Flat
- M&S CH MEDAL - PONY LG
- 155. Child Hunter Pony Lg
- 156\*. Child Hunter Pony Lg
- 383. M&S CH MEDAL - PONY SM
- 150.151\*. Child Hunter Pony Sm/Med
- 333-335. Maiden Equitation Fences
- 337-339. Maiden Equitation Flat
- 332. Novice Equitation Fences
- 336. Novice Equitation Flat
- 353-355. Adult 2' Eq Fences
- 352. Adult 2' Eq Flat
- 15.16\*. HITS Hunter 1 U/S
- 19. HITS Hunter 1 U/S
- 684. Short Stirrup Hunter U/S
- 680.683. Short Stirrup Hunter
- 654. Begimmer Equitation
- 655. Begimmer Equitation Under Saddle
- 656. Begimmer Equitation Pleasure

- Closed -

### 8 am

- Child Hunter Horse 14/U
- Child Hunter Horse 15-17
- Limit Equitation Fences
- 341-343. Limit Equitation Flat
- M&S CH MEDAL - PONY LG
- 155. Child Hunter Pony Lg
- 156\*. Child Hunter Pony Lg
- 383. M&S CH MEDAL - PONY SM
- 150.151\*. Child Hunter Pony Sm/Med
- 333-335. Maiden Equitation Fences
- 337-339. Maiden Equitation Flat
- 332. Novice Equitation Fences
- 336. Novice Equitation Flat
- 353-355. Adult 2' Eq Fences
- 352. Adult 2' Eq Flat
- 15.16\*. HITS Hunter 1 U/S
- 19. HITS Hunter 1 U/S
- 684. Short Stirrup Hunter U/S
- 680.683. Short Stirrup Hunter
- 654. Begimmer Equitation
- 655. Begimmer Equitation Under Saddle
- 656. Begimmer Equitation Pleasure

- Closed -

### 8 am

- Green Pony Schooling Htr - Sm/Med
- Sm/Med Green Pony Htr Cont
- 170. Sm/Med Green Pony Hunter
- 595. Green Pony Schooling Htr - L
- 176. Large Green Pony Htr Cont
- 177. Large Green Pony Hunter Model
- 182. Small Pony Hunter Cont
- 183. Small Pony Hunter
- 184. Small Pony Hunter
- 188. Medium Pony Hunter Model
- 189. Medium Pony Hunter Cont
- 190\*. Medium Pony Hunter
- 194. Large Pony Hunter Model
- 195. Large Pony Hunter Cont
- 196\*. Large Pony Hunter
- 515. HITS Hunter 2
- 516. HITS Hunter 2 U/S
- 519. HITS Hunter 2 U/S
- 389. M&S 2/6' CHILD MEDAL
- 390. M&S 2/6' ADULT MEDAL

- Closed -

Schedules will be updated each week. Rings may change, but days of classes will stay the same. During the shows, daily updates will be posted at HITSShows.com nightly after 6 pm.

## HUNTER RING 5

- Ticketed Warm-up -

### 8 am

- Adult Eq 46/O Fences
- 115.116\*. Adult Hunter 48-55 U/S
- 119. Adult Hunter 48-55 U/S
- 615.616\*. Adult Hunter 56/O U/S
- 619. Adult Hunter 56/O U/S
- 323. Adult Eq 18-35 Fences
- 105. Adult Hunter 18-35
- 106\*. Adult Hunter 18-35
- 109. Adult Hunter 18-35 U/S
- 327. Adult Eq 36-45 Fences
- 110. Adult Hunter 36-45
- 111\*. Adult Hunter 36-45 U/S
- 114. Adult Hunter 36-45 U/S
- 349. Adult 2' Eq Fences
- 350. Adult 2' Eq Fences
- 351. Adult 2' Eq Fences
- 348. Adult 2' Eq Flat

### Hunter Ring 6 Continued

- Child Hunter Horse 14/U
- Child Hunter Horse 15-17
- Limit Equitation Fences
- 341-343. Limit Equitation Flat
- M&S CH MEDAL - PONY LG
- 155. Child Hunter Pony Lg
- 156\*. Child Hunter Pony Lg
- 383. M&S CH MEDAL - PONY SM
- 150.151\*. Child Hunter Pony Sm/Med
- 333-335. Maiden Equitation Fences
- 337-339. Maiden Equitation Flat
- 332. Novice Equitation Fences
- 336. Novice Equitation Flat
- 353-355. Adult 2' Eq Fences
- 352. Adult 2' Eq Flat
- 15.16\*. HITS Hunter 1 U/S
- 19. HITS Hunter 1 U/S
- 684. Short Stirrup Hunter U/S
- 680.683. Short Stirrup Hunter
- 654. Begimmer Equitation
- 655. Begimmer Equitation Under Saddle
- 656. Begimmer Equitation Pleasure

- Closed -

### 8 am

- Child Hunter Horse 14/U
- Child Hunter Horse 15-17
- Limit Equitation Fences
- 341-343. Limit Equitation Flat
- M&S CH MEDAL - PONY LG
- 155. Child Hunter Pony Lg
- 156\*. Child Hunter Pony Lg
- 383. M&S CH MEDAL - PONY SM
- 150.151\*. Child Hunter Pony Sm/Med
- 333-335. Maiden Equitation Fences
- 337-339. Maiden Equitation Flat
- 332. Novice Equitation Fences
- 336. Novice Equitation Flat
- 353-355. Adult 2' Eq Fences
- 352. Adult 2' Eq Flat
- 15.16\*. HITS Hunter 1 U/S
- 19. HITS Hunter 1 U/S
- 684. Short Stirrup Hunter U/S
- 680.683. Short Stirrup Hunter
- 654. Begimmer Equitation
- 655. Begimmer Equitation Under Saddle
- 656. Begimmer Equitation Pleasure

- Closed -

### 8 am

- Child Hunter Horse 14/U
- Child Hunter Horse 15-17
- Limit Equitation Fences
- 341-343. Limit Equitation Flat
- M&S CH MEDAL - PONY LG
- 155. Child Hunter Pony Lg
- 156\*. Child Hunter Pony Lg
- 383. M&S CH MEDAL - PONY SM
- 150.151\*. Child Hunter Pony Sm/Med
- 333-335. Maiden Equitation Fences
- 337-339. Maiden Equitation Flat
- 332. Novice Equitation Fences
- 336. Novice Equitation Flat
- 353-355. Adult 2' Eq Fences
- 352. Adult 2' Eq Flat
- 15.16\*. HITS Hunter 1 U/S
- 19. HITS Hunter 1 U/S
- 684. Short Stirrup Hunter U/S
- 680.683. Short Stirrup Hunter
- 654. Begimmer Equitation
- 655. Begimmer Equitation Under Saddle
- 656. Begimmer Equitation Pleasure

- Closed -

### 8 am

- Child Hunter Horse 14/U
- Child Hunter Horse 15-17
- Limit Equitation Fences
- 341-343. Limit Equitation Flat
- M&S CH MEDAL - PONY LG
- 155. Child Hunter Pony Lg
- 156\*. Child Hunter Pony Lg
- 383. M&S CH MEDAL - PONY SM
- 150.151\*. Child Hunter Pony Sm/Med
- 333-335. Maiden Equitation Fences
- 337-339. Maiden Equitation Flat
- 332. Novice Equitation Fences
- 336. Novice Equitation Flat
- 353-355. Adult 2' Eq Fences
- 352. Adult 2' Eq Flat
- 15.16\*. HITS Hunter 1 U/S
- 19. HITS Hunter 1 U/S
- 684. Short Stirrup Hunter U/S
- 680.683. Short Stirrup Hunter
- 654. Begimmer Equitation
- 655. Begimmer Equitation Under Saddle
- 656. Begimmer Equitation Pleasure

- Closed -

### 8 am

- Child Hunter Horse 14/U
- Child Hunter Horse 15-17
- Limit Equitation Fences
- 341-343. Limit Equitation Flat
- M&S CH MEDAL - PONY LG
- 155. Child Hunter Pony Lg
- 156\*. Child Hunter Pony Lg
- 383. M&S CH MEDAL - PONY SM
- 150.151\*. Child Hunter Pony Sm/Med
- 333-335. Maiden Equitation Fences
- 337-339. Maiden Equitation Flat
- 332. Novice Equitation Fences
- 336. Novice Equitation Flat
- 353-355. Adult 2' Eq Fences
- 352. Adult 2' Eq Flat
- 15.16\*. HITS Hunter 1 U/S
- 19. HITS Hunter 1 U/S
- 684. Short Stirrup Hunter U/S
- 680.683. Short Stirrup Hunter
- 654. Begimmer Equitation
- 655. Begimmer Equitation Under Saddle
- 656. Begimmer Equitation Pleasure

- Closed -

### 8 am

- Child Hunter Horse 14/U
- Child Hunter Horse 15-17
- Limit Equitation Fences
- 341-343. Limit Equitation Flat
- M&S CH MEDAL - PONY LG
- 155. Child Hunter Pony Lg
- 156\*. Child Hunter Pony Lg
- 383. M&S CH MEDAL - PONY SM
- 150.151\*. Child Hunter Pony Sm/Med
- 333-335. Maiden Equitation Fences
- 337-339. Maiden Equitation Flat
- 332. Novice Equitation Fences
- 336. Novice Equitation Flat
- 353-355. Adult 2' Eq Fences
- 352. Adult 2' Eq Flat
- 15.16\*. HITS Hunter 1 U/S
- 19. HITS Hunter 1 U/S
- 684. Short Stirrup Hunter U/S
- 680.683. Short Stirrup Hunter
- 654. Begimmer Equitation
- 655. Begimmer Equitation Under Saddle
- 656. Begimmer Equitation Pleasure

- Closed -

Schedules will be updated each week. Rings may change, but days of classes will stay the same. During the shows, daily updates will be posted at HITSShows.com nightly after 6 pm.

## HUNTER RING 7

- Ticketed Warm-up -

### 8 am

- Adult Eq 46/O Fences
- 115.116\*. Adult Hunter 48-55 U/S
- 119. Adult Hunter 48-55 U/S
- 615.616\*. Adult Hunter 56/O U/S
- 619. Adult Hunter 56/O U/S
- 323. Adult Eq 18-35 Fences
- 105. Adult Hunter 18-35
- 106\*. Adult Hunter 18-35
- 109. Adult Hunter 18-35 U/S
- 327. Adult Eq 36-45 Fences
- 110. Adult Hunter 36-45
- 111\*. Adult Hunter 36-45 U/S
- 114. Adult Hunter 36-45 U/S
- 349. Adult 2



# 2020 HITS OCALA WINTER CIRCUIT TENTATIVE SCHEDULE - JUMPERS - WEEK II

## GRAND PRIX RING

### JUMPER RING 1

### JUMPER RING 2

### JUMPER RING 3

## OCALA HORSE PROPERTIES STADIUM

### TUESDAY

**8 am** 216. 1.10m Jumper

- Closed -

- Closed -

- Closed -

- Closed -

### WEDNESDAY

**8 am**

- 217. 1.10m Jumper - II.2.c.
- 292. 5-Year-Old Jumpers
- 220. 1.15m Jumper - II.2.c.

**8 am**

- 200. .65m Jumper - II.1
- 204. .80m Jumper - II.1.
- 208. .90m Jumper - II.1.
- 212. 1.0m Jumper - II.2.c.

- Closed -

- Closed -

**8 am**

- 268. 1.30m Jumper - II.2.b.
- 294. 6-Year-Old Jumper
- 297. 7-Year-Old Jumper
- 264. 1.20m Farm/Vet Jumper - II.2.c.
- 416. \$5,000 OPEN WELCOME 1.40m

### THURSDAY

- 216. 1.10m Jumper - II.1.
- 221. 1.15m Jumper - II.1.
- 257. A-O/Am Jumper 1.20m - II.2.b.
- 267. 5-Year-Old Jumpers
- 286. 7-Year-Old Jumpers
- 296. Junior Jumper 1.20m - II.2.b.
- 274. Jr/A-O/Am Jumper 1.30m - II.2.b.
- 263. .90m Jumper - II.1.
- 209. .90m Jumper - II.1.
- 213. 1.0m Jumper - II.1.

#### Grand Prix Cont.

- 224. Adult Jumper High 18-35 - II.2.b.
- 228. Adult Jumper High 36/O - II.2.b.
- 252. Child Jumper High - II.2.b.

#### Jumper Ring 1

- 8 am**
- 201. .65m Jumper - II.1.
- 205. .80m Jumper - II.1.
- 248. Adult Jumper Low 18-45 - II.2.b.
- 748. Adult Jumper Low 46/O - II.2.b.
- 260. Child Jumper Low - II.2.b.
- 232. Adult Jumper Medium 18-45 - II.2.b.
- 236. Adult Jumper Medium 46/O - II.2.b.
- 256. Child Jumper Medium - II.2.b.

- Closed -

### FRIDAY

**8 am**

- 291. Jr/A-O/Am Jumper 1.45m - II.2.b.
- 285. Jr/A-O/Am Jumper 1.35 - II.2.c.
- 276. Junior Jumper 1.25m - II.2.c.
- 279. A-O/Am Jumper 1.25m - II.2.c.
- 214. 1.0m Jumper - II.1.
- 219. 1.10m Jumper - II.1.
- 222. 1.15m Jumper - II.1.
- 225. Adult Jumper High 18-35 - II.1.
- 229. Adult Jumper High 36/O - II.1.
- 253. Child Jumper High - II.1.

**8 am**

- 202. .65m Jumper - II.1.
- 206. .80m Jumper - II.1.
- 210. .90m Jumper - II.1.
- 233. Adult Jumper Medium 18-45 - II.2.c.
- 237. Adult Jumper Medium 46/O - II.2.c.
- 257. Child Jumper Medium - II.2.c.
- 704. Take 2 Thoroughbred Jumper - II.2.c.
- 749. Adult Jumper Low 18-45 - II.2.b.
- 749. Adult Jumper Low 46/O - II.2.b.
- 261. Child Jumper Low - II.2.b.
- 716. Pony Jumper - II.2.b.

- Closed -

- Closed -

**8 am**

- 270. 1.30m Jpr - II.2.c.
- 299. 7-Year-Old Jumper
- 272. 1.40m Horseflight Jpr - II.2.c.
- 415. \$25,000 SMARTPAK GRAND PRIX
- 296. 6-Year-Old Jumper
- 266. 1.20m Farm/Vet Jumper - II.2.b.

### SATURDAY

**8 am**

- 223. 1.15m Jumper - II.2.c.
- 267. 1.20m Farm/Vet Jumper - II.1.
- 275. Junior Jumper 1.20m - II.1.
- 278. A-O/Am Jumper 1.20m - II.1.
- 284. Jr/A-O/Am Jumper 1.30m - II.1.
- 254. Child Jumper High - II.2.b.
- 256. Adult Jumper High 18-35 - II.2.b.
- 250. Adult Jumper High 36/O - II.2.b.
- 372. USEF TALENT SEARCH (Jump 1st)
- 391. THIS CHILD MEDAL

**8 am**

- 203. .65m Jumper - II.1
- 207. .80m Jumper - II.1.
- 211. .90m Jumper - II.1.
- 215. 1.0m Jumper - II.1.
- 234. Adult Jumper Medium 18-45 - II.1.
- 238. Adult Jumper Medium 46/O - II.1.
- 258. Child Jumper Medium - II.1.
- 705. Take 2 Thoroughbred Jumper - II.1.
- 750. Adult Jumper Low 18-45 - II.1.
- 750. Adult Jumper Low 46/O - II.1.
- 262. Child Jumper Low - II.1.
- 717. Pony Jumper - II.2.b.

- Closed -

- Closed -

**8 am**

- 273. 1.40m Horseflight Jumper - II.2.b.
- 290. Jr/A-O/Am Jumper 1.40m - II.1.
- 418. \$10,000 1.40m CLASSIC
- 630. \$10,000 DEVOUICOUX HUNTER PRIX
- 631. \$1,500 PLATINUM PERFORMANCE HUNTER PRIX

### SUNDAY

**8 am**

- 511. \$2,000 M&S/NAL/WIHS ADULT JPR CLASSIC - HIGH
- 411. \$2,000 M&S/NAL/WIHS CHILD JPR CLASSIC - HIGH
- 370. USEF MEDAL
- 473. WIHS EQ (Jumper Phase)
- 378. USHJA JUMPING SEAT MEDAL
- 377. NHS 3" MEDAL

**8 am**

- 409. \$1,000 M&S CH/AD JUMPER CLASSIC - LOW
- 410. \$1,500 M&S CH/AD JUMPER CLASSIC - MED
- 227. Adult Jumper High 18-35 - II.2.c.
- 231. Adult Jumper High 36/O - II.2.c.
- 255. Child Jumper High - II.2.c.
- 251. Adult Jumper Low 18-45 - II.2.c.
- 751. Adult Jumper Low 46/O - II.2.c.
- 263. Child Jumper Low - II.2.c.
- 235. Adult Jumper Medium 18-45 - II.2.c.
- 239. Adult Jumper Medium 46/O - II.2.c.
- 259. Child Jumper Medium - II.2.c.
- 706. Take 2 Thoroughbred Jumper - II.2.b.
- 718. Pony Jumper - II.2.b.

- Closed -

- Closed -

**8 am**

- 412. \$2,500 PYRANHANAL JR JPR CLASSIC - 1.25m
- 512. \$2,500 PYRANHANAL A-O/AM JUMPER CLASSIC - 1.25m
- 413. \$5,000 SUMMIT JOINT JR/A-O/AM JUMPER CLASSIC - 1.35m
- 414. \$7,500 U-DUMP JR/A-O/AM JPR CLASSIC - 1.45m
- 625. LEADLINE
- 420. \$100,000 HITS GRAND PRIX

Schedules will be updated each week. Rings may change, but days of classes will stay the same. During the shows, daily updates will be posted at HitsShows.com nightly after 6 pm.



# 2020 HITS OCALA WINTER CIRCUIT TENTATIVE SCHEDULE - JUMPERS - WEEK III

## GRAND PRIX RING

## JUMPER RING 1

## JUMPER RING 2

## JUMPER RING 3

## OCALA HORSE PROPERTIES STADIUM

### TUESDAY

**8 am** 216. 1.10m Jumper

- Closed -

- Closed -

- Closed -

### WEDNESDAY

**8 am**  
217. 1.10m Jumper - II.2.c.  
292. 5-Year-Old Jumper  
220. 1.15m Jumper - II.2.c.

- Closed -

- Closed -

**8 am**  
288. 1.30m Jumper - II.2.b.  
294. 6-Year-Old Jumper  
297. 7-Year-Old Jumper  
284. 1.20m Farm/Vet Jumper - II.2.c.  
416. **\$5,000 OPEN WELCOME 1.40m**

### THURSDAY

**8 am**  
218. 1.10m Jumper - II.1.  
291. 1.15m Jumper - II.1.  
277. A-O/Am Jumper 1.20m - II.2.b.  
265. 6-Year-Old Jumper  
298. 7-Year-Old Jumper  
298. 7-Year-Old Jumper  
274. Junior Jumper 1.20m - II.2.b.  
263. Jr/A-O/Am Jumper 1.30m - II.2.b.  
209. 90m Jumper - II.1.  
213. 1.0m Jumper - II.1.

### Jumper Ring 1

**8 am**  
201. .65m Jumper - II.1.  
205. .80m Jumper - II.1.  
246. Adult Jumper Low 18-45 - II.2.b.  
248. Child Jumper Low 46/O - II.2.b.  
260. Child Jumper Low - II.2.b.  
232. Adult Jumper Medium 18-45 - II.2.b.  
236. Adult Jumper Medium 46/O - II.2.b.  
256. Child Jumper Medium - II.2.b.

- Closed -

### 8 am

269. 1.30m Jumper - II.2.b.  
271. 1.40m Horseflight Jpr - II.2.b.  
417. **\$10,000 HITS OPEN PRIX - 1.35m - II.2.a.**  
289. Jr/A-O/Am Jumper 1.40m - II.2.b.  
265. 1.20m Farm/Vet Jumper - II.2.c  
293. 5-Year-Old Jumper

### FRIDAY

**8 am**  
291. Jr/A-O/Am Jumper 1.45m - II.2.b.  
285. Jr/A-O/Am Jumper 1.35 - II.2.c.  
276. Junior Jumper 1.25m - II.2.c.  
279. A-O/Am Jumper 1.25m - II.2.c.  
214. 1.0m Jumper - II.1.  
219. 1.10m Jumper - II.1.  
222. 1.15m Jumper - II.1.  
225. Adult Jumper High 18-35 - II.1.  
229. Adult Jumper High 36/O - II.1.  
253. Child Jumper High - II.1.

- Closed -

### 8 am

270. 1.30m Jpr - II.2.c.  
299. 7-Year-Old Jumper  
272. 1.40m Horseflight Jpr - II.2.c.  
415. **\$25,000 SMARTPAK GRAND PRIX**  
296. 6-Year-Old Jumper  
266. 1.20m Farm/Vet Jumper - II.2.b.

### SATURDAY

**8 am**  
223. 1.15m Jumper - II.2.c.  
267. 1.20m Farm/Vet Jumper - II.1.  
275. Junior Jumper 1.20m - II.1.  
278. A-O/Am Jumper 1.20m - II.1.  
284. Jr/A-O/Am Jumper 1.30m - II.1.  
284. Child Jumper High - II.2.b.  
226. Adult Jumper High 18-35 - II.2.b.  
230. Adult Jumper High 36/O - II.2.b.  
372. USEF TALENT SEARCH (Jump 1st)  
391. THIS CHILD MEDAL

- Closed -

### 8 am

273. 1.40m Horseflight Jumper - II.2.b.  
290. Jr/A-O/Am Jumper 1.40m - II.1.  
418. **\$10,000 1.40m CLASSIC**

### EVENING

411. **\$7,500 M&S/NAL CH/AD JPR CLASSIC - HIGH**

### SUNDAY

**8 am**  
409. **\$1,000 M&S CHILD/ADULT JUMPER CLASSIC - LOW**  
410. **\$1,500 M&S CHILD/ADULT JUMPER CLASSIC - MED**

- Closed -

- Closed -

### 8 am

412. **\$2,500 PYRANHANAL JR JUMPER CLASSIC - 1.25m**  
512. **\$2,500 PYRANHANAL A-O/AM JUMPER CLASSIC - 1.25m**  
413. **\$5,000 SUMMIT JOINT NAL JR/A-O/AM JUMPER CLASSIC - 1.35m**  
414. **\$7,500 U-DUMP/SJHOF JR/A-O/AM JUMPER CLASSIC - 1.45m**  
625. LEADLINE  
420. **\$100,000 HITS GRAND PRIX**

Schedules will be updated each week. Rings may change, but days of classes will stay the same. During the shows, daily updates will be posted at HisShows.com nightly after 6 pm.





# 2020 HITS OCALA WINTER CIRCUIT TENTATIVE SCHEDULE - JUMPERS - WEEK IV

## GRAND PRIX RING

### TUESDAY

- 8 am**  
216. 1.10m Jumper  
**Noon**  
753. 1.0m Jumper  
**WEDNESDAY**  
**8 am**  
217. 1.10m Jumper - II.2.c.  
292. 5-Year-Old Jumpers  
220. 1.15m Jumper - II.2.c.

## JUMPER RING 1

- Closed -  
**8 am**  
200. .65m Jumper - II.1  
204. .80m Jumper - II.1.  
208. .90m Jumper - II.1.  
212. 1.0m Jumper - II.2.c.  
**8 am**  
201. .65m Jumper - II.1.  
209. .90m Jumper - II.1.  
205. .80m Jumper - II.1.  
248. Adult Jumper Low 18-45 - II.2.b.  
748. Adult Jumper Low 46/O - II.2.b.  
240. Child Jumper Low - II.2.b.  
260. Child Jumper Medium 18-45 - II.2.b.  
232. Adult Jumper Medium 46/O - II.2.b.  
236. Adult Jumper Medium - II.2.b.  
256. Child Jumper Medium - II.2.b.

## JUMPER RING 2

- Closed -  
- Closed -  
- Closed -  
- Closed -  
- Closed -  
- Closed -

## JUMPER RING 3

- Closed -  
**8 am**  
264. 1.20m Farm/Vet Jumper - II.2.c.  
294. 6-Year-Old Jumpers  
416. \$5,000 OPEN WELCOME 1.40m  
268. 1.30m Jumper - II.2.b.  
297. 7-Year-Old Jumpers

### THURSDAY

- 8 am**  
218. 1.15m Jumper - II.1.  
221. 1.15m Jumper - II.1.  
277. A/O/Am Jumper 1.20m - II.2.b.  
274. Junior Jumper 1.20m - II.2.b.  
283. Jr/A-O/Am Jumper 1.30m - II.2.b.  
213. 1.0m Jumper - II.1.  
224. Adult Jumper High 18-35 - II.2.b.  
228. Adult Jumper High 36/O - II.2.b.  
252. Child Jumper High - II.2.b.  
**8 am**  
269. 1.30m Jumper - II.2.b.  
298. 7-Year-Old Jumpers  
271. 1.40m Horseflight Jpr - II.2.b.  
417. \$10,000 HITS OPEN PRIX - 1.35M - II.2.b.  
289. Jr/A-O/Am Jumper 1.40m - II.2.b.  
265. 1.20m Farm/Vet Jumper - II.2.c.  
295. 6-Year-Old Jumpers  
293. 5-Year-Old Jumpers

### FRIDAY

- 8 am**  
291. Jr/A-O/Am Jumper 1.45m - II.2.b.  
285. Jr/A-O/Am Jumper 1.35m - II.2.c.  
276. Junior Jumper 1.25m - II.2.c.  
279. A-O/Am Jumper 1.25m - II.2.c.  
222. 1.15m Jumper - II.1.  
219. 1.10m Jumper - II.1.  
225. Adult Jumper High 18-35 - II.1.  
229. Adult Jumper High 36/O - II.1.  
253. Child Jumper High - II.1.

### 8 am

202. .65m Jumper - II.1.  
206. .80m Jumper - II.1.  
210. .90m Jumper - II.1.  
214. 1.0m Jumper - II.1.  
233. Adult Jumper Medium 18-45 - II.2.c.  
237. Adult Jumper Medium 46/O - II.2.c.  
257. Child Jumper Medium - II.2.c.  
704. Take 2 Thoroughbred Jumper - II.2.c.  
249. Adult Jumper Low 18-45 - II.2.b.  
749. Adult Jumper Low 46/O - II.2.b.  
261. Child Jumper Low - II.2.b.  
716. Pony Jumper - II.2.b.

### 8 am

- Closed -  
- Closed -  
- Closed -

### SATURDAY

- 8 am**  
223. 1.15m Jumper - II.2.c.  
267. 1.20m Farm/Vet Jumper - II.1.  
275. Junior Jumper 1.20m - II.1.  
278. Jr/A-O/Am Jumper 1.20m - II.1.  
284. Jr/A-O/Am Jumper 1.30m - II.1.  
284. Child Jumper High - II.2.b.  
226. Adult Jumper High 18-35 - II.2.b.  
230. Adult Jumper High 36/O - II.2.b.

### 8 am

203. .65m Jumper - II.1  
207. .80m Jumper - II.1.  
211. .90m Jumper - II.1.  
215. 1.0m Jumper - II.1.  
234. Adult Jumper Medium 18-45 - II.1.  
238. Adult Jumper Medium 46/O - II.1.  
258. Child Jumper Medium - II.1.  
705. Take 2 Thoroughbred Jumper - II.1.  
250. Adult Jumper Low 18-45 - II.1.  
750. Adult Jumper Low 46/O - II.1.  
262. Child Jumper Low - II.1.  
717. Pony Jumper - II.2.b.

### 7 am

700. USHJA INT'L HUNTER DERBY JOG  
**8 am**  
273. 1.40m Horseflight Jumper - II.2.b.  
290. Jr/A-O/Am Jumper 1.40m - II.1.  
418. \$15,000 1.40m CLASSIC  
600. \$50,000 USHJA INTERNATIONAL HUNTER DERBY  
631. \$1,500 PLATINUM PERFORMANCE HUNTER PRIX  
372. USEF TALENT SEARCH (Jump 1st)

## OCALA HORSE PROPERTIES STADIUM

### SUNDAY

- 8 am**  
511. \$2,000 M&S/NAL/WIHS ADULT JPR  
CLASSIC - HIGH  
411. \$2,000 M&S/NAL/WIHS CHILD JUMPER  
CLASSIC - HIGH

- 8 am**  
409. \$1,000 M&S CHILD/ADULT JUMPER  
CLASSIC - LOW  
410. \$1,500 M&S CHILD/ADULT JUMPER  
CLASSIC - MED

227. Adult Jumper High 18-35 - II.2.c.  
231. Adult Jumper High 36/O - II.2.c.  
255. Child Jumper High - II.2.c.  
251. Adult Jumper Low 18-45 - II.2.c.  
751. Adult Jumper Low 46/O - II.2.c.  
263. Child Jumper Low - II.2.c.  
235. Adult Jumper Medium 18-45 - II.2.c.  
239. Adult Jumper Medium 46/O - II.2.c.  
259. Child Jumper Medium - II.2.c.  
706. Take 2 Thoroughbred Jumper - II.2.b.  
718. Pony Jumper - II.2.b.

### 8 am

370. USEF MEDAL  
473. WIHS Eq (Jumper Phase)  
378. USHJA Jumping Seat Medal  
377. NHS 3" Medal

- Closed -

### 8 am

412. \$2,500 PYRANHANAL JR JUMPER  
CLASSIC - 1.25m  
512. \$2,500 PYRANHANAL A-O/AM JUMPER  
CLASSIC - 1.25m  
413. \$5,000 SUMMIT JOINT JR/A-O/AM  
JUMPER CLASSIC - 1.35m  
414. \$7,500 U-DUMP JR/A-O/AM JPR  
CLASSIC - 1.45m  
625. LEADLINE  
420. \$150,000 HITS GRAND PRIX

Schedules will be updated each week. Rings may change, but days of classes will stay the same. During the shows, daily updates will be posted at HitsShows.com nightly after 6 pm.

HUNTER RING 1

TUESDAY

8 am 1. Hi-Low Hunter 3'

- Ticketed Warm-up -

HUNTER RING 2

HUNTER RING 3

- Closed -

HUNTER RING 5

HUNTER RING 7

- Closed -

WEDNESDAY

Hunter Ring 1 Continued

- 49. Green Hunter 36" U/S
- 50.51. Green Hunter 30" U/S
- 54. High Perf Conf Hunter Model
- 61.62. Green Conf Hunter
- 65.66. High Performance Hunter
- 67.68. High Performance Hunter U/S
- 71. High Performance Conf Hunter
- 45.46. Green Hunter 36"

8:15 am

- 75.76. Performance Hunter 33"
- 80.81. Performance Hunter 36"
- 90.94.1. Young Hunter 3'6"
- 535.536. Young Hunter 33"
- 530.531. Young Hunter 3'

8am

- 5.6. Low /USHJA 3' Hunter
- 35.36. Green Hunter 3'
- 20. Training Hunter
- 21. Training Hunter
- 25. Baby Green Hunter
- 26. Baby Green Hunter
- 40. Green Hunter 33"
- 41. Green Hunter 33"

8 am

- 24. Training Hunter U/S
- 29. Baby Green Hunter U/S
- 22.23. Training Hunter
- 27.28. Baby Green Hunter
- 524. Thoroughbred Hunter 1 U/S
- 522.523. Thoroughbred Htr 1
- 529. Take2 Thoroughbred Htr 2 U/S
- 527.528. Take2 Thoroughbred Htr 2

Hunter Ring 1 Continued

- 57. High Performance Hunter
- 58. High Performance Hunter Handy
- 42. Green Hunter 33"
- 43. Green Hunter 33"
- 44. Green Hunter 33" U/S
- 3. Hi-Low Hunter 36"

8 am

- 79. Performance Hunter 33" U/S
- 77.78. Performance Hunter 33" U/S
- 84. Performance Hunter 36" U/S
- 82.83. Performance Hunter 36"
- 542.543. Young Hunter 36" U/S
- 544. Young Hunter 36" U/S
- 537.538. Young Hunter 33" U/S
- 539. Young Hunter 33" U/S
- 532.533. Young Hunter 3' U/S
- 534. Young Hunter 3' U/S

7:30 am

- 9. Low/USHJA Hunter U/S
- 39. Green Hunter 3' U/S
- 7. Low/USHJA 3' Hunter
- 8. Low/USHJA 3' Hunter
- 37. Green Hunter 3'
- 38. Green Hunter 3'
- 42.43. Green Hunter 33"
- 44. Green Hunter 33" U/S
- 632. USHA Green Incentive

8 am

- 24. Training Hunter U/S
- 29. Baby Green Hunter U/S
- 22.23. Training Hunter
- 27.28. Baby Green Hunter
- 524. Thoroughbred Hunter 1 U/S
- 522.523. Thoroughbred Htr 1
- 529. Take2 Thoroughbred Htr 2 U/S
- 527.528. Take2 Thoroughbred Htr 2

THURSDAY

Hunter Ring 1 Continued

- 63. Green Conf Hunter
- 64. Green Conf Hunter Handy
- 69. High Performance Conf Hunter
- 70. High Performance Conf Hunter Handy
- 47. Green Hunter 36"
- 48. Green Hunter 36" Handy
- 52. Green Hunter 39"
- 53. Green Hunter 39" Handy

8 am

- 57. High Performance Hunter
- 58. High Performance Hunter Handy
- 42. Green Hunter 33"
- 43. Green Hunter 33"
- 44. Green Hunter 33" U/S
- 3. Hi-Low Hunter 36"

8 am

- 79. Performance Hunter 33" U/S
- 77.78. Performance Hunter 33" U/S
- 84. Performance Hunter 36" U/S
- 82.83. Performance Hunter 36"
- 542.543. Young Hunter 36" U/S
- 544. Young Hunter 36" U/S
- 537.538. Young Hunter 33" U/S
- 539. Young Hunter 33" U/S
- 532.533. Young Hunter 3' U/S
- 534. Young Hunter 3' U/S

7:30 am

- 9. Low/USHJA Hunter U/S
- 39. Green Hunter 3' U/S
- 7. Low/USHJA 3' Hunter
- 8. Low/USHJA 3' Hunter
- 37. Green Hunter 3'
- 38. Green Hunter 3'
- 42.43. Green Hunter 33"
- 44. Green Hunter 33" U/S
- 632. USHA Green Incentive

8 am

- 24. Training Hunter U/S
- 29. Baby Green Hunter U/S
- 22.23. Training Hunter
- 27.28. Baby Green Hunter
- 524. Thoroughbred Hunter 1 U/S
- 522.523. Thoroughbred Htr 1
- 529. Take2 Thoroughbred Htr 2 U/S
- 527.528. Take2 Thoroughbred Htr 2

HUNTER RING 2

HUNTER RING 3

HUNTER RING 4

HUNTER RING 5

HUNTER RING 7

FRIDAY

HUNTER RING 2

HUNTER RING 3

HUNTER RING 4

HUNTER RING 5

HUNTER RING 7

FRIDAY

- 576. Modified Amateur Hunter
- 577. Modified Amateur Hunter
- 578. Modified Junior Hunter U/S
- 371. ASPCA HORSEMANSHIP
- 313.314. Equitation 16-17 Fences
- 319.320. Equitation 14-15 Fences
- 309.311. Equitation 12-13 Fences
- 308. Equitation 12-13 Flat
- 304. Equitation 12-13 Fences
- 305-307. Equitation 12-13 Fences

8 am

- 10. Schooling Hunter
- 574-573. Modified Adult Hunter
- 574. Modified Adult Hunter U/S
- 385. DOVER SADDLERY ADULT MEDAL
- 382. ARIAN ADULT MEDAL
- 396. BRYAN JONES ADULT MEDAL
- 329.330. Adult Eq 46/O Fences
- 328. Adult Eq 46/O Flat
- 324. Adult Eq 36-45 Fences
- 325.326. Adult Eq 36-45 Fences
- 320. Adult Eq 18-35 Flat
- 321.322. Adult Eq 18-35 Fences

8 am

- 300. Equitation 11/U Flat
- 301-303. Schooling Pony Hunter - L U/S
- 392. Schooling Pony Hunter - M U/S
- 585-588. Schooling Pony Hunter - M U/S
- 589. Schooling Pony Hunter - S U/S
- 580-583. Schooling Pony Hunter - S U/S
- 584. Schooling Pony Hunter - S U/S
- 376. USEF PONY MEDAL
- 375. WIHS PONY MEDAL
- 394. NCHJA PONY MEDAL
- 317-319. Pony Equitation Fences
- 316. Pony Equitation Flat
- 684.686. Crossrail Eq Flat
- 685. Post Time Adult Eq Flat
- 686. Post Time Adult Eq Flat
- 696-698. Post Time Adult Eq

8 am

- 300. Equitation 11/U Flat
- 301-303. Schooling Pony Hunter - L U/S
- 392. Schooling Pony Hunter - M U/S
- 585-588. Schooling Pony Hunter - M U/S
- 589. Schooling Pony Hunter - S U/S
- 580-583. Schooling Pony Hunter - S U/S
- 584. Schooling Pony Hunter - S U/S
- 376. USEF PONY MEDAL
- 375. WIHS PONY MEDAL
- 394. NCHJA PONY MEDAL
- 317-319. Pony Equitation Fences
- 316. Pony Equitation Flat
- 684.686. Crossrail Eq Flat
- 685. Post Time Adult Eq Flat
- 686. Post Time Adult Eq Flat
- 696-698. Post Time Adult Eq

8 am

- 381. M&S CH MEDAL - HORSE 14/U
- 382. M&S CH MEDAL - HORSE 15-17
- 383. NCHJA CHILD MEDAL
- 384. Schooling Hunter
- 11. MINI MEDAL
- 675. MINI MAGLAY
- 676. MINI HITS
- 677. Pre-Adult Hunter
- 550-553. Pre-Adult Hunter U/S
- 554. Pre-Adult Hunter U/S
- 545-548. Pre-Child Hunter
- 549. Pre-Child Hunter U/S

Hunter Ring 1 Continued

- 57. High Performance Hunter
- 58. High Performance Hunter Handy
- 42. Green Hunter 33"
- 43. Green Hunter 33"
- 44. Green Hunter 33" U/S
- 3. Hi-Low Hunter 36"

8 am

- 79. Performance Hunter 33" U/S
- 77.78. Performance Hunter 33" U/S
- 84. Performance Hunter 36" U/S
- 82.83. Performance Hunter 36"
- 542.543. Young Hunter 36" U/S
- 544. Young Hunter 36" U/S
- 537.538. Young Hunter 33" U/S
- 539. Young Hunter 33" U/S
- 532.533. Young Hunter 3' U/S
- 534. Young Hunter 3' U/S

7:30 am

- 9. Low/USHJA Hunter U/S
- 39. Green Hunter 3' U/S
- 7. Low/USHJA 3' Hunter
- 8. Low/USHJA 3' Hunter
- 37. Green Hunter 3'
- 38. Green Hunter 3'
- 42.43. Green Hunter 33"
- 44. Green Hunter 33" U/S
- 632. USHA Green Incentive

8 am

- 24. Training Hunter U/S
- 29. Baby Green Hunter U/S
- 22.23. Training Hunter
- 27.28. Baby Green Hunter
- 524. Thoroughbred Hunter 1 U/S
- 522.523. Thoroughbred Htr 1
- 529. Take2 Thoroughbred Htr 2 U/S
- 527.528. Take2 Thoroughbred Htr 2

Hunter Ring 1 Continued

- 576. Modified Amateur Hunter
- 577. Modified Amateur Hunter
- 578. Modified Junior Hunter U/S
- 371. ASPCA HORSEMANSHIP
- 313.314. Equitation 16-17 Fences
- 319.320. Equitation 14-15 Fences
- 309.311. Equitation 12-13 Fences
- 308. Equitation 12-13 Flat
- 304. Equitation 12-13 Fences
- 305-307. Equitation 12-13 Fences

8 am

- 10. Schooling Hunter
- 574-573. Modified Adult Hunter
- 574. Modified Adult Hunter U/S
- 385. DOVER SADDLERY ADULT MEDAL
- 382. ARIAN ADULT MEDAL
- 396. BRYAN JONES ADULT MEDAL
- 329.330. Adult Eq 46/O Fences
- 328. Adult Eq 46/O Flat
- 324. Adult Eq 36-45 Fences
- 325.326. Adult Eq 36-45 Fences
- 320. Adult Eq 18-35 Flat
- 321.322. Adult Eq 18-35 Fences

8 am

- 300. Equitation 11/U Flat
- 301-303. Schooling Pony Hunter - L U/S
- 392. Schooling Pony Hunter - M U/S
- 585-588. Schooling Pony Hunter - M U/S
- 589. Schooling Pony Hunter - S U/S
- 580-583. Schooling Pony Hunter - S U/S
- 584. Schooling Pony Hunter - S U/S
- 376. USEF PONY MEDAL
- 375. WIHS PONY MEDAL
- 394. NCHJA PONY MEDAL
- 317-319. Pony Equitation Fences
- 316. Pony Equitation Flat
- 684.686. Crossrail Eq Flat
- 685. Post Time Adult Eq Flat
- 686. Post Time Adult Eq Flat
- 696-698. Post Time Adult Eq

8 am

- 300. Equitation 11/U Flat
- 301-303. Schooling Pony Hunter - L U/S
- 392. Schooling Pony Hunter - M U/S
- 585-588. Schooling Pony Hunter - M U/S
- 589. Schooling Pony Hunter - S U/S
- 580-583. Schooling Pony Hunter - S U/S
- 584. Schooling Pony Hunter - S U/S
- 376. USEF PONY MEDAL
- 375. WIHS PONY MEDAL
- 394. NCHJA PONY MEDAL
- 317-319. Pony Equitation Fences
- 316. Pony Equitation Flat
- 684.686. Crossrail Eq Flat
- 685. Post Time Adult Eq Flat
- 686. Post Time Adult Eq Flat
- 696-698. Post Time Adult Eq

8 am

- 381. M&S CH MEDAL - HORSE 14/U
- 382. M&S CH MEDAL - HORSE 15-17
- 383. NCHJA CHILD MEDAL
- 384. Schooling Hunter
- 11. MINI MEDAL
- 675. MINI MAGLAY
- 676. MINI HITS
- 677. Pre-Adult Hunter
- 550-553. Pre-Adult Hunter U/S
- 554. Pre-Adult Hunter U/S
- 545-548. Pre-Child Hunter
- 549. Pre-Child Hunter U/S

SATURDAY

Hunter Ring 2

Hunter Ring 3

Hunter Ring 4

Hunter Ring 5

Hunter Ring 7

SATURDAY

- 82. Adequan Hunter
- 35. Adequan Hunter
- 36. USEF ADULT MEDAL
- 374. USEF ADULT MEDAL
- 91. A-O Hunter 36" 36/O
- 90. A-O Hunter 36" 36/O U/S
- 94. A-O Hunter 36" 18-35
- 86. A-O Hunter 36" 18-35 U/S
- 89. A-O Hunter 36" 18-35 U/S
- 100. A-O Hunter 33" 36/O
- 101. A-O Hunter 33" 36/O U/S
- 104. A-O Hunter 33" 36/O U/S
- 96. A-O Hunter 33" 18-35
- 98. A-O Hunter 33" 18-35 U/S
- 398. M&S JUNIOR HORSEMANSHIP
- 399. M&S JUNIOR HORSEMANSHIP
- 397. SCHJA GOVERNOR'S CUP

8 am

- 130. Large Jr Hunter 36" 15/U
- 131. Large Jr Hunter 36" 15/U
- 132. Large Jr Hunter 36" 15/U
- 135. Large Jr Hunter 36" 16-17
- 136. Large Jr Hunter 36" 16-17
- 120. Small Jr Hunter 36" 15/U
- 121. Small Jr Hunter 36" 15/U
- 122. Small Jr Hunter 36" 16-17
- 123. Small Jr Hunter 36" 16-17
- 140.141. Small Jr Hunter 36" 15/U
- 144. Small Jr Hunter 33" 15/U
- 640.641. Small Jr Hunter 33" 15/U U/S
- 644. Small Jr Hunter 33" 16-17 U/S
- 145.146. Large Jr Hunter 33" 15/U
- 149. Large Jr Hunter 33" 15/U U/S
- 645.646. Large Jr Hunter 33" 16-17
- 649. Large Jr Hunter 33" 16-17 U/S
- 630. \$10,000 DEVOUCOX HUNTER PRIZ

8 am

- 393-395. Maiden Equitation Fences
- 392. Maiden Equitation Flat
- 397-399. Novice Equitation Fences
- 396. Novice Equitation Flat
- 353-355. Adult 26" Eq Fences
- 352. Adult 26" Eq Flat
- HITS/USHJA 2' Hunter U/S
- 15.16. HITS/USHJA 2' Hunter U/S
- 15.16. HITS/USHJA 26" Hunter U/S
- 515.516. HITS/USHJA 26" Hunter U/S
- 519. HITS/USHJA 26" Hunter U/S
- 389. M&S 26" CHILD MEDAL
- 390. M&S 26" ADULT MEDAL
- 684. Short Stirrup Hunter U/S
- 680-683. Short Stirrup Hunter U/S
- 654. Beginner Equitation
- 655. Beginner Equitation Under Saddle
- 656. Beginner Equitation Pleasures
- 657-659. Advanced Beginner Equitation

8 am

- 163. Green Pony Schooling Htr - Sm/Med
- 170. Sm/Med Green Pony Htr Conf
- 171. Sm/Med Green Pony Htr
- 176. Green Pony Schooling Htr - L
- 173. Green Pony Schooling Htr Conf
- 177. Large Green Pony Hunter
- 182. Small Pony Hunter Model
- 183. Small Pony Hunter Conf
- 184. Small Pony Hunter
- 343. Limit Equitation Fences
- 342. Limit Equitation Fences
- 340. Limit Equitation Flat
- 340. Limit Equitation Flat
- 384. M&S CH MEDAL - PONY LG
- 155. Child Hunter Pony Lg
- 156. Child Hunter Pony Lg
- 383. M&S CH MEDAL - PONY SM
- 150. Child Hunter Pony Sm/Med
- 151. Child Hunter Pony Sm/Med
- 631. \$1,500 PLATINUM PERFORMANCE HUNTER PRIZ

8 am

- 391. THIS CHILD MEDAL
- 160. Child Hunter Horse 14/U
- 161. Child Hunter Horse 14/U
- 165. Child Hunter Horse 15-17
- 166. Child Hunter Horse 15-17
- 341. Limit Equitation Fences
- 342. Limit Equitation Fences
- 340. Limit Equitation Flat
- 340. Limit Equitation Flat
- 384. M&S CH MEDAL - PONY LG
- 155. Child Hunter Pony Lg
- 156. Child Hunter Pony Lg
- 383. M&S CH MEDAL - PONY SM
- 150. Child Hunter Pony Sm/Med
- 151. Child Hunter Pony Sm/Med
- 631. \$1,500 PLATINUM PERFORMANCE HUNTER PRIZ

SUNDAY

Hunter Ring 2

Hunter Ring 3

Hunter Ring 4

Hunter Ring 5

Hunter Ring 7

SUNDAY

- 92. A-O Hunter 36" 36/O
- 93. A-O Hunter 36" 36/O Handy
- 87. A-O Hunter 36" 18-35
- 88. A-O Hunter 36" 18-35 Handy
- 402. \$1,000 A-O HUNTER 36"
- 103. A-O Hunter 33" 36/O
- 102. A-O Hunter 33" 36/O Handy
- 97. A-O Hunter 33" 18-35
- 98. A-O Hunter 33" 18-35 Handy
- 502. \$1,000 ALL IN REMOVAL A-O HUNTER 33" CLASSIC (2nd Rnd)
- 380. M&S JUNIOR MEDAL
- 393. E/HAUN MEDAL

8 am

- 373. WIHS Medal (Hunter Phase)
- 134. Large Jr Hunter 36" 15/U U/S
- 132. Large Jr Hunter 36" 15/U
- 133. Large Jr Hunter 36" 15/U Handy
- 139. Large Jr Hunter 36" 16-17 U/S
- 137. Large Jr Hunter 36" 16-17
- 501. \$1,000 ANTARES JUNIOR HTR 36"
- CLASSIC - LG (2nd Rnd)
- 124. Small Jr Hunter 36" 15/U U/S
- 123. Small Jr Hunter 36" 15/U Handy
- 122. Small Jr Hunter 36" 16-17 U/S
- 129. Small Jr Hunter 36" 16-17
- 128. Small Jr Hunter 36" 16-17 Handy
- 401. \$1,000 CWD JUNIOR HTR 36"
- CLASSIC - SM (2nd Rnd)
- 142&143. Small Jr Hunter 33" 15/U
- 642&643. Small Jr Hunter 33" 16-17
- 147&148. Large Jr Hunter 33" 16-17
- 644&648. Large Jr Hunter 33" 16-17
- 601. \$1,000 JR HTR CLASSIC 33" (2nd Rnd)

8 am

- 617. Adult Hunter 56/O
- 618. Adult Hunter 56/O
- 107. Adult Hunter 18-35
- 108. Adult Hunter 18-35
- 555-558. Post Time Child Hunter U/S
- 559. Post Time Child Hunter U/S
- 400. M&S BIT O' STRAW HUNTER CLASSIC
- 357-359. Adult 29" Eq Fences
- 356. Adult 29" Eq Flat
- 345-347. Intermediate Eq Fences
- 344. Intermediate Eq Flat
- 517. HITS/USHJA 26" Hunter
- 17. HITS/USHJA 26" Hunter M&S
- 18. HITS/USHJA 2' Hunter M&S

8 am

- 13. Schooling Hunter
- 560-563. Post Time Adult Hunter
- 564. Post Time Adult Hunter U/S
- 555-558. Post Time Child Hunter U/S
- 559. Post Time Child Hunter U/S
- 400. M&S BIT O' STRAW HUNTER CLASSIC
- 357-359. Adult 29" Eq Fences
- 356. Adult 29" Eq Flat
- 345-347. Intermediate Eq Fences
- 344. Intermediate Eq Flat
- 517. HITS/USHJA 26" Hunter
- 17. HITS/USHJA 26" Hunter M&S
- 18. HITS/USHJA 2' Hunter M&S

8 am



# 2020 HITS OCALA WINTER CIRCUIT TENTATIVE SCHEDULE - JUMPERS - WEEK V

GRAND PRIX RING	JUMPER RING 1	JUMPER RING 2	JUMPER RING 3	OCALA HORSE PROPERTIES STADIUM
<b>TUESDAY</b>				
<b>8 am</b> 216. 1.10m Jumper	- Closed -	- Closed -	- Closed -	- Closed -
<b>Noon</b> 753. 1.0m Jumper				
<b>WEDNESDAY</b>				
<b>8 am</b> 217. 1.10m Jumper - II.2.c. 292. 5-Year-Old Jumpers 220. 1.15m Jumper - II.2.c.	<b>8 am</b> 200. .65m Jumper - II.1 204. .80m Jumper - II.1 208. .90m Jumper - II.1 212. 1.0m Jumper - II.2.c.	- Closed -	- Closed -	<b>8 am</b> 264. 1.20m Farm/Vet Jumper - II.2.c. 294. 6-Year-Old Jumpers 416. \$5,000 OPEN WELCOME 1.40m 268. 1.30m Jumper - II.2.b. 297. 7-Year-Old Jumpers
<b>THURSDAY</b>				
<b>8 am</b> 218. 1.10m Jumper - II.1. 221. 1.15m Back On Track Jumper - II.1. 274. A-O/Am Jumper 1.20m - II.2.b. 277. Junior Jumper 1.20m - II.2.b. 283. Jr/A-O/Am Jumper 1.30m - II.2.b. 213. 1.0m Jumper - II.1. 224. Adult Jumper High 18-35 - II.2.b. 228. Adult Jumper High 36/O - II.2.b. 252. Child Jumper High - II.2.b.	<b>8am</b> 201. .65m Jumper - II.1. 205. .80m Jumper - II.1. 209. .90m Jumper - II.1. 248. Adult Jumper Low 18-45 - II.2.b. 748. Adult Jumper Low 46/O - II.2.b. 260. Child Jumper Low - II.2.b. 232. Adult Jumper Medium 18-45 - II.2.b. 236. Adult Jumper Medium 46/O - II.2.b. 256. Child Jumper Medium - II.2.b.	- Closed -	- Closed -	<b>8 am</b> 269. 1.30m Jumper - II.2.b. 298. 7-Year-Old Jumpers 271. 1.40m Horseflight Jbr - II.2.b. 417. \$10,000 HITS OPEN PRIX - 1.35m - II.2.b. 289. Jr/A-O/Am Jumper 1.40m - II.2.b. 265. 1.20m Farm/Vet Jumper - II.2.c. 295. 6-Year-Old Jumpers 293. 5-Year-Old Jumpers
<b>FRIDAY</b>				
<b>8 am</b> 291. Jr/A-O/Am Jumper 1.45m - II.2.b. 285. Jr/A-O/Am Jumper 1.35m - II.2.c. 276. Junior Jumper 1.25m - II.2.c. 279. A-O/Am Jumper 1.25m - II.2.c. 222. 1.15m Jumper - II.1. 219. 1.10m Jumper - II.1. 225. Adult Jumper High 18-35 - II.1. 229. Adult Jumper High 36/O - II.1. 253. Child Jumper High - II.1.	<b>8am</b> 210. .90m Jumper - II.1. 214. 1.0m Jumper - II.1. 233. Adult Jumper Medium 18-45 - II.2.c. 237. Adult Jumper Medium 46/O - II.2.c. 257. Child Jumper Medium - II.2.c. 704. Take 2 Thoroughbred Jumper - II.2.c. 716. Pony Jumper - II.2.b.	- Closed -	- Closed -	<b>8 am</b> 270. 1.30m Jumper - II.2.c. 299. 7-Year-Old Jumpers 272. 1.40m Horseflight Jbr - II.2.c. 415. \$25,000 SMARTPAK GRAND PRIX 296. 6-Year-Old Jumpers 266. 1.20m Farm/Vet Jumper - II.2.b.
<b>SATURDAY</b>				
<b>8 am</b> 223. 1.15m Jumper - II.2.c. 267. 1.20m Farm/Vet Jumper - II.1. 275. Junior Jumper 1.20m - II.1. 278. A-O/Am Jumper 1.20m - II.1. 284. Jr/A-O/Am Jumper 1.30m - II.1. 284. Child Jumper High - II.2.b. 226. Adult Jumper High 18-35 - II.2.b. 230. Adult Jumper High 36/O - II.2.b. 372. USEF TALENT SEARCH (Jump 1st)	<b>8 am</b> 203. .65m Jumper - II.1 207. .80m Jumper - II.1. 211. .90m Jumper - II.1. 215. 1.0m Jumper - II.1. 234. Adult Jumper Medium 18-45 - II.1. 238. Adult Jumper Medium 46/O - II.1. 258. Child Jumper Medium - II.1. 705. Take 2 Thoroughbred Jumper - II.1. 250. Adult Jumper Low 18-45 - II.1. 750. Adult Jumper Low 46/O - II.1. 262. Child Jumper Low - II.1. 717. Pony Jumper - II.2.b.	- Closed -	- Closed -	<b>8 am</b> 273. 1.40m Horseflight Jumper - II.2.b. 290. Jr/A-O/Am Jumper 1.40m - II.1. 418. \$15,000 1.40m Classic
<b>SUNDAY</b>				
<b>8 am</b> 511. \$2,000 M&S/NAL/WIHS ADULT JPR CLASSIC - HIGH 411. \$2,000 M&S/NAL/WIHS CHILD JPR CLASSIC - HIGH 409. \$1,000 M&S CHILD/ADULT JUMPER CLASSIC - LOW 410. \$1,500 M&S CHILD/ADULT JUMPER CLASSIC - MED	<b>8 am</b> 227. Adult Jumper High 18-35 - II.2.c. 231. Adult Jumper High 36/O - II.2.c. 255. Child Jumper High - II.2.c. 251. Adult Jumper Low 18-45 - II.2.c. 751. Adult Jumper Low 46/O - II.2.c. 263. Child Jumper Low - II.2.c. 235. Adult Jumper Medium 18-45 - II.2.c. 239. Adult Jumper Medium 46/O - II.2.c. 259. Child Jumper Medium - II.2.c. 706. Take 2 Thoroughbred Jumper - II.2.b. 718. Pony Jumper - II.2.b.	- Closed -	- Closed -	<b>8 am</b> 412. \$2,500 PYRANHANAL JR JUMPER CLASSIC - 1.25m 512. \$2,500 PYRANHANAL A-O/AM JUMPER CLASSIC - 1.25m 413. \$5,000 SUMMIT JOINT PERFORMANCE JR/A-O/AM JUMPER CLASSIC - 1.35m 414. \$7,500 U-DUMPS/HOF JR/A-O/AM JPR CLASSIC - 1.45m 625. LEADLINE 420. \$200,000 OCALA ELECTRIC UTILITY GRAND PRIX PRESENTED BY CRUM & FORSTER

Schedules will be updated each week. Rings may change, but days of classes will stay the same. During the shows, daily updates will be posted at HitsShows.com nightly after 6 pm.

VOLTAIRE  
design



Beezie Madden & Simon

Proud to be an official saddlery of HITS Horse Shows

[VoltaireDesign.com](http://VoltaireDesign.com)



# Easier

FOR YOU

# Better

FOR YOUR HORSE

**SmartPaks** make supplement feeding fast and foolproof so you can spend more time with your horse. And better yet, they help ensure that your horse gets the most from his supplements so he can feel his best.

Shipped automatically so you never run out

Custom made so your horse gets the exact support he needs

Clearly labeled with your horse's name



Made from recycled plastic that can be recycled again

Pre-measured paks ensure your horse always gets the right serving

Sealed for maximum freshness and potency

**SIMPLIFY YOUR LIFE WITH  
SMARTPAKS TODAY!**



**SMARTPAK™**

SmartPak.com | 1-888-334-2207



# EQUINE HEALTH ENTRY REQUIREMENTS

HITS Post Time Farm | Ocala, Florida

Revised as of October 2019

Protecting the health of your horse and other horses at HITS Ocala Winter Circuit is of the utmost importance to HITS. HITS has implemented Required Biosecurity Measures to decrease the risk of introduction and/or spread of contagious or infectious disease at its shows.

Horses must arrive only between the hours of **8 am - 5 pm daily**. Off-hours arrival must obtain permission from Show Management by calling 352.620.2275, 24 hours prior to arrival.

## UPON ARRIVAL TO HITS POST TIME FARM, ALL HORSES MUST HAVE AND PROVIDE:

---

### EVENT PARTICIPATION DECLARATION

**Required**

Signed by the owner/agent/trainer verifying that the horse has been healthy with no sign of infectious disease and has not had a fever above 102°F within 72 hours (3 days) of arrival. Event Participation Declaration Form available in this prize list and at HITSShows.com.

A new Event Participation Declaration Form must be filed each time the horse enters the property. Horses stabled off the property that "ship-in" on a regular basis must comply with this requirement as well as additional requirements noted on the following pages. Visit HITSShows.com for further details.

---

### PROOF OF VACCINATION

**Required**

Via a signed statement from the attending veterinarian that the horse has been vaccinated against the following:

Within 6 months (180 days) of each show: **Equine Influenza (EIV)**

Within 6 months (180 days) of each show: **Rhinopneumonitis (EHV 1 and EHV 4)**

If a vaccination will expire during one of the shows, the horse must receive its new vaccination prior to being issued a competition number for that show.

---

### PRESENTATION OF HEALTH REQUIREMENTS

**The Equine Health Requirements are Required for all horses entering the Show Grounds both Showing and Non-Showing.** These documents must be filed in the Show Office **before any competition numbers will be issued.** In addition, random checks for Equine Health Requirements will occur. Be sure to keep a copy of all of your horse's Equine Health Requirements in an easily accessible spot (in your tack room or tack trunk, truck or trailer) to ensure you can comply with this requirement. The results on all required papers must indicate the horse's registered (show) name.

Any horse not accompanied by these documents will be directed to the Show Veterinarian to obtain the required documents and/or vaccinations, and/or will be placed in quarantined stabling until the proper documents are obtained. Any horse showing signs of fever/illness/stress is subject to examination by HITS Officials and/or the Show Veterinarian, who may at their sole discretion, place the horse in quarantined stabling or take further action if deemed necessary.

**See Rules and Regs for more information, and visit HITSShows.com for the most up to date requirements.**

---

### SHIP-INS / DAY TRIPPERS

Any Horse entering the Grounds of HITS Ocala, showing or non-showing, must abide by the Equine Health Requirements as set forth in the prize list. In addition, horses that ship-in daily for their classes, for warm-ups, or that are on the grounds for any reason and do not reside in a stall on the show grounds must also abide by the following:

**Ship-in / Day Parking:** Ship-in/Day Parking will be in the **designated lot behind Tents 12-16**. Day Parking will not be allowed in any other area on the show grounds, and will not be allowed anywhere along 137th Avenue.

**Health Documentation:** All ship-ins/day trippers (showing or non-showing) must file the proper Health Requirements in the show office, and must be prepared to present those health records at any time while on the show grounds. Ship-ins/day trippers will be subject to random checks by HITS Staff. Keep a copy of all of your horse's records in your truck or trailer to ensure you can comply with this requirement. If proper records are not immediately available, the horse(s) a.) must remain under HITS Staff observation until the paperwork is presented, or b.) will be asked to leave the grounds.

See Rules and Regulations for more information, and visit HITSShows.com for the most up to date requirements.

## 2020 HITS OCALA | EVENT PARTICIPATION DECLARATION

**Upon arrival to HITS Post Time Farm, I hereby certify the following:**

Trainer's Name \_\_\_\_\_ Home Phone \_\_\_\_\_

Arrival Date \_\_\_\_\_ Cell Phone \_\_\_\_\_

Email Address \_\_\_\_\_ Facsimile \_\_\_\_\_

**If Person Completing Form Is Different From Trainer Named Above, Please Complete The Agent Information Below:**

Agent \_\_\_\_\_ Agent Phone \_\_\_\_\_

Agent Email \_\_\_\_\_ Agent Cell \_\_\_\_\_

**All Horses, Showing or Non-Showing, Must be listed below.**

Horses in Shipment \_\_\_\_\_ Date of Arrival \_\_\_\_ / \_\_\_\_ / \_\_\_\_

Horse Name (use Show Name)	Owner Name	Color	Sex	Height	Age	Showing	Non Showing

Attach additional pages if necessary

**Origination Information**

Address from which horse(s) were moved to the event:

Farm Name \_\_\_\_\_ Contact Name \_\_\_\_\_

Address \_\_\_\_\_ Phone \_\_\_\_\_

City \_\_\_\_\_ State \_\_\_\_\_ Zip \_\_\_\_\_

Attending Veterinarian \_\_\_\_\_ Phone \_\_\_\_\_

Stabled on HITS property?  Ship-In?   
 Location: \_\_\_\_\_

**Horse Health Declaration**

I declare that the horse(s) named above have been in good health, with body temperature below 102°F, eating normally and have shown no signs of infectious disease for the three (3) days preceding arrival at this event. By signing below I affirm that I have the authority to sign on behalf of the Trainer and/or Agent listed above.

Signature \_\_\_\_\_ Date \_\_\_\_ / \_\_\_\_ / \_\_\_\_

Print Name \_\_\_\_\_





© Armand Belloin

Antarès Custom Saddles  
210 N. 21<sup>st</sup> Street, Suite C  
Purcellville, VA 20132  
800-250-9284  
[www.antares-sellier.com](http://www.antares-sellier.com)



Antarès workshop  
Antarès Sellier France  
34, rue des Fougères  
17100 Saintes  
France





# HITS *Culpeper* 2020 SHOW SERIES



## HITS Culpeper Show Series '20

Commonwealth National, April 15-19

Showday National, July 1-5

Winston National, August 12-16

Cavalier Classic, July 8-12

Constitution Classic, August 19-23

Culpeper Finals, September 23-27

6 weeks | USEF Rated

HITSShows.com



---

# CONDITIONS & SPECIFICATIONS

---

## GENERAL

**Poling:** Poling WILL NOT be permitted on the grounds of HITS Ocala from Tuesday through Sunday of each show week.

**Marshall & Sterling Insurance League Membership:** League membership is required for points to count for Classics and Classes that are affiliated with the Marshall & Sterling Insurance League.

**Websites:** For additional Rules, Regulations and Specifications, visit these websites:

<b>HITS</b>	HITSShows.com	<b>USEF</b>	USEF.org	<b>M&amp;S</b>	HITSShows.com
<b>USHJA</b>	USHJA.org	<b>SJHOF</b>	ShowJumpingHallofFame.net		

**Show Weeks May Close:** Exhibitors are advised that some show weeks may sell out. After the Closing Date of Entries, priority is given to exhibitors who enter two or more show weeks.

**Awards:** Ribbons will be awarded to eighth place in all Hunter and Jumper Classes unless otherwise noted.

**International Riders:** All classes held during the 2019 HITS Ocala Winter Circuit will be run under National rules with regard to riders. If the capacity of International riders exceeds the National riders rule, riders will be accepted on a First come, First served basis.

---

## HUNTERS

**Jog:** The following sections will not jog: Hi-Low, Low, Schooling, Training, Baby Green, Green, Young, Adequan, HITS Hunter, Thoroughbred Hunter, Children's, Adult, Modified Child, Modified Adult, Pre-Children's, Pre-Adult, Post Time Child Hunter, Post Time Adult Hunter, Short Stirrup, Schooling Pony, Modified Amateur and Modified Junior.

**Hunter Champion and Reserve:** Awarded to two of the four horses scoring the most points over fences. In addition, only these will receive full points for ribbons won under saddle and half points for ribbons won in the model.

**Warm-Up:** Ticketed warm-ups will be offered daily Tuesday through Thursday from 8 am - 5 pm. Tickets are \$30 each and available in the Show Office. A book of 10 Tickets may be purchased for \$250.

**Schooling** is prohibited in the show rings.

**2020 Zone 4 Specifications:** (Check USHJA.org for the most updated specs.)

- **Adult Amateur Hunter:** Open to Adult Amateurs showing horses and/or ponies. Riders may enter any Equitation class. If showing in Amateur-Owner Hunter or Jumper classes, rider may only show other horses that they **own** in the Adult Amateur Hunters. Horses/ponies may cross enter into any class where otherwise eligible. Fences 3' or 3'3".
- **Children's Hunter:** Open to junior riders showing horses. Riders may enter any Equitation class, and may compete one different horse in the Junior Hunter 3'3" section, but may not show in the Junior Hunter 3'6" or Junior Jumper section at the same show. Horses may cross enter into any class where otherwise eligible. Fences 3' or 3'3".
- **Children's Hunter Pony:** Open to junior riders showing ponies. Rider age restrictions as found in "Regular Pony" sections do not apply. If showing in the Regular or Green Pony Hunter section, riders may ride only one pony at 2' or one pony at 2'6" at the same show. Riders may not cross enter into any class where fences exceed 3'3". Exception: Pony Jumpers. The Pony, with another rider, may cross enter into any class where otherwise eligible. Fences 2' small and medium, 2'6" large.
- **Green Hunter 3' and 3'3':** Open to horses that have not competed in classes with fences 3' or higher, and in its first two years of showing. Fences at either 3' or 3'3".
- **General (Hunters):** Horses/ponies are not required to be jogged for soundness, but may be jogged at management's discretion. Children's and adult hunters to be judged on performance, soundness, manners, way of going, and suitability; suitability (size) of pony to rider is of particular importance for children's hunter ponies.

---

## JUMPERS

**Jumper Nomination Fee:** \$175 Ocala Holiday I&II - \$200 Ocala I-X

**Nominated Jumper Sections:** 1.20m - 1.40m, Open, Amateur-Owner/Amateur, and Junior Jumper.

**Non-Nominated Jumper Sections:** .65m - 1.15m, Adult, Children's, and Pony Jumpers.

**Eligibility:** Any horse, regardless of winnings, is eligible to enter any .65m - 1.45m and Open Jumper Class.

**Declarations:** Nominated Jumpers must declare on the appropriate form in the Show Office the day before the class is to be held. Late declarations will be subject to the Post Entry Penalty and may require the horse to work first or last in the order at management discretion. Classes entered on the Entry Blank constitute a Declaration.

**Jumper Tables:** Refer to the Time Schedule.

**Time Allowed:** The Time Allowed will be based on a speed of 360 yards per minute for Pony Jumpers, and 382 yards per minute for all other sections unless otherwise noted, and may be adjusted accordingly.

**Martingales: 1.30m or below:** No martingale restrictions when used in a conventional manner. Draw Reins/German Martingales: allowed when schooling or in classes 1.20m or below that do not offer prize money. **Above 1.30m** (and all classes restricted to young horses): Only running martingales used in the conventional manner.

**Note:** Ponies may not be ridden by a Junior in draw reins or German martingales at any time.

**Ties:** Ties involving first place will be jumped off. Ties not involving first place will be decided upon time unless otherwise stated.

**24-Hour Stabling Rule:** Any class of \$25,000 or more will be subject to the USEF 24-Hour Stabling Rule. Horses must purchase a stall directly from the show and reside in the stall on the official show grounds of HITS Ocala for the 24-Hour period leading up to and during the class.

**2020 Zone 4 Specifications:** (Check USHJA.org for the most updated specs.)

- **Children's/Adult Amateur Jumper High:** Open to horses and ponies. The horse/rider combination is not eligible to compete in the Junior or Amateur-Owner Jumper Section or any jumper class 1.20m (3'11") or higher that offers prize money at the same show. Fences at 1.10m-1.15m (3'6"-3'9"). If showing in the Child/Adult Jumper Classic, rider may not show in any special jumper class at 1.30m or higher at the same show.
- **Children's/Adult Amateur Jumper Medium:** Open to horses and ponies. The horse/rider combination is not eligible to compete in any jumper class above 1.15m (3'9") at the same show. Fences at 1.00m-1.05m (3'3"-3'5"). If showing in the Child/Adult Jumper Classic, rider may not show in any special jumper class at 1.30m or higher at the same show.

---

## SPECIAL CLASSES

---

The General Rules and Regulations of the Horse Show will prevail for the Special Classes except as provided for each individual class and as noted herein.

### Marshall & Sterling Insurance League Membership

- **Classic Riders:** M&S Insurance League membership required for points to count for Classics and Classes that are affiliated with the M&S Insurance League.

### National Grand Prix - Specs: Table II.2.a. National Standard.

- **Ranking List Points:** Riders are no longer required to designate a "Point Horse" effective December 1, 2014. Riders will receive Ranking Points from the placing points earned on his/her highest placed horse.

**Special Hunter Classics:** Judged on performance and soundness with manners and suitability emphasized. To be scored under the open numerical judging system. The top 15 (or 1/3) horses (ponies) from the first round will return to jump a second round in reverse order of their scores in the first round; lowest score going first and highest score going last. In case of ties, order of those tied will be drawn. Scores will be averaged from both rounds to determine the winners. In case of a tie for first place only, judges will confer to break the tie. All other ties will remain and riders will toss a coin for the ribbons.

- **Separate Two-Round Classic** - For the first round, each competitor will jump one round of approximately 10-12 fences at the required height.
- **Designated First-Round Classic** - A designated class of the division will be the first round of the classic. **You must enter the classic prior to the start of the First-Round class.** A horse shown in the Second Round without being officially entered will incur double the classic entry fee. Scratches are not permitted after the First-Round class has begun. See Time Schedule for Designated First-Round class.

**Special Class Nomination/Declaration:** Special Classes entered on the Entry Blank constitute a Declaration.

- **Classics:** Horses must be entered the day before the class or pay the Class Post Entry Fee.
- **Grand Prix:** Horses must be Nominated prior to the start of each show or pay the Grand Prix Post Entry Fee. Once Nominated/Declared, the Nomination Fee is not refundable in the event of scratch.

**Special Class Scratch:** Any scratch must be made before the class starts or be accompanied by a Vet's Certificate. See "Rules & Regulations" for more information. Scratch fee will apply.

- **Classics:** In the event of scratch on the day of the class, horses are subject to the Classic Scratch Fee.
- **Grand Prix:** Once Nominated, the Grand Prix Nomination Fee is not refundable.

**Order of Go:** The Order of Go will be drawn. In the jump-off, if any, all horses will go in the original drawn order.

**Attire:** Formal attire required in Special Classes.

**Awards:** Winners to ride for presentation of awards in Special Classes.

**International Riders:** All classes held during the HITS Ocala Winter Circuit will be run under National rules with regard to riders. If the capacity of International riders exceeds the National riders rule, riders will be accepted on a 1st come, 1st served basis.

**Trophy & Ribbons:** 1-12 in Special Classes unless otherwise stated.

**Show Champion or Circuit Champion:** Classics will not count toward Show or Circuit Champion awards.

### Special Class Prize Money Distribution:

	<b>1</b>	<b>2</b>	<b>3</b>	<b>4</b>	<b>5</b>	<b>6</b>	<b>7</b>	<b>8</b>	<b>9</b>	<b>10</b>	<b>11</b>	<b>12</b>
<b>\$250</b>	\$75	\$60	\$40	\$30	\$25	\$20						
<b>\$500</b>	\$150	\$110	\$75	\$60	\$55	\$50						
<b>\$1,000 Hunters</b>	\$300	\$220	\$150	\$100	\$80	\$60	\$50	\$40				
<b>\$1,000 Jumpers</b>	\$300	\$200	\$160	\$130	\$110	\$100						
<b>\$1,500 Hunters</b>	\$450	\$300	\$200	\$150	\$130	\$100	\$90	\$80				
<b>\$1,500 Jumpers</b>	\$450	\$300	\$225	\$200	\$175	\$150						
<b>\$1,500 Pony Derby</b>	\$450	\$330	\$195	\$120	\$90	\$75	\$60	\$45	\$45	\$30	\$30	\$30
<b>\$2,000</b>	\$550	\$350	\$250	\$200	\$175	\$175	\$150	\$150				
<b>\$2,500</b>	\$700	\$400	\$300	\$250	\$225	\$225	\$200	\$200				
<b>\$5,000</b>	\$1,500	\$1,000	\$700	\$500	\$400	\$350	\$300	\$250				
<b>\$7,500</b>	\$2,200	\$1,550	\$1,050	\$700	\$600	\$500	\$450	\$450				
<b>\$10,000</b>	\$2,800	\$1,800	\$1,250	\$900	\$800	\$700	\$600	\$450	\$350	\$350		
<b>\$15,000</b>	\$4,350	\$3,150	\$2,100	\$1,400	\$1,100	\$800	\$650	\$550	\$450	\$450		
<b>\$25,000</b>	\$7,500	\$5,500	\$3,250	\$2,000	\$1,500	\$1,250	\$1,000	\$750	\$750	\$500	\$500	\$500
<b>\$50,000</b>	\$15,000	\$11,000	\$6,500	\$4,000	\$3,000	\$2,500	\$2,000	\$1,500	\$1,500	\$1,000	\$1,000	\$1,000
<b>\$100,000</b>	\$30,000	\$22,000	\$13,000	\$8,000	\$6,000	\$5,000	\$4,000	\$3,000	\$3,000	\$2,000	\$2,000	\$2,000
<b>\$150,000</b>	\$45,000	\$33,000	\$19,500	\$12,000	\$9,000	\$7,500	\$6,000	\$4,500	\$4,500	\$3,000	\$3,000	\$3,000
<b>\$200,000</b>	\$60,000	\$44,000	\$26,000	\$16,000	\$12,000	\$10,000	\$8,000	\$6,000	\$6,000	\$4,000	\$4,000	\$4,000





# ADEPTUS<sup>®</sup>

ANIMAL NUTRITION BASED ON SCIENCE



SCIENTIFICALLY FORMULATED SUPPLEMENTS FOR  
HORSES | DOGS | CATS

**1-866-ADEPTUS**  
[www.AdeptusNutrition.com](http://www.AdeptusNutrition.com)





# ENGAGEMENT

CREATING PROPULSION TO MOVE YOU FORWARD  
FARM CREDIT OF FLORIDA

WHEN THE  
STAKES ARE HIGH  
WE'RE BY  
YOUR SIDE



COMMITMENT  
TO EQUESTRIAN  
FINANCING



FARM CREDIT  
OF FLORIDA

WE ARE AG

We know Ag. We love Ag. [WeAreAg.com](http://WeAreAg.com) 1.800.432.4156  
In Ocala: 5075 NW Blitchton Road 352.622.4188



**THE ONLY SUPPLEMENTS\***  
**CLINICALLY PROVEN TO REDUCE HOCK LAMENESS.**



**EQUITHRIVE®**

Developed with care, backed by science.™

*"A randomized, controlled trial of the effects of resveratrol administration in performance horses with lameness localized to the distal tarsal joints."*  
— Journal of the American Veterinary Medical Association September 15, 2016, Vol. 249, No. 6, Pages 650-659

*\*Equithrive Original & Complete Joint formulas*



# horseflight.com

Excellence in International Horse Shipping



**WEEKLY FLIGHTS TO AND FROM EUROPE | AND THE REST OF THE WORLD.**

office +1 (844) 832-5848  
fax +1 (866) 467-6704  
[www.horseflight.com](http://www.horseflight.com)

237 Old Turnpike Road  
Califon, NJ 07830



Transporting the  
competitive horse world one flight at a time.

# GENERAL INFORMATION, RULES & REGULATIONS

## CONDITIONS OF COMPETITION

Life, senior active and junior active members shall be eligible to participate in all classes at Regular Competitions, Eventing Competitions at the Preliminary Level or above and Combined Driving Competitions at the Advanced Level, Dressage, Reining and Vaulting Competitions and Endurance Rides. A nonmember may participate as a handler, rider, driver, owner, lessee, agent, coach or trainer at Regular Competitions, Eventing Competitions, Dressage Competitions, Reining Competitions and Combined Driving Competitions upon payment of a \$45 Show Pass fee. Participants in the following classes are exempted from the Requirements of this rule: 1) leadline; 2) exhibitions; 3) games and races; 4) classes for 4-H members; 5) walk trot and academy classes (academy classes are classes limited to horses used regularly in a lesson program); 6) USDF introductory level tests, pas de deux and quadrille classes; 7) NRHA Endorsed Reining Competitions. 8) Opportunity classes, 9) citizens of other nations who have proof, in English, of current membership in good standing of their own National Federation, 10) USEA beginner novice division; and 11) assistant handlers in Dressage Sport Horse Breeding classes.

## USEF ENTRY AGREEMENT

By entering a Federation-licensed Competition and signing this entry blank as the Owner, Lessee, Trainer, Manager, Agent, Coach, Driver, Rider, Handler, Vaulteur or Longeur and on behalf of myself and my principals, representatives, employees and agents, I agree that I am subject to the Bylaws and Rules of The United States Equestrian Federation, Inc. (the "Federation") and the local rules of the competition. I agree to be bound by the Bylaws and Rules of the Federation and of the competition. I will accept as final the decision of the Hearing Committee on any question arising under the Rules, and agree to release and hold harmless the competition, the Federation, their officials, directors and employees for any action taken under the Rules. I represent that I am eligible to enter and/or participate under the rules, and every horse I am entering is eligible as entered. I also agree that as a condition of and in consideration of acceptance of entry, the Federation and/or the competition may use or assign photographs, videos, audios, cablecasts, broadcasts, internet, film, news media or other likenesses of me and my horse taken during the course of the competition for the promotion, coverage or benefit of the competition, sport, or the Federation. Those likenesses shall not be used to advertise a product and they may not be used in such a way as to jeopardize amateur status. I hereby expressly and irrevocably waive and release any rights in connection with such use, including any claim to compensation, invasion of privacy, right of publicity, or to misappropriation. The construction and application of Federation rules are governed by the laws of the State of New York, and any action instituted against the Federation must be filed in New York State. See GR 908.4.

The Horse Show Committee reserves the right to itself to interpret all questions and conditions in regard to or arising out of, or incident to the show without claims for damages or recourse of any kind. All questions not covered in these Rules and Regulations shall be decided by the Horse Show Management; its decision to be final.

The Horse Show Management reserves to itself the right to limit entries in any class, section or division, to refuse, accept conditionally, or to cancel any entries, disqualify any riders or exhibitors, prohibit exhibition of entries, and cancel award prizes, without any claim for damages; to change any course, to add a dotted line, to cancel or combine any unfiled classes, or to reschedule classes, after due notice to exhibitors; to change rings or rotate judges; to change specifications in jumper classes as competition warrants.

Every horse entered herein for competition will be under the control of the Horse Show Management, but the Show Management will in no case be responsible for any loss or damage that may occur, and it shall be a condition of entry that each exhibitor shall hold the horse show and the officials, employees, directors, officers, sponsoring entities of the horse show and the facilities at which the horse show is held blameless for any loss or accident to his horse(s), employee(s), or equipment which may occur from sickness, fire or other cause.

**INSURANCES:** a) Florida Senate Bill 1658 Equine Zero Liability Statute: Warning-Under Florida Law an equine activity sponsor or equine professional is not liable for an injury to, or the death of, a participant in equine activities resulting from the inherent risk of equine activities. b) All owners and competitors are personally responsible for damages to third persons caused by themselves, their employees, their agents or their horses. They are therefore strongly advised to take out third-party insurance providing full coverage for participation in equestrian events at home and abroad, and to keep the policy up to date.

The prices in this catalog reflect a Discount for paying by Cash, Check, or other means not involving a credit card. A Retail Price catalog is available upon request or at [HITSShows.com](http://HITSShows.com).

**ENTRY CLOSING DATE: Must be POSTMARKED by:** HITS Ocala Holiday Series: **Wednesday, November 20, 2019**  
HITS Ocala Winter Circuit: **Thursday, January 2, 2020**

### ENTRY PROCEDURE:

- Entries must be Postmarked by the closing date and must be received within seven days to avoid late penalties. As the shows were full last year, exhibitors are advised to use a form of expedited mail service when sending entries in order to ensure that their entries are accepted.
- Fees must be paid in **U.S. funds**. Visa, MasterCard and American Express are accepted. Checks drawn on Canadian banks must be preprinted with the legend "U.S. Funds". Customers paying by credit card should reference the Retail Catalog for pricing. See the insert in this book for forms and instructions for paying by credit card.
- Horse Deposit Fee and all other applicable fees on the Entry Form must be submitted with the Entry Form or the Entry will be considered Late. Any partial payment will be applied to later week entries first.
- Entry Form must be completed in its entirety.
- Entry Forms should be **mailed** to and checks payable to: HITS, Inc., 319 Main Street, Saugerties, NY 12477. Or submitted online through Show Management System. **FAXED OR EMAILED ENTRIES WILL BE CONSIDERED POST ENTRIES**

### ENTRY POLICY:

- Horse Deposit Fee will be credited to the horse's entries only if the Entry is received by the Closing Date and meets the Entry Procedure.
- Entries received after the Closing Date will be Late and subject to the Post Entry Penalty.
- A Signed Open Check or Credit Card Authorization must be lodged with the Show Secretary before Numbers are issued.
- Accounts must be closed at the end of each show week. Management will close Exhibitor Accounts that have not been settled at the conclusion of each show. Billing questions or refunds will not be considered.
- Back numbers will not be issued until previous week balances are closed.
- Exhibitors are encouraged to close out their account in person. Exhibitors who do not close out in person automatically authorize HITS to close their account using the Check / Credit Card on file. **Billing questions or refunds will not be considered.**
- The Horse Show policies herein stated regarding scratches and refunds will be followed regardless of weather and in place of GR 912.
- An **Office Fee** of \$25 will be assessed to all showing horses. This fee entitles the horses to unlimited adds / scratches according to the add/scratch policy (does not apply to Special classes) as well as access to riding and lungeing areas.
- An **Ambulance Fee** of \$15 will be assessed to all showing horses for HITS I-X.
- Receipt of any entry form in the HITS Office, submitted by mail, fax, email or electronically, whether bearing signature or not, will constitute an entry and will be subject to the Rules and Regulations of this Prize List.

### TRAINER'S BARN ACCOUNT:

- Trainers must create a "Barn Account" Entry Form if ordering tack stalls, paddocks, RVs, will order feed/shavings, will do trainer splits.
- Enter "Barn Account" on the Entry Form in both the Owner and Trainer boxes.
- Complete a "Barn Account" Entry Form for each week you will be showing.
- Individual owners/riders should add miscellaneous items such as extra stalls, paddocks, RVs, etc., to their horse's Entry Form.

## ENTRY CLARIFICATION:

- Classes may only be entered or declared by using a Class Number. A Class Number written on the Entry Form, Add/Scratch Form, or Barn Add/Scratch Form constitutes a Class Entry or Class Declaration.
- An entry with incomplete information for horse, owner, rider or trainer, such as a horse entered as "Entry" or "TBA" or any such derivative, will be subject to the \$50 Incomplete Entry Fee. An entry with missing USEF/USHJA numbers, names or signatures is also subject to this fee.
- Equitation riders must ride the horse and wear the number of the horse they have entered to ride. There is no penalty for the rider to scratch an equitation class from one horse and add it on another horse. Exhibitors who enter an equitation class on one horse and ride or wear another horse's number will be charged on both horses.
- Any exhibitor who does not compete in a class in which he/she is officially entered, and does not scratch according to the Scratch Procedures outlined below, will be billed for the class.
- Horses shown in a class without being officially entered will be assessed a penalty as shown below.
- Exhibitors are responsible for a knowledge of the Rules and Regulations governing the horse show and for their own errors and omissions. In the case of a violation of a cross entry restriction, the exhibitor will forfeit the entry fee, class placing and prize money award.
- Show means the Show Week.
- **Non-showing horse** is designated by marking an "x" in the box for "Non Showing", and must be on the entry form when entry is submitted. A horse that is declared Non-Showing after the Entry form is submitted will be charged a Show Scratch Fee. A non-showing Horse who ultimately enters the show will be considered a Post Entry. **Leaving the class area "Blank" constitutes an entry and will be charged a Scratch Fee.**

## POST ENTRY FEES:

- Entry received after the Closing Date \$50
- Incomplete Entry \$50 (See Entry Clarification above)

**ADD/SCRATCH/CHANGE:** Any class add, scratch, or change, or any complete Show Scratch or Circuit Scratch must be made in writing in the Show Office on an official form or by facsimile, or by letter or email and received prior to the start of the applicable class or show. Failure to scratch a class(es) or show according to this procedure will result in the exhibitor being responsible for the class fee(s) or double the Show Scratch fee, respectively. Scratching a class "at the gate" does not constitute an official scratch. Once a class or division begins, it may not be scratched, except for a Vet Scratch. If a Vet Scratch, the horse must be scratched in the Show Office on the day of the class and the Official Show Vet's Certificate must be received that day. Scratch Fee will still apply. A class that has been closed may not be scratched.

**Note:** If entries warrant, Management may elect not to accept day-of adds in the Ocala Horse Properties Stadium, Grand Prix Ring, or other rings should it see fit. Check in the Show Office for updates to this policy.

Scratch Prior to Shows: Fax 845.246.6371

Scratch During Shows: Fax 352.620.2794

- Scratch Class NC

Questions Prior to Shows: 845.246.8833

Questions During Shows: 352.620.2275

## PLEASE DO NOT FAX ENTRIES

No Charge if scratched in the show office according to the procedure above, **prior to the start of the class.** Once class has started it may not be scratched.

- Scratch Show \$50
- Scratch Circuit \$75
- Scratch Special Class \$50
- Add Class NC
- Add Class (late) \$10
- Add Nominated Jumper Class \$10
- Add Special Class \$50
- Horse Substitution \$60
- Horse Shown in class but not Entered \$20
- Jumper Nomination \$175/\$200

Day of unless otherwise noted.

No additional charge if added in the show office **the day before the class.**

If added **after 8 am the day of the class.**

Day of. Horse will go first or last in the Order of Go, at the discretion of Management.

Day of unless otherwise noted.

(\$50 Scratched Entry and \$10 Substitute Entry)

Per class, if not entered in the Show Office according to the procedure above.

(\$175 Ocala Holiday I&II - \$200 Ocala I-X)

**COMBINING, DIVIDING OR CANCELING DIVISIONS, CLASSES OR CLASSICS:** The Decision to Combine, Cancel or Divide classes will be made at the discretion of Show Management within one hour of the close of the Horse Show Office the night before the class. The update will be noted on the "How Many" schedule on the website.

- **Combining:** Once a class/classic/division has been combined due to insufficient entries, it will not be re-divided for additional entries on the day of the class.
- **Dividing:** A class/classic/division that has been offered as split may be combined on the day of if scratched entries warrant. Management has the right to run all sections of the class/classic/division in their entirety before pinning if insufficient entries seem likely.
- **Canceling:** A class/classic/division that has been cancelled due to insufficient entries will not be reinstated for additional entries on the day of the class.

## REFUNDS:

- Refund of pre-paid fees will be given for show scratches received prior to or on the Closing Date. Scratch must be made in writing, according to the procedure outlined above.
- Refund for Horse Deposits, Stalls, Paddocks and RV Sites **will not be given after the Closing Date.** Exhibitors are responsible for any such outstanding fees.
- If eligible for refund, a check for refund due less an office fee of \$25 will be mailed within 30 days after the completion of the final Show of the Circuit.
- Billing questions or requests for refunds will not be considered after the Show in question.

## MOVE IN/MOVE OUT DATE RESTRICTIONS:

**Note:** Arrival for stabling assignments must be between the hours of 8 am - 5 pm daily. Off-hour arrival allowed only with prior approval of Horse Show Management.

- **Series Items:** Friday Noon, November 1, 2019 through, noon, March 31, 2020. Will be billed during Ocala Holiday I for the entire series. Arrival prior to Friday, noon will incur early arrival fees.
- **Circuit Items:** **Sunday, noon, January 12 through Monday, noon, March 23, 2020.** Will be billed during HITS I Ocala January Classic for the entire Circuit (HITS I-X). Arrival prior to Sunday noon will incur early arrival fees.
- **Weekly Items:** Monday noon to the following Monday noon of each Show Week. **Arrival prior to Sunday noon will incur a full week charge for the previous show week.**

**STABLING:** Tent Stalls are approximately 10'x10', portable, under tents, with doors. Permanent Stalls are approximately 12'x12', with doors.

**Stall Fees are non-refundable after the Closing Date of Entries. Stalls are not transferable or sublettable** except within the same trainer group. Any horse, whether showing or non-showing that has not purchased a stall will be assessed the Ship-in/Grounds fee per week. Bedding on straw is prohibited except when the horse's health is at issue. Please obtain prior approval from Stable Office. Clean-up fee may apply.

- Tent Stall Weekly \$250 Entry received by the Closing Date
- Tent Stall Weekly Late \$275 Entry received after the Closing Date
- Tent Stall Circuit \$1,000 January 12 – March 23, 2020. Must complete HITS I Entry Form to order
- Tent Stall Circuit Late \$1,750 Entry received after the Closing Date
- Permanent Stall Season - Winter Boarding in the Permanent or Private Barns is available by Invitation Only
- Permanent Stall Weekly \$400 Availability Limited
- Ship-In/Grounds Fee \$75/\$100 (\$75 Ocala Holiday I&II - \$100 Ocala I-X) Per Week for horses that have not purchased a stall on the Show Grounds,
- Stall Early Arrival \$20 Per stall, per night, prior to noon Sunday, January 12, 2020 (or Sunday, December 8 for Holiday Series)
- Stall Early Arrival Late \$30 Per stall, per night as above if Early Arrival is not pre-ordered & fee prepaid on HITS I or Holiday I Entry Form

**Note:** Once ordered, Early Arrival Fees are not refundable.



**PADDOCKS:** Approximately 100 turnout paddocks will be available. Preference will be given to Circuit Paddock reservations. Please contact our Corporate Office for availability – 845.246.8833. Each paddock has its own gate and exhibitors should bring their own locks to secure their paddocks. A limited number of extra-large paddocks will be available for an additional \$100/week or \$500/circuit or series. **After the closing date of entries, paddock fees are non-refundable.** Paddocks ordered after the closing date of entries will be accepted on a space available basis and may be subject to a Late Paddock Fee of \$50 additional per week. Permanent Stall and Series Stall holders should order a Series Paddock if arriving prior to January 1, 2020.

- **Paddock Weekly** \$300 Monday, noon – Monday, noon of each week.
- **Paddock Circuit** \$3,000 January 12 – March 23, 2020. Must complete HITS I Entry Form to order.
- **Paddock Series** \$3,500 November 1, 2019 – March 31, 2020. Must complete Holiday I Entry Form to order.

**RV SPACES:** On-site RV spaces include water and **30 amp** electric hook-up. On-site spaces are limited and preference will be given to Circuit RV reservations. Please contact our Corporate Office for availability – 845.246.8833. Sewer and Gray Water pump out must be arranged in the Horse Show Office and will be charged accordingly. **RV spaces are non-refundable after the closing date of entries.** RV spaces ordered after the closing date of entries will be accepted on a space available basis and may be subject to a Late RV Fee of \$50 additional per week. Permanent Stall and Series Stall holders should order a Series RV Space if arriving prior to January 1, 2020. \*Price includes 7% Sales Tax and 4% County Tourism Tax.

- **RV Weekly** \$333\* Monday, noon – Monday, noon of each week.
- **RV Circuit** \$3,330\* January 12 – March 23, 2020. Must complete HITS I Entry Form to order.
- **RV Series** \$3,885\* November 1, 2019 – March 31, 2020. Must complete Holiday I Entry Form to order.
- **RV Early Arrival** \$50 Per night, prior to noon Sunday, January 12, 2020, including units not tenanted or not hooked up to electric/water, unless stationed in Long Term Parking. Prior to noon, Sunday, December 8, 2019 for Holiday Shows.
- **RV Early Arrival Late** \$60 Per night, as above, if Early Arrival is not pre-ordered and fee prepaid on HITS I Entry Form.

**Note:** Once ordered, Early Arrival Fees are not refundable.

**VIP CLUB:** VIP Club Membership will be available during the HITS Ocala Winter Circuit (Wks I-X) at both the Grand Prix Stadium and the Grand Prix Ring. Membership is now available on an individual basis, and may be purchased for the Full Circuit (Ten Weeks), Half-Circuit (any consecutive five-week period during the Circuit), or on a weekly basis. **NOTE:** *Sunday of Week X is NOT included with this Membership, see details below.* VIP Club Membership allows the Primary Member unlimited access to VIP at either the Stadium or the Grand Prix Ring with complimentary continental breakfast served each show morning. Full lunch, including beer and wine, will be available for purchase each show day. Additional lunch guests may be added under the Primary Member at a per-person cost. Lunch arrangements must be made in the Show Office by 4:00 pm the day before, and will be billed to the Primary Member's account. **Once ordered, VIP Membership Fees and VIP Lunch Fees are non-refundable.**

**Individual VIP Membership**

- **Circuit VIP Membership** \$500 per Person Ten Weeks, Weeks I-X
- **Half-Circuit VIP Membership** \$350 per Person Five Consecutive Weeks during Weeks I-X
- **Weekly VIP Membership** \$200 per Person Per Show Week I-X. Lunch Additional. Sunday Week X Not included

**VIP Table – Great American Million (Sunday Week X)**

VIP Tables for the Great American Million are available for Sunday, March 22. Tables will seat six (6) guests, and include continental breakfast and VIP lunch with beer and wine service. **NOTE:** *VIP Table is included for Great American Million entries received after February 1, 2020, that are paying the Post Entry Fee of \$7,500. Once ordered, VIP Table fees are non-refundable.*

- **VIP Table – GAM** \$1,000 Table of six (6) guests

**SERVICES:**

- **Feed Store:** Hay, grain and bedding may be purchased on the grounds. For deliveries prior to or upon arrival, use the Feed Order form in the prize list. Place orders by noon for same day delivery. No deliveries on Sunday. Questions with regard to feed and bedding charges will not be considered after Friday at noon. Discrepancies in deliveries will not be considered unless brought to the attention of the Feed Office within 24 hours of placing their order. No commercial feed or bedding source will be permitted to deliver on the HITS Ocala show grounds at any time.
- **Horse Watch:** Horse Watch extends from approximately 9 pm until 5 am daily. Horses will be checked approximately six times per night each night during Show Weeks. Trainers/owners should provide emergency contact information for Horse Watch personnel. Forms available in the Feed Office or in the Prize List on Feed Order form. Cell phone numbers for Horse Watch will be available in the Feed Office for trainers/owners to be able to contact Horse Watch personnel directly.
- **Trainer's Splits:** This service allows trainers to split the show charges for miscellaneous items to their clients. Splits will be accepted until **close of business Friday**. Only items billed by the Horse Show such as feed, bedding, tack stalls, etc., will be split. Only dollar amounts will be split and totals will be rounded up. Splits will revert back to the trainer for payment if uncollected.
- **Exhibitor Check Cashing** is no longer available. Please make arrangements with local banks.

**NON-NEGOTIABLE CHECKS:**

- **Returned Checks or Credit Cards**, for any reason, will be assessed a penalty of \$50 or 10% of the face value of the check/credit card charge, whichever is greater. Upon notification, exhibitors will have three days to make full payment, including penalty, in certified funds, cashier's check, money order, or credit card. A 3% Retail Adjustment will be applied to all Credit Card transactions. Sanctioning organizations will be notified if exhibitors fail to pay in full within three days. A monthly service fee equal to 18% per annum will begin accruing after 30 days. **Note:** First time returned checks will automatically be redeposited.
- **A declined credit card** will be resubmitted within several days.
- A closed account, Stop Payment, incorrect or incomplete credit card information or a chargeback will be turned over to sanctioning organizations immediately.
- **Cash Only** may be required if you have previously given a non-negotiable check to HITS.

**PRIZE MONEY:**

- **Prize Money** is issued to the Owner, or if provided, the "Recipient of Prize Money" recorded on the entry form. A valid Social Security or Federal ID number must be provided. Checks will be mailed or hand-delivered within 30 days after the Show. **Exhibitors:** Please verify the correct payee is recorded in the Show Office. HITS is not responsible for checks lost or issued to incorrect payees.
- If the SSN/EIN is not provided, Prize Money will be withheld until SSN/EIN is provided.
- If the IRS has notified us of a discrepancy in Payee name or SSN / EIN prize money will be withheld until the discrepancy is resolved.
- If an outstanding balance exists on an account, prize money may be withheld.
- **Prize Money Won by Foreign Exhibitors** is subject to the U.S. Internal Revenue Service regulation requiring sporting events to withhold 30% of prize money. Foreign exhibitors should apply for a Social Security number and will be asked to complete Form W-8BEN prior to receiving prize money.
- **Prize Money** is awarded through 6th place in hunter classes and through 8th place in jumper classes. A class with fewer than three entries will not award prize money.

## ASSOCIATION MEMBERSHIP & FEE REQUIREMENTS

### MEMBERSHIP - PEOPLE:

- **Owner-Rider-Trainer:** Must be ACTIVE COMPETING members of USEF and USHJA, or join at the show, or pay Show Pass fees. Foreign exhibitors must provide proof in writing (English) that they are a member in good standing of their national federation.
- **Adult or Amateur Status:** Riders showing in classes restricted to Adults or Amateurs must have USEF Amateur Certification. Foreign Exhibitors must present documentation indicating their Amateur status with their home Federation and must join USEF as ACTIVE COMPETING Members and Sign for Amateur Status.  
**Exception:** Members of EC must sign for Amateur Status but need not join
- **Safe Sport:** Beginning December 1, 2019, All Senior members of USEF will be required to complete Safe Sport training at USEF.org before competing in a USEF Licensed competition. **An exhibitor will not be allowed to compete until this requirement is met.**

**MEMBERSHIP - FARMS & OTHER ENTITIES:** Farms, Partnerships, and any entities owning a horse competing in a USEF Licensed Competition must be Recorded with USEF, and one recorded owner of the entity must have a current USHJA Competing Membership.

### MEMBERSHIP - HORSES

- **USHJA Horse Registrations:** All horses competing in USEF licensed Hunter/Jumper/Eq competitions must have or apply for a Registration Number from USHJA.
- **USEF Horse Recording:** Horses earning points toward USEF HOTY Awards and/or Zone Awards, USHJA Hunter Derby and Grand Prix must be Recorded with USEF Annually or for Life.
- **Microchip:** Beginning December 1, 2019, all horses competing in USEF licensed Hunter/Jumper/Eq competitions must have a USEF-approved Microchip on file with USEF. **Horses will not be allowed to compete until this requirement is met.**
- **Measurement Card:** Junior Hunters, Pony Hunters, Children's Pony Hunters, and Pony Jumpers must have valid USEF Measurement Card or copy of a valid Measurement Form, or be measured at the show. Foreign Measurement cards are not acceptable as proof of Measurement.

### MEMBERSHIP HORSE FEES:

- **Horse Fee:** USEF \$8, USHJA \$7
- **Horse Drug Fee:** USEF \$15
- **High Performance Fees:** Horses entered in Grand Prix are required to pay the \$35 IHP Fee up to a total of the cap \$420 per competition year. Please refer to the USEF website for additional information.

THE SHOW SECRETARY WILL NOT ISSUE A NUMBER TO ANY EXHIBITOR UNTIL ASSOCIATION REQUIREMENTS HAVE BEEN MET. ONCE THE NUMBER IS ISSUED, ASSOCIATION FEES, INCLUDING SHOW PASS FEES, WILL NOT BE ADJUSTED FOR THAT SHOW. Failure to provide proper credentials will result in show pass fees and/or Incomplete Entry fees charged in each incident.

**The Exhibitor has the ultimate responsibility for proper registration of horse, owner, rider and trainer with USEF/USHJA and for entering the horse under proper ownership where points are concerned.**

### FACILITY INFORMATION:

- **Footing** at the HITS Ocala show grounds is all-weather.
- **Ring sizes** may change from Show Week to Show Week and notice will be posted in the Show Office.
- **Food Service** will be available every day.
- **Lunging** will be allowed in the designated areas only.

### HEALTH & VETERINARY:

- **Sharps and Medical Waste** must be placed in the proper receptacles. Anyone found in violation shall be subject to a fine or other penalties deemed necessary by Show Management.
- **Show Veterinarian** w- phone number will be posted at the Show Office.
- **Equine Health Requirements will be enforced.** All horses (competing or not) that enter the grounds must present the Health Entry Requirements which include a Event Participation Declaration and Proof of Vaccination. All horses are subject to examination by HITS officials/designated representatives and/or state officials (collectively "officials") for determining whether such animals are, or have been infected/exposed, or are likely to become infected with an infectious or contagious disease. If after such examination, officials have reason to believe that an animal's health condition places other animals at risk, such officials, at their sole discretion, may quarantine such animal (and others that may have been infected/exposed) or, if appropriate, require that such animals be transported off the grounds. All participants agree to fully cooperate with event officials and abide by their decisions and instructions. Failure to comply shall be grounds for immediate expulsion and potential disciplinary action by organization, state/local or federal animal health officials. All exhibitors are encouraged to review the equine health entry/transport requirements of the destination state prior to entry. Additional information may be obtained from the Florida Department of Agriculture & Consumer Services at 850.488.3022.

### SAFETY:

- **Accidents Involving Competitors.** GR1317. In the event of a head injury due to a fall/accident at a licensed competition, the competitor may be prohibited from further competition until released by medical personnel. In some cases, the competitor may not return to competition without a signed release from a licensed medical professional. The competitor may be placed on suspension by USEF until this criteria is met. Competitors are advised to familiarize themselves with this new rule.
- **Protective Headgear:** It is compulsory for all persons at Federation licensed hunter, jumper or hunter/jumper competitions in all Hunter, Jumper and Hunt Seat Equitation classes, when mounted anywhere on the competition grounds, to wear properly fastened protective headgear which meets or exceeds ASTM (American Society for Testing and Materials)/SEI (Safety Equipment Institute) standards for equestrian use and carries the SEI tag. It must be properly fitted with harness secured. It is the responsibility of the rider, or the parent or guardian or trainer of the junior exhibitor to see to it that the headgear worn complies with appropriate safety standards for protective headgear intended for equestrian use, and is properly fitted and in good condition, and the Federation, Show Committee and Licensed Official are not responsible for checking headgear worn for such compliance. GR 801.2,7.

• **Motorized Vehicles:** Minors who do not have a valid driver's license which allows them to operate a motorized vehicle in the state in which they reside will not be permitted to operate a motorized vehicle of any kind, including, but not limited to, golf carts, motorcycles, scooters, or farm utility vehicles, on the competition grounds of licensed competitions. Minors who have a valid temporary license may operate the above described motorized vehicles as long as they are accompanied by an adult with a valid driver's license. The parent/legal guardian or individual who signs the entry blank as a parent or guardian of a minor operating a motorized vehicle in violation of this rule are solely responsible for any damages, claims, losses or actions resulting from that operation. Violations of this rule will be cause for penalties against those responsible for the child committing the offense. Wheelchairs and other mobility assistance devices for individuals with disabilities are exempt from this rule.

The unsafe use of personal electronic transport devices, as determined by the competition officials and management in their sole discretion, that do not require a driver's license to operate, including but not limited to segways, hover boards, and single wheeled scooters is prohibited on competition grounds. Operating such devices in areas where people gather may be deemed "unsafe use" if there is a risk of harm to others. If the operator of the device is a minor, the parent/legal guardian or individual who signs the entry blank as a parent or guardian of a minor operating the device in violation of this rule is accountable and may be subject to penalties. Wheelchairs and other mobility assistance devices for individuals with disabilities are exempt from this rule. **Electric Golf Carts** WILL NOT be permitted to plug into any electrical outlet on the grounds. Violation will result in the plug or charger being confiscated by show management, and/or a Fine if deemed necessary.

• **Dogs must be restrained on the show grounds.** Loose dogs will be picked up and detained and the owner fined \$100. The owner may be barred from showing and expelled from the show grounds for a second offense, or for refusal to pay the fine, and will not be entitled to any refund of entry or stabling fees paid or due. Management reserves the right to call Animal Control to have an animal removed from the premises.

• **Electrical/Fire Regulations:** Electrical installation and connections must meet all state and county codes. Aisles shall be maintained clear for a minimum of six feet wide by eight feet high. No obstructions or projections shall be allowed in these aisles. No Class I Flammable Liquids such as gasoline are allowed inside the buildings. Cooking is not permitted within any stable area. Anyone found in violation shall be subject to dismissal from further participation in the Horse Show without recourse. Additional appliances are not permitted within any stable area. Anyone found in violation shall be subject to confiscation of the item(s), and/or a Fine if deemed necessary.

• **Stall Alterations are strictly forbidden.** The removal of stall tent side poles, side ropes and/or stakes/anchors is strictly prohibited. Any exhibitor found in violation will be issued a single warning. If violation continues, Management reserves the right to remove from the show grounds all property belonging to or under the control of said violator. Further, Management reserves the right to bar any exhibitor found to be in violation from any further participation in the Horse Show without recourse to any refund of entry or stabling fees paid or due.

• **Damage:** Owners and exhibitors shall be held responsible for damage caused by them, their agents or employees to stalls, buildings and other properties on the show grounds, and shall be billed accordingly.

• **Alcoholic Beverages** in any form may not be brought onto the show grounds.

**DIRECTIONS:** Interstate 75 to Ocala Exit #354 for Rt. 27 North. HITS Post Time Farm is 10 miles on the left.

**PARCEL DELIVERIES:** Management will not be responsible for mail or parcel deliveries made to exhibitors, vendors or others.

Please make arrangements accordingly.

**MAIL, TELEPHONE & WEB:** HITSShows.com | info@HITSShows.com

• Prior to Show: HITS, Inc., 319 Main Street, Saugerties, NY 12477 | 845.246.8833 | HITSShows.com

• During Show: HITS Post Time Farm | 13710 NW US Highway 27, Ocala, FL 34482 | 352.620.2275

*Save money with*



*All-InRemoval.com*



**SHAVINGS IN.  
MANURE OUT.**





© 2017 ESI

Find us on the HITS show grounds.  
No website! Photos available at shows only.



# TACK SHACK OF OCALA

*The horse lover's candy store!*

*Where the champions shop!*



*Presenting Sponsor of  
Second Half Circuit  
Champion Awards*

*In-Store:  
Engraving ~ Embroidery  
Tack Repair  
Blanket Wash & Repair  
Custom Leather & Stable Supplies*

*Visit our Hits - Ocala Circuit location*



*and our main store  
only 15 Minutes from HITS!*

*Central Floridas Largest Tack Store*



**481 SW 60th Ave**

*Home of the Famous Horsey Yard Sale*

**352-873-3599**

**[tackshackocala.com](http://tackshackocala.com)**

**March 21st & 22**



USEF Competition Name: Holiday Classic, Holiday Festival, January Classic, January Festival, Premiere, Winter Classic, Winter Festival, Masters, Tournament, Winter Finals, Winter Celebration, Championship  
Competition Division(s) and Rating(s): Operated in accordance with the current rules of USEF of which body they are Regular Members and Rated "Premier" (Comp. 316545, 323794, 330361, 330362, 330363, Rated "National").

USEF#: 316545, 323794, 330361, 330362, 330363, 3584, 2357, 2358, 2254, 2255, 326591, 330909

# ATTENTION COMPETITORS



## USEF SAFE SPORT TRAINING REQUIREMENT

Starting January 1, 2019, if you are a USEF Competing Member 18 years of age or older you are required to complete the core Safe Sport Training within 30 days of activating your membership.

If you do not complete the training, you are ineligible to participate in all USEF activities including competitions.

**TAKE the SAFE SPORT TRAINING at [USEF.org](http://USEF.org) by logging into your member dashboard.**





**horze**  
EQUESTRIAN



Cool styles, awesome prices, exceptional quality... this is Horze. As an international provider of solutions for equestrian apparel and tack, Horze is proud to be your source for helpful and interesting products. By collecting feedback and continually improving our selection, we combine innovative technology and the latest trends and fashions to stay ahead of the competition. Whether you are a beginner just learning the basics in pony club, or a Grand Prix level rider with hundreds of hours in the show ring, Horze offers products that are stylish, dependable and guaranteed to deliver results.

**Check out the Horze line at your favorite tack shop!**



Follow us on social media for updates.

Contact Customer Support with any questions you might have at (877) 647-4422





*Photo credit: Shannon Brinkman*

# *Discover Ocala*®

**Showcase Properties of Central Florida welcomes you to the Horse Capital of the World™!**

With a dedicated team of local experts, many of whom are active members of the local equestrian community, Showcase Properties of Central Florida is passionate about meeting the goals of our customers. If you're looking for the perfect home or farm to call your own, or looking for the right tract of land to build from the ground-up, our expert REALTORS® can help you every step of the way.

Ocala, Florida is the premier destination for equestrians of all levels and disciplines. Ocala's diverse equine community is well-supported with a thriving network of retailers, equine health-care facilities, farriers, transportation companies, as well as a warm year-round climate and mineral rich soil. Ocala and Marion County is the perfect location to breed, train, and compete all year long.

*Stay up to date on the latest real estate listings, upcoming local events, and local resources at*

**[www.ShowcaseOcala.com](http://www.ShowcaseOcala.com)**



**SHOWCASE** PROPERTIES  
OF CENTRAL FLORIDA  
352.351.4718 • [www.ShowcaseOcala.com](http://www.ShowcaseOcala.com) • 5780 SW 20th St Ocala, FL 34474





*Because*  
**GOOD ENOUGH *isn't* GOOD ENOUGH**

Since hay is the first consideration when it comes to nutrition, skimping on quality could keep your horse from doing his best for you.

Do your best for your horse.

**Feed Standlee Premium Western Forage®. All natural. Always available.**



**Standlee**  
PREMIUM WESTERN FORAGE®

CHECK OUT OUR COMPLETE  
LINE OF PRODUCTS AT  
[STANDLEEFORAGE.COM](http://STANDLEEFORAGE.COM)

Proud sponsor of:





PERFORMANCE

MOBILITY

COMFORT



SUMMIT  
JOINT PERFORMANCE

*The next generation of injectable joint supplements for high performance equine athletes is here!*



Rowan Willis, Australia,  
riding Blue Movie



“Summit has helped “Carrots” (Blue Movie) jump at the highest level consistently for the whole World Championships.”

~ Rowan Willis

“I love Summit because it helps my horses feel their best, which means they jump their best. I’m so glad I discovered this product and I’ve had great results with all my Grand Prix horses since I began using it.”

~ Kevin Babington



Kevin Babington, Ireland,  
riding Super Chilled



**#TeamSummit** is a proud sponsor of the  
2020 HITS Ocala Winter Circuit

[www.summitjp.com](http://www.summitjp.com)





# LIVE HAPPIER.®

## RESORT CLUB GRAND OPENING NOW!

Trilogy® is more than a place to live. It's knowing you're in the right place, at the right time, with the right people. And for many of our members, they wonder why they ever put off making the move. Try something unexpected. Know your neighbors. Experience a true sense of community. Be part of something bigger. Once you're here, you'll understand why everyone is asking, "Why didn't I do this sooner?"

JOIN THE MOVEMENT.  
**LIVE HAPPIER.™**

CALL 888.397.6137

55+ **LIVING** by **Shea Homes®**



7 MODEL HOMES  
& 2 RESORT CLUBS OPEN  
DAILY! TOUR TODAY!

**55+ TRILOGY® AT OCALA PRESERVE**

Off HWY 27 | Mid \$100s | [TrilogyLife.com/Ocala](http://TrilogyLife.com/Ocala)

Sales: Shea Homes Marketing Company (#CQ1034437); Construction: SHALC GC, INC. (#CBC 1260716). Trilogy at Ocala Preserve is intended for occupancy by at least one person 55 years or older, with certain exceptions, and select neighborhoods for all ages. This is not an offer of real estate for sale, or a solicitation of an offer to buy, to residents of any state or province in which registration and other legal requirements have not been fulfilled. Models are not an indication of racial preference.







# *Flight.*

*When he's prepared,  
the possibilities are limitless.*



Shannon Brinkman Photo



**PERFECTPRODUCTS**

877-324-8002 | [PerfectProductsEQ.com](http://PerfectProductsEQ.com)

Calming Support | Gastrointestinal Support | Muscle Recovery | Immune Booster | Joint Support | Hoof Therapy



THE ORIGINAL

**U-DUMP**

SINCE 1980

**TRAILERS**



**ENGINEERED  
TO PREFORM**



**BUILT TO LAST**



2610 N.W. 10<sup>TH</sup> ST. • OCALA, FL. • 34475 • 352-351-8510  
888-285-4947 • FAX 352-351-4145 • [UDUMPTRAILERS.COM](http://UDUMPTRAILERS.COM)



HK  
STAL HENDRIX



Victoria Colvin - Cuba | Sold by Dutch Sport Horse Sales



Dutch Sport Horse Sales



# HITS *Saugerties* 2020 SHOW SERIES



## HITS Saugerties Show Series '20

**Spring Series**  
3 Weeks • May 20 - June 7  
FEI CSI2\*

**Summer Series**  
3 Weeks • July 15 - Aug. 2  
FEI CSI2\*

**Fall Series**  
2 Weeks • Aug. 26 - Sept. 6  
FEI CSI2\*

*The Richest Week in Show Jumping*  
HITS Championship • September 2-6  
FEI CSI2\* & FEI CSI5\*

HITSShows.com







*Art, History, Shopping, Fine Dining & Entertainment*

---

# Ocala

Find your place

[www.ocalafl.org](http://www.ocalafl.org) | 352-629-2489



@cityofocalafl



@cityofocalafl



@cityofocala



# Do you have what it takes to be a World Championship Hunter Rider?



# WCHR

WORLD CHAMPIONSHIP HUNTER RIDER

PHOTOS: THE BOOK LLC, SHAWN MCMILLEN, JAMES STUART, JERRY MOHME, JAMES LESLIE PARKER, JAY GOSS

## Congratulations to the 2019 WCHR Southeast Regional Winners!

**Professional - Daniel Geitner**

**Developing Professional - Caroline Willard Briles**

**Adult Amateur - Alex Stevens**

**Amateur Owner 3'6" - Lindsay Maxwell**

**Amateur Owner 3'3" - Rylee Rosenthal**

**Handy Hunter - Maggie Hill**

**Junior 3'6" - Maggie Hill**

**Junior 3'3" - Maddie Tosh**

**Pony - Mary Caroline Nolan**

**Children's - Wyette Felton**

**Professional Owner - Tara Dow-Rein**

**Developing Pro Owner - Tara Dow-Rein**

**JOIN TODAY... and be part of the fun in 2020!**

*Become a member by Midnight Eastern time of the last day of this competition and receive points toward Regional and National awards, and qualifying for the WCHR Finals Challenge classes held during the Capital Challenge Horse Show.*

**For more information contact**

**Eva Van Heeke at [evanheeke@ushja.org](mailto:evanheeke@ushja.org) or (859) 225-6735, or visit [www.ushja.org/wchr](http://www.ushja.org/wchr).**