

2020 DATES

3 USHJA INTERNATIONAL
HUNTER DERBIES

2 USHJA PONY DERBIES

7 GRAND PRIX EVENTS

7 CLASSIC DERBIES

CLASSICS
CLASSICS CLASSICS

30.42 89.19 THE COORDINATES FOR THE BEST PLACE TO EARN
POINTS, HAVE FUN AND PARTICIPATE IN GREAT COMPETITION.

Harrison County Equestrian Center | Gulfport, Mississippi

Gulf Coast National I
Gulf Coast Magnolia Classic II
Gulf Coast Mid-Winter III
Gulf Coast Sunshine Classic IV
Gulf Coast Azalea Classic V
Gulf Coast Spring Classic VI
Gulf Coast Circuit Finale VII

February 13-16

February 19-23

February 26 - March 1

March 4-8

March 11-15

March 18-22

March 25-29

For further information, please visit
gulfcoastclassiccompany.com or contact us at
843-768-5503 or email info@classiccompany.com.



Dear Trainers and Competitors,

We welcome and encourage you to come and show with us this year at the 2020 Gulf Coast Winter Classics! This year we celebrate 22 years on the beautiful Mississippi Gulf Coast. Again we are offering abundant opportunities to earn more points and prize money!

HIGHLIGHTED JUMPER FEATURES:

Be a part of the **1st ever Grand Prix BIG Deal offered each week** during the Gulf Coast Winter Classics! Here's the Deal...Enter and Pay for the Welcome Stake and get your \$25,000 Grand Prix Entry for FREE. **Making it a Grand Prix BIG Deal!!**

Bonus, the \$25,000 Grand Prix is held each week on our Incredible Grass Field.

\$7,500 Welcome Stake each week

\$5,000 1.25m Open Jumper Classic each week

JR/AO/AM & Children's/Adult Jumper Classics each week

HIGHLIGHTED HUNTER FEATURES:

\$10,777 USHJA International Hunter Derby - Week 2*

\$10,777 USHJA International Hunter Derby - Week 4*

\$10,777 USHJA International Hunter Derby - Week 6*

\$1,500 USHJA Pony Derby - Weeks 3 & 5

\$3,000 Marshall & Sterling Classic Hunter Derby 3' & 3'3" each week with Non-Pro Bonus Cash Awards

\$1,000 Green 3'6"/3'9" Incentive Classic each week

\$1,000 Green 3'/3'3" Incentive and Challenge Classics each week

FREE Green 3' & 3'3" and Young Hunter Division Entry Fees

Multiple Division Classics each week

*pending USHJA approval

ADDITIONAL FEATURES:

Full Social Calendar of Exhibitor Appreciation Events

Indoor Riders Lounges with free internet and cable television

Courteous and Helpful Show Staff

MISSISSIPPI GULF COAST FEATURES:

26 miles of white sand beaches

World class casino resorts and spas

Amazing local cuisine featuring fresh Gulf Seafood

All of us at the Gulf Coast Classic Company thank you for choosing to show with us this winter! For those who might be considering joining us for the first time, you will love the Mississippi Gulf Coast and all it offers. This is the year to come and show at the Gulf Coast Winter Classics. There's a reason why the grass is greener on the Gulf Coast so join us and discover it for yourself!

Come for the Fabulous Show, Stay for the Great Fun!

See you at the rings,
Bob and Janet



gulfcoastclassiccompany.com | 843-768-5503



GULF COAST NATIONAL**FEBRUARY 13-16, 2020 - 304764****Hunter Judges:** Jimmy Lee, Lauren Scott, TBA**Jumper Judges:** Mike Lowry, Charlotte Skinner**Steward:** Mike Christian**Course Designers:** Paul Jewel (Hunters)

Nancy Wallis (Jumpers)

GULF COAST MAGNOLIA CLASSIC**FEBRUARY 19-23, 2020 - 304765****Hunter Judges:** Linda Andrisani, Peg Seals, TBA**Jumper Judges:** Mike Lowry, Charlotte Skinner**Steward:** Mike Christian**Course Designers:** Nancy Wallis (Hunters)

Paul Jewel (Jumpers)

GULF COAST MID-WINTER**FEBRUARY 26 - MARCH 1, 2020 - 313978****Hunter Judges:** Brian Lenehan, Mike Lowry, TBA**Jumper Judges:** Mike Christian, Charlotte Skinner**Steward:** Beverly Bedard**Course Designers:** Paul Jewel (Hunters) Allen

Rheinheimer (Jumpers)

GULF COAST SUNSHINE CLASSIC**MARCH 4-8, 2020 - 313977****Hunter Judges:** Kim Dorfman, Scott Fitton,

Tony Sgarlatta

Jumper Judges: Mike Lowry, Charlotte Skinner**Steward:** Beverly Bedard**Course Designers:** Allen Rheinheimer (Hunters)

Paul Jewel (Jumpers)

GULF COAST WINTER FINALE**MARCH 11-15, 2020 - 326769****Hunter Judges:** Sue Ashe, Amy Center, Kris Cheyne**Jumper Judges:** Mike Lowry, Charlotte Skinner**Steward:** Beverly Bedard**Course Designers:** Nancy Wallis (Hunters)

Allen Rheinheimer (Jumpers)

GULF COAST SPRING CLASSIC I**MARCH 18-22, 2020 - 337317****Hunter Judges:** Amy Center, Eric Dirks, Chris Wynne**Jumper Judges:** Mike Lowry, Charlotte Skinner**Steward:** Cathy Cortright**Course Designers:** Nancy Wallis (Hunters)

Paul Jewel (Jumpers)

GULF COAST SPRING CLASSIC II**MARCH 25-29, 2020 - 337319****Hunter Judges:** Mike Rosser, TBA**Jumper Judges:** Mike Lowry, Charlotte Skinner**Steward:** Cathy Cortright**Course Designers:** Paul Jewel (Hunters)

Allen Rheinheimer (Jumpers)

RECOGNIZED BY

Georgia Hunter Jumper Association

Gulf Coast Hunter Jumper Association

Louisiana Hunter Jumper Association

Middle Tennessee Hunter Jumper Association

Mississippi Hunter Jumper Association

North American League

North Carolina Hunter Jumper Association

South Carolina Hunter Jumper Association

South Louisiana Hunter Jumper Association

West Tennessee Hunter Jumper Association

WIHS Hunter Jumper Classic

Show Manager | Bob Bell**Show Coordinator** | Janet McCarroll**Show Technical Director** | Allen Rheinheimer**Office Manager** | Jonathan Rabon**Show Secretaries** | Tissy Principe, Lois Rush**Announcers** | Jane Labyack, John Adams**Veterinarian** | Dr. Patrick Cleveland (228-493-0231)**Farrier** | Pete Olsen**Safety Coordinator** | Janet McCarroll**Stall Reservations** |

Tissy Principe (843-768-5503) tissy@classiccompany.com

Stabling | Derek Kelm**Equine Nighttime Security** | DK Equestrian Services**Accommodations** | visit gulfcoastclassiccompany.com**Sponsor Sales & Public Relations Director** |

Lisa Engel (908-310-6248)

Vendor Coordinator

Terri Ammerman (803-669-3591)

Official Artist | Mary Verrandeaux**The Gulf Coast Winter Classics offer more point gathering opportunities than any other Winter Circuit.**

All Hunter Classes are held in accordance with USEF RULES and USHJA Zone 4 Specifications

USEF A RATED HUNTER DIVISIONS

PERFORMANCE HUNTERS

High Performance Hunter

Division Entry Fee: \$260 | **Class Entry Fee:** \$80

Prize Money: \$300 per Class

Fence Height: 4' to 4'6"

Class Numbers: 1, 2, 3 Hunter Over Fences | 4 Handy Hunter | 5 Under Saddle

Performance Hunter 3'6"

Division Entry Fee: \$240 | **Class Entry Fee:** \$70

Prize Money: \$240 per Class | **Fence Height:** 3'6"

Class Numbers: 6, 7, 8 Hunter Over Fences | 9 Handy Hunter | 10 Under Saddle

Performance Hunter 3'3"

Division Entry Fee: \$225 | **Class Entry Fee:** \$60

Prize Money: \$200 per Class | **Fence Height:** 3'3"

Class Numbers: 11, 12, 13 Hunter Over Fences | 14 Handy Hunter | 15 Under Saddle

GREEN HUNTERS

Green Hunter 3'9"

Division Entry Fee: \$240

Prize Money: \$240 per Class | **Fence Height:** 3'9"

Class Numbers: 16, 17 (1st Classic Round) | 18 Hunter Over Fences | 19 Handy Hunter | 20 Under Saddle

Green Hunter 3'6"

Division Entry Fee: \$240

Prize Money: \$240 per Class | **Fence Height:** 3'6"

Class Numbers: 21, 22 (1st Classic Round) | 23 Hunter Over Fences | 24 Handy Hunter | 25 Under Saddle

Sidelines Green Hunter 3'3"

Division Entry Fee: \$0 (FREE)

Prize Money: \$200 per Class | **Fence Height:** 3'3"

Class Numbers: 26, 27 (1st Classic Round) | 28, 29 Hunter Over Fences | 30 Under Saddle

Sidelines Green Hunter 3'

Division Entry Fee: \$0 (FREE)

Prize Money: \$200 per Class | **Fence Height:** 3'

Class Numbers: 31, 32 (1st Classic Round) | 33, 34 Hunter Over Fences | 35 Under Saddle

CONFORMATION HUNTERS

High Performance Conformation Hunter

Division Entry Fee: \$240

Prize Money: \$240 per Class | **Fence Height:** 3'9"

Class Numbers: 36, 37, 38 Hunter Over Fences | 39 Handy Hunter | 40 Under Saddle | 850 Model (Model Entry Fee \$25)

Green Conformation Hunter

Division Entry Fee: \$240

Prize Money: \$240 per Class | **Fence Height:** 3'6"

Class Numbers: 41, 42, 43 Hunter Over Fences | 44 Handy Hunter | 45 Under Saddle | 851 Model (Model Entry Fee \$25)

AMATEUR OWNER HUNTERS

Amateur Owner Hunter 3'6" 18-35

Division Entry Fee: \$240

Prize Money: \$240 per Class | **Fence Height:** 3'6"

Class Numbers: 46, 47 (1st Classic Round) | 48 Hunter Over Fences | 49 Handy Hunter | 50 Under Saddle

Amateur Owner Hunter 3'6" 36 & Over

Division Entry Fee: \$240

Prize Money: \$240 per Class | **Fence Height:** 3'6"

Class Numbers: 51, 52 (1st Classic Round) | 53 Hunter Over Fences | 54 Handy Hunter | 55 Under Saddle

Amateur Owner Hunter 3'3" 18-35

Division Entry Fee: \$240

Prize Money: \$240 per Class | **Fence Height:** 3'3"

Class Numbers: 56, 57 (1st Classic Round) | 58 Hunter Over Fences | 59 Handy Hunter | 60 Under Saddle

Amateur Owner Hunter 3'3" 36 & Over

Division Entry Fee: \$240

Prize Money: \$240 per Class | **Fence Height:** 3'3"

Class Numbers: 61, 62 (1st Classic Round) | 63 Hunter Over Fences | 64 Handy Hunter | 65 Under Saddle



JUNIOR HUNTERS**Small Junior Hunter 3'6" 15 & Under****Division Entry Fee:** \$240**Prize Money:** \$240 per Class | **Fence Height:** 3'6"**Class Numbers:** 66,67 (1st Classic Round) | 68 Hunter Over Fences | 69 Handy Hunter | 70 Under Saddle**Small Junior Hunter 3'6" 16 & 17****Division Entry Fee:** \$240**Prize Money:** \$240 per Class | **Fence Height:** 3'6"**Class Numbers:** 71, 72 (1st Classic Round) | 73 Hunter Over Fences | 74 Handy Hunter | 75 Under Saddle**Large Junior Hunter 3'6" 15 & Under****Division Entry Fee:** \$240**Prize Money:** \$240 per Class | **Fence Height:** 3'6"**Class Numbers:** 76, 77 (1st Classic Round) | 78 Hunter Over Fences | 79 Handy Hunter | 80 Under Saddle**Large Junior Hunter 3'6" 16 & 17****Division Entry Fee:** \$240**Prize Money:** \$240 per Class | **Fence Height:** 3'6"**Class Numbers:** 81, 82 (1st Classic Round) | 83 Hunter Over Fences | 84 Handy Hunter | 85 Under Saddle**Small Junior Hunter 3'3"****Division Entry Fee:** \$240**Prize Money:** \$240 per Class | **Fence Height:** 3'3"**Class Numbers:** 86, 87 (1st Classic Round) | 88 Hunter Over Fences | 89 Handy Hunter | 90 Under Saddle**Large Junior Hunter 3'3"****Division Entry Fee:** \$240**Prize Money:** \$240 per Class | **Fence Height:** 3'3"**Class Numbers:** 91, 92 (1st Classic Round) | 93 Hunter Over Fences | 94 Handy Hunter | 95 Under Saddle**PONY HUNTERS****Small Pony Hunter****Division Entry Fee:** \$225**Prize Money:** \$200 per Class | **Fence Height:** 2'3"**Class Numbers:** 96 (Conformation) | 97 (1st Classic Round) | 98 Hunter Over Fences | 99 Handy Hunter | 100 Under Saddle | 860 Model (Model Entry Fee \$25)**Medium Pony Hunter****Division Entry Fee:** \$225**Prize Money:** \$200 per Class | **Fence Height:** 2'6"**Class Numbers:** 101 (Conformation) | 102 (1st Classic Round) | 103 Hunter Over Fences | 104 Handy Hunter | 105 Under Saddle | 861 Model (Model Entry Fee \$25)**Large Pony Hunter****Division Entry Fee:** \$225**Prize Money:** \$200 per Class | **Fence Height:** 3'**Class Numbers:** 106 (Conformation) | 107 (1st Classic Round) | 108 Hunter Over Fences | 109 Handy Hunter | 110 Under Saddle | 862 Model (Model Entry Fee \$25)**GREEN PONY HUNTERS****Small/Medium Green Pony Hunter****Division Entry Fee:** \$200**Prize Money:** \$160 per Class | **Fence Height:** 2'3"**Class Numbers:** 111 (Conformation) | 112 (1st Classic Round) | 113, 114 Hunter Over Fences | 115 Under Saddle | 863 Model (Model Entry Fee \$25)**Large Green Pony Hunter****Division Entry Fee:** \$200**Prize Money:** \$160 per Class | **Fence Height:** 2'9"**Class Numbers:** 121 (Conformation) | 122 (1st Classic Round) | 123, 124 Hunter Over Fences | 125 Under Saddle | 865 Model (Model Entry Fee \$25)

USEF ZONE 4 "C" RATED DIVISIONS**Adult Amateur Hunter 18-35**

Division Entry Fee: \$195 | **Class Fee:** \$50
Prize Money: \$100 per Class | **Fence Height:** 3'
Class Numbers: 151, 152 (1st Classic Round) |
 153, 154 Hunter Over Fences | 155 Under Saddle

Adult Amateur Hunter 36-49

Division Entry Fee: \$195 | **Class Fee:** \$50
Prize Money: \$100 per Class | **Fence Height:** 3'
Class Numbers: 156, 157 (1st Classic Round) |
 158, 159 Hunter Over Fences | 160 Under Saddle

Adult Amateur Hunter 50 & Over

Division Entry Fee: \$195 | **Class Fee:** \$50
Prize Money: \$100 per Class | **Fence Height:** 3'
Class Numbers: 161, 162 (1st Classic Round) |
 163, 164 Hunter Over Fences | 165 Under Saddle

Children's Hunter 14 & Under

Division Entry Fee: \$195 | **Class Fee:** \$50
Prize Money: \$100 per Class | **Fence Height:** 3'
Class Numbers: 166, 167 (1st Classic Round) |
 168, 169 Hunter Over Fences | 170 Under Saddle

Children's Hunter 15-17

Division Entry Fee: \$195 | **Class Fee:** \$50
Prize Money: \$100 per Class | **Fence Height:** 3'
Class Numbers: 171, 172 (1st Classic Round) |
 173, 174 Hunter Over Fences | 175 Under Saddle

Children's Hunter Pony

Division Entry Fee: \$175
Class Fee: \$50 | **Fence Height:** 2' & 2'6"
Class Numbers: 176, 177 (1st Classic Round) |
 178, 179 Hunter Over Fences | 180 Under Saddle

Thoroughbred Hunter

Division Entry Fee: \$175
Class Fee: \$45 | **Fence Height:** 3'
Class Numbers: 181, 182, 183, 184 Hunter Over
 Fences | 185 Under Saddle

USHJA HUNTER**USHJA Hunter 3'**

Division Fee: \$125
Class Fee: \$45 | **Fence Height:** 3'
Class Numbers: 186, 187 Hunter Over Fences |
 188 Under Saddle

USHJA Hunter 2'9"

Division Fee: \$125
Class Fee: \$45 | **Fence Height:** 2'9"
Class Numbers: 189, 190 Hunter Over Fences |
 191 Under Saddle

USHJA Hunter 2'6"

Division Fee: \$125
Class Fee: \$45 | **Fence Height:** 2'6"
Class Numbers: 192, 193 Hunter Over Fences |
 194 Under Saddle

USHJA Hunter 2'3"

Division Fee: \$125
Class Fee: \$45 | **Fence Height:** 2'3"
Class Numbers: 195, 196 Hunter Over Fences |
 197 Under Saddle

USHJA Hunter 2'

Division Fee: \$125
Class Fee: \$45 | **Fence Height:** 2'
Class Numbers: 198, 199 Hunter Over Fences |
 200 Under Saddle

PER CLASS HUNTER PRIZE MONEY

Hunter Prize Money awarded according to USEF HU112.7

\$500: \$150, \$110, \$75, \$60, \$55, \$50

\$240: \$73, \$53, \$36, \$28, \$26, \$24

\$200: \$60, \$44, \$30, \$24, \$22, \$20

\$160: \$48, \$35, \$24, \$19, \$18, \$16

\$140: \$42, \$31, \$21, \$16, \$15, \$14

\$100: \$30, \$22, \$15, \$12, \$11, \$10



UNRATED HUNTER DIVISIONS**2'6" Children's Hunter**

Open to all Junior Riders. Riders may not cross enter into any USEF Rated Divisions or any unrated classes with Fence heights higher than 2'9".

Division Entry Fee: \$175

Class Fee: \$45 | **Fence Height:** 2'6"

Class Numbers: 201, 202 (1st Classic Round) | 203, 204, Hunter Over Fences | 205 Under Saddle

2'6" Adult Hunter

Open to all Adult Am Riders. Riders may not cross enter into any USEF Rated Divisions or any unrated classes with Fence heights higher than 2'9".

Division Entry Fee: \$175

Class Fee: \$45 | **Fence Height:** 2'6"

Class Numbers: 206, 207 (1st Classic Round) | 208, 209 Hunter Over Fences | 210 Under Saddle

Short/Long Stirrup Hunter

Open to all Adult Am & Junior Riders. Riders may not cross enter into any USEF Rated Divisions or any unrated classes with Fence heights higher than 2'6".

Division Entry Fee: \$175

Class Fee: \$45 | **Fence Height:** 2'

Class Numbers: 211, 212 (1st Classic Round) | 213, 214 Hunter Over Fences | 215 Under Saddle

Baby Green Hunter

Open to all Horses & Ponies that have not shown over Fences higher than 3'3".

Division Entry Fee: \$175

Class Fee: \$45 per Class | **Fence Height:** 2'6"

Class Numbers: 216, 217 (1st Classic Round) | 218, 219 Hunter Over Fences | 220 Under Saddle

Non Restricted Child/Adult Hunter

Division Entry Fee: \$175

Class Fee: \$45 | **Fence Height:** 2'9"

Class Numbers: 221, 222, 223, 224 Hunter Over Fences | 225 Under Saddle

BLUE/RED RIBBON HUNTER CLASSES

Class Fee for all Blue/Red Ribbon Classes: \$45

3'3" Non Pro Hunter

Fence Height: 3'3" | **Class Numbers:** 251, 252

2'9" Non Pro Hunter

Fence Height: 2'9" | **Class Numbers:** 255, 256

2'3" Non Pro Hunter

Fence Height: 2'3" | **Class Numbers:** 259, 260

2' Non Pro Hunter

Fence Height: 2' | **Class Numbers:** 261, 262

Schooling Pony Hunter

Fence Heights: 2'3", 2'6", 2'9" | **Class Numbers:** 263, 264

2'6" Schooling Hunter

Fence Height: 2'6" | **Class Numbers:** 265

2'9" Schooling Hunter

Fence Height: 2'9" | **Class Numbers:** 267

3' Schooling Hunter

Fence Height: 3' | **Class Numbers:** 269

3'3" Schooling Hunter

Fence Height: 3'3" | **Class Numbers:** 271, 272

3'6" Schooling Hunter

Fence Height: 3'6" | **Class Numbers:** 273, 274

Open Hunter Prep

Fence Height: Will move with Division Heights
Class Numbers: 275, 276, 277, 278, 279

Non-Pro Hunter Prep

Fence Height: Will move with Division Heights
Class Numbers: 280, 281, 282



Hunter Show Hack

Division Entry Fee: \$125 | **Class Fee:** \$45.

Riders will be judged on their effectiveness to accomplish the tasks called for by the judge. Horses will be judged on manners, way of going, and consistency. Martingales are permitted in all phases of Hunter Show Hack. Prizes: Ribbons 1-6 in each class. All ties for Champion will be settled with a coin toss. The highest placing rider in the Hunter Hack will get to select first in the coin toss.

Riders may not cross enter into any Rated or Unrated Division with Fences Higher than 2'6" Horses may cross enter into any division for which they are eligible.

Class Number 231: Hunter Pleasure: Horses and/or Ponies will be shown at a Walk, Trot, and Canter in both directions. They may be asked to Halt.

Class 232: Hunter Showmanship: Horses and/or Ponies will be shown at a Walk, Trot, and Canter in both directions. At the Judge's discretion they may be asked to show a Lengthening or Collection of Stride, to Halt, and to Back three steps from the lineup or a designated area.

Class 234: Hunter Hack: Horses and/or Ponies will be shown at a walk, trot, and canter in both directions. From the Lineup, each participant will be asked to individually go out and trot or canter over two cross rail obstacles no higher than 18", Halt, Back Three Steps, and return to the Lineup.

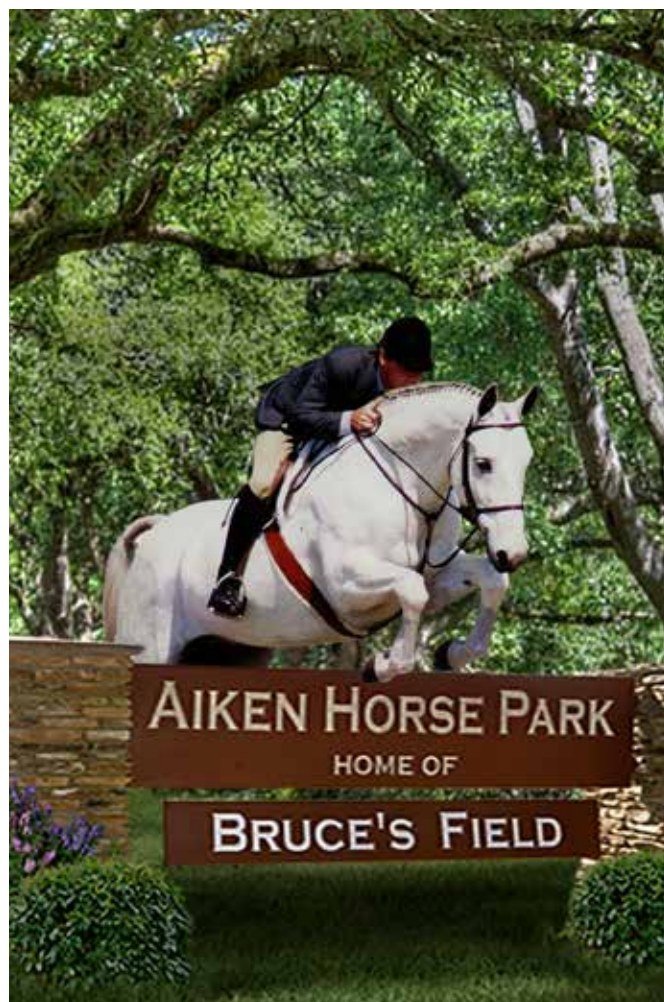

June 10-14, 2020
June 17-21, 2020



CLASSICCOMPANY.COM
843-768-5503

EQUITATION & MEDAL CLASSES

All Equitation Classes are held in accordance with USEF Rules and USHJA Zone 4 Specifications.

Entry Fee for all Equitation Classes: \$45

11 & Under Equitation Over Fences

Fence Height: 2'6" | Class Number: 401

11 & Under Equitation Flat

Class Number: 402

12-14 Equitation Over Fences

Fence Height: 3' | Class Number: 403

12-14 Equitation Flat

Class Number: 404

15-17 Equitation Over Fences

Fence Height: 3'6" | Class Number: 405

15-17 Equitation Flat

Class Number: 406

2'6" Children's Equitation Over Fences

Fence Height: 2'6" | Class Number: 407

2'6" Children's Equitation Flat

Class Number: 408

Classes 407 & 408 are open to Child Riders that have not Jumped higher than 2'9" at the same show.

2'6" Adult Equitation Over Fences

Fence Height: 2'6" | Class Number: 409

2'6" Adult Equitation Flat

Class Number: 410

Classes 409 & 410 are open to Adult Riders that have not Jumped higher than 2'9" at the same show.

Short/Long Stirrup Equitation Over Fences

Fence Height: 2' | Class Number: 411

Short/Long Stirrup Equitation Flat

Class Number: 412

MISCELLANEOUS CLASSES**Leadline Class**

No Entry Fee | Class Number: 801

Entry Fee for all Equitation Medal Classes: \$50

USEF/Dover Saddlery Hunt Seat Medal

Fence Height: 3'6" | Class Number: 430

Marshall & Sterling/USEF Pony Medal

Fence Heights: 2'3", 2'6", 3' | Class Number: 431

ASPCA

Fence Height: 3'6" | Class Number: 435

WIHS Pony

Fence Height: 2'3", 2'6", 3' | Class Number: 436

WIHS Hunter

Fence Height: 3'6" | Class Number: 437

WIHS Jumper

Fence Height: 3'6" | Class Number: 438

Platinum Performance USEF Show Jumping Talent Search 1*

Fence Height: 1.10m to 1.15m (3'6"-3'9")

Class Number: 439

USHJA Jumping Seat Medal

Fence Height: 3'3" | Class Number: 440

Ariat/THIS Adult Medal

Fence Height: 3' | Class Number: 441

Taylor Harris Insurance Services Children's Medal

Fence Height: 3' | Class Number: 442

EMO Insurance/USHJA 3'3"

Fence Height: 3'3" | Class Number: 443

Classic Company 2'6" Children's Medal

Fence Height: 2'6" | Class Number: 444

Class 444 is open to Child Riders that have not jumped higher than 2'9" at the same show.

Classic Company 2'6" Adult Medal

Fence Height: 2'6" | Class Number: 445

Class 445 is open to Adult Riders that have not jumped higher than 2'9" at the same show

Hamel NHS 3'3" Medal

Fence Height: 3'3" | Class Number: 446

USHJA Hunt Seat Medal

Fence Height: 3'3" | Class Number: 447



OPPORTUNITY DIVISIONS

Opportunity Riders may only ride in the Opportunity Divisions.

Trot X-Rails Division

Division Entry Fee: \$165

Class Fee: \$45 | **Fence Height:** 18"

Class Numbers: 901, 902, 903, 904, Trot Xrails, 905 Under Saddle

Canter X-Rails Division

Division Entry Fee: \$165

Class Fee: \$45 | **Fence Height:** 18"

Class Numbers: 906, 907, 908, 909, Canter Xrails, 910 Under Saddle

Walk/Trot Equitation Flat

Entry Fee: \$45 | **Class Number:** 912

Walk/Trot/Canter Equitation Flat

Entry Fee: \$45 | **Class Number:** 914

JUMPER DIVISIONS

All Jumper Divisions will be held in accordance with USEF Rules and Zone 4 Specifications.

Declarations: Declarations must be made on the appropriate form in the show office the day before the class is to be held and by 5:00 p.m. or one hour after the last jumper class, whichever is later. Untimely declarations will be required to jump first in the order.
Ties: All ties involving first place shall be jumped off. Ties for other than first place shall be decided by time taken in the first round.

Order of Go: Order of Go will be posted at the in-gate of the Jumper Ring at least one hour prior to the class. Jump order will be drawn for all classes with \$5,000 or more in prize money. Trophy and Ribbons 1-6.

Championships: Championships in the JR/AO/AM, divisions will be calculated by points won in the two division classes and the Classic. In the Child, Adult, & Pony divisions all three regular classes will count towards the Championship.

Jumper Divisions and Classes

(No Nomination Fee required).

All Class Entry Fees: \$45

Training Jumper 0.75m

Fence Height: 0.75m/2'5" | Table II

Class Numbers: 496, 497, 498, 499

Training Jumper 0.85m

Fence Height: 0.85m/2'9" | Table II

Class Numbers: 500, 501, 502, 503

Training Jumper 0.95m

Fence Height: 0.95m/3'1" | Table II

Class Numbers: 504, 505, 506, 507

Training Jumper 1.00m

Fence Height: 1.00m/ 3'3" | Table II

Class Numbers: 508, 509, 510, 511

Training Jumper 1.10m

Fence Height: 1.10m/3'7" | Table II, 2.b

Class Numbers: 512, 513, 514

Training Jumper 1.15m

Fence Height: 1.15m/3'9" | Table II, 2.b

Class Numbers: 516, 517, 518

Training Jumper 1.20m

Fence Height: 1.20m/3'11" | Table II, 2.b

Class Numbers: 520, 521, 522

Pony Jumper 1.05m

Fence Height: 1.05m/3'5" | Table II, 2.b

Class Numbers: 524, 525, 526

Child/Adult Jumper 0.85m

Fence Height: 0.85m/2'9" | Table II, 2.b

Class Numbers: 527, 528, 529

Unrestricted Child/Adult Jumper 1.00m

Fence Height: 1.00m/3'3" | Table II, 2.b

Class Numbers: 530, 531, 532

Child/Adult Jumper 1.0m

Fence Height: 1.00m/3'3" | Table II, 2.b

Class Numbers: 533, 534, 535

Child/Adult Jumper 1.10m

Fence Height: 1.10m/3'7" | Table II, 2.b

Class Number: 536, 537

Child/Adult 1.10m

Fence Height: 1.10m/3'7" | Table II, 2.1

Class Number: 538



Child/Adult Jumper 1.15m

Fence Height: 1.15m/3'9" | Table II, 2.b
Class Numbers: 542, 544

Child/Adult Jumper 1.15m

Fence Height: 1.15m/3'9" | Table II,2.1
Class Number: 543

NOMINATED JUMPER DIVISIONS AND CLASSES (\$200 Nomination Fee Required)

JR/AO/AM Jumper Divisions 1.30m and 1.40m will run combined. Divisions will be split if there are 8 entries in each section.

JR/AO/AM Jumper 1.20m

Class Entry Fee: \$70 | **Prize Money:** \$750 per class
Fence Height: 1.20m/3'11" | Table II, 2.b
Class Number: 562

JR/AO/AM Jumper 1.20m

Class Entry Fee: \$70 | **Prize Money:** \$750 per class
Fence Height: 1.20m/3'11" | Table II, 2.1
Class Number: 563

JR/AO/AM Jumper 1.30m/1.40m

Class Entry Fee: \$140 | **Prize Money:** \$1,500 per class
Fence Height: 1.30m/4'3" | 1.40m/4'7" | Table II, 2.b
Class Number: 564

JR/AO/AM Jumper 1.30m/1.40m

Class Entry Fee: \$140 | **Prize Money:** \$1,500 per class
Fence Height: 1.30m/4'3" | 1.40m/4'7" | Table II, 2.1
Class Number: 565

Open Jumper 1.20m

Class Entry Fee: \$70 | **Prize Money:** \$750 per class
Fence Height: 1.20m/3'11" | Table II,2.b
Class Numbers: 568, 569

Open Jumper 1.20m

Class Entry Fee: \$70 | **Prize Money:** \$750 per class
Fence Height: 1.20m/3'11" | Table II,2.1
Class Numbers: 570

Open Jumper 1.30m

Class Entry Fee: \$80 | **Prize Money:** \$1,000 per class
Fence Height: 1.30m/4'3" | Table II,2.b
Class Numbers: 571, 572

Open Jumper 1.30m

Class Entry Fee: \$80 | **Prize Money:** \$1,000 per class
Fence Height: 1.3m/4'3" | Table II,2.1
Class Numbers: 573

Open Jumper 1.35m

Class Entry Fee: \$140 | **Prize Money:** \$1,500 per class
Fence Height: 1.35m/4'5" | Table II, 2.b
Class Numbers: 574

Per Class Jumper Prize Money

(awarded in accordance with JP.108)

\$1,500: \$470, \$320, \$220, \$190, \$160, \$140

\$1,000: \$365, \$240, \$125, \$100, \$90, \$80

\$750: \$235, \$160, \$110, \$95, \$80, \$70

\$500: \$140, \$100, \$75, \$65, \$60, \$60



HUNTER CLASSICS

Eligibility for Classes 600-621: Must have entered, shown, and completed at least two over fences classes in the same division at the same show. For all Classics, a designated class of the division will count as the first round of the classic, with the top twelve scores returning to jump a second course (the top 20 Junior Hunters will return). The second round competitors will return in order of lowest score to highest. In case of ties, order of those tied will be drawn. Scores will be averaged from both rounds to determine the winners. In case of ties, the second round will serve as tie breaker. Awards for Classes 600-621: Trophy & Ribbons 1-12. **Hunter Classics will run in accordance with USEF Rules and USHJA Zone 4 Specifications. Classes 614, 615, & 616 will be run in accordance with and Prize Money distributed per the USHJA specifications that are listed at USHJA.org.**

A/O Hunter Classic

Entry Fee: \$100 | **Prize Money:** \$1,000
Fence Height: 3'6" | **Class Number:** 600

Junior Hunter Classic

Entry Fee: \$100 | **Prize Money:** \$1,000
Fence Height: 3'3" & 3'6" | **Class Number:** 602

Pony Hunter Classic

Entry Fee: \$50 | **Prize Money:** \$500
Fence Height: 2'3", 2'6", 3' | **Class Number:** 605

NAL/WIHS AA Hunter Classic

Entry Fee: \$50 | **Prize Money:** \$500
Fence Height: 3' | **Class Number:** 609

NAL/WIHS Children's Hunter Classic

Entry Fee: \$50 | **Prize Money:** \$500
Fence Height: 3' | **Class Number:** 612

USHJA Green Incentive

Entry Fee: \$100+USHJA Fee | **Prize Money:** \$1,000
Fence Height: 3'6" & 3'9" | **Class Number:** 614

USHJA Green Incentive

Entry Fee: \$100+USHJA Fee | **Prize Money:** \$1,000
Fence Height: 3' & 3'3" | **Class Number:** 615

USHJA Green Challenge 3' & 3'3"

Entry Fee: \$100+USHJA Fee | **Prize Money:** \$1,000
Fence Height: 3' & 3'3" | **Class Number:** 616

Child Hunter Pony Classic

Entry Fee: \$45 | **Fence Height:** 2' & 2'6"
Class Number: 617

2'6" Children's Hunter Classic

Entry Fee: \$45 | **Fence Height:** 2'6"
Class Number: 618

2'6" Adult Hunter Classic

Entry Fee: \$45 | **Fence Height:** 2'6"
Class Number: 619

Baby Green Hunter Classic

Entry Fee: \$45 | **Fence Height:** 2'6"
Class Number: 620

SS/LS Hunter Classic

Entry Fee: \$45 | **Fence Height:** 2'
Class Number: 621

Six (6) entries are required to conduct a Hunter Classic. If there are fewer than six (6) entries in any one Hunter Classic, it may be combined or cancelled.

Hunter Classic Prize Money

\$1,000: \$300, \$220, \$150, \$100, \$80, \$50, \$50, \$50
\$500: \$150, \$110, \$75, \$50, \$40, \$25, \$25, \$25



HUNTER DERBIES

Hunter Derbies run in accordance with and Prize Money distributed per the USHJA specifications that are listed at USHJA.org. Formal Attire required for all Hunter Derbies. Hunter Special Classics run in accordance with USHJA Zone 4 Specifications.

\$10,777 USHJA Hunter International Derby, Week 2, 2/21/2020**

Entry Fee: \$ 425 + USHJA Fee, See USHJA.org for Prize Money Details.

Class Number: 626

\$10,777 USHJA Hunter International Derby, Week 4, 3/6/2020 (Grass Grand Prix Field)**

Entry Fee: \$425 + USHJA Fee, See USHJA.org for Prize Money Details.

Class Number: 626

\$10,777 USHJA Hunter International Derby, Week 6, 3/20/2020**

Entry Fee: \$425 + USHJA Fee, See USHJA.org for Prize Money Details.

Class Number: 626

\$1,500 USHJA Pony Hunter Derby, Week 3 2/28/2020

Entry Fee: \$125 + USHJA Fee, See USHJA.org for Prize Money Details.

Class Number: 629

\$1,500 USHJA Pony Hunter Derby, Week 5, 3/13/2020

Entry Fee: \$125 + USHJA Fee, See USHJA.org for Prize Money Details.

Class Number: 629

Marshall & Sterling Classic Hunter Derby + Non-Pro Rider Bonuses

(Weeks 1-7, Week 4 Class will be held on the Grass Grand Prix Field)

Fence Height: 3' to 3'3" with 3'3" Options & 3'3" to 3'5" with 3'5" Options

Non-Pro Rider Bonus: A bonus will be awarded to the top three scoring Non-Pro Riders in the Low Section and the top three scoring Non-Pro Riders in the High Section.

Entry Fee: \$200 (1-19 Starters)

\$2,000 Prize Money (1-19 Starters): \$600, \$440, \$300, \$200, \$150, \$110, \$100, \$100

\$1,000 Non-Pro Rider Bonus (1-19 Starters):

\$500 Low Section, \$250, \$150, \$100,

\$500 High Section, \$250, \$150, \$100

Entry Fee: \$250 (20 or more Starters)

\$3,000 Prize Money (20 or more Starters):

\$900, \$600, \$420, \$300, \$240, \$210, \$180, \$150

\$2,000 Non-Pro Rider Bonus (20 or more Starters):

\$1,000 Low Section, \$500, \$300, \$200,

\$1,000 High Section, \$500, \$300, \$200

Class Number: 630



JUMPER CLASSICS

Classes 650 & 651 are classes that require Nomination with the \$200 Nomination Fee mentioned in the Nominated Jumper Section. All Jumper Classics run in accordance with USEF Rules and USHJA Zone 4 Specifications.

Gulf Coast Open Jumper Classic

Entry Fee: \$250 | **Prize Money:** \$5,000
Fence Height: 1.25m/4'1" | Table II, 2.b
Class Number: 650

Gulf Coast Welcome Stake

Entry Fee: \$375 | **Prize Money:** \$7,500
Fence Height: 1.30m/4'3" | Table II, 2.b
Class Number: 651

Eligibility for Classes 655-676: To be eligible, a rider must have entered in at least one other class of the same division at the same show.

Attire for Classes 655-676: Formal Attire.

Awards for Classes 655-676: Trophy & Ribbons 1-8.

No Nomination Fee for class 660.

Child/Adult Jumper .85m

Entry Fee: \$45 | **Fence Height:** .85m/2'9"
Class Number: 655

Child/Adult Jumper 1.00m

Entry Fee: \$45 | **Fence Height:** 1.00m/3'3"
Class Number: 659

NAL/WIHS Child/Adult Jumper

Entry Fee: \$160 | **Prize Money:** \$2,000
Fence Height: 1.10m/3'7" | **Class Number:** 660

NAL JR/AO/AM Jumper

Entry Fee: \$120 | **Prize Money:** \$2,500
Fence Height: 1.20m/3'11" | **Class Number:** 668

JR/AO/AM Jumper 1.30m/1.40m

Entry Fee: \$200 | **Prize Money:** \$4,000
Fence Height: 1.30m/4'3" | 1.40m/4'7"
Class Number: 676

Classes 655-676 will be USEF Table II, 2.b. If there are less than Eight (8) entries in any Jumper Classic, then the Classics will be combined. Horses may compete in only one JR/AO/AM Classic.

Jumper Classic Prize Money

\$7,500: \$2,250, \$1,500, \$1,050, \$750, \$600, \$525, \$450, \$375

\$5,000: \$1,500, \$1,000, \$700, \$500, \$400, \$350, \$300, \$250

\$4,000: \$1,200, \$800, \$560, \$400, \$320, \$280, \$240, \$200

\$2,500: \$750, \$500, \$350, \$250, \$200, \$175, \$150, \$125

\$2,000: \$500, \$300, \$260, \$240, \$200, \$180, \$160, \$160



**For Classic Company Events
 Sponsorship & Advertising
 Opportunities**

please contact:

Lisa Davis Engel
 Sponsor Sales & Public Relations Director
 908-310-6248
 lisa@classiccompany.com

GRAND PRIX SECTION

Entry Fee: FREE after entering the Welcome Stake, Class 651

All Grand Prix classes will be conducted and scored under Table II, 2.a. Grand Prix horses must have entered into another nominated jumper class at the same show. ALL HORSES MUST BE ON THE SHOW GROUNDS 24 HOURS PRIOR TO THE CLASS TO COMPLY WITH THE 24 HOUR RULE. Horses not on the grounds prior to that time will not be able to compete per USEF JP150.9a.

Class Conditions: Open Regional Standard: 1.35m - 1.40m with spreads to 1.55m, excluding Triple Bar and Water Jump. At least 6 Verticals and 4 Oxers must be set at 1.40m. The maximum spread for the Triple Bar is 1.85m, and the maximum spread for the Water Jump is 3.60m

Order of Go: All horses showing in class 777 must be declared 24 hours prior to the class.

Poling: Absolutely no poling or offsets are allowed at any time on the Harrison County Equestrian Center.

Attire: Formal attire required.

Awards: Winners to ride for presentation of awards. Trophy and Ribbons 1-12.

Prize Money: \$7,500, \$5,500, \$3,250, \$2,000, \$1,500, \$1,250, \$1,000, \$750, \$500, \$500, \$500

\$25,000 Domino's Grand Prix - Week 1

Class Number: 777

\$25,000 Purina Grand Prix - Week 2

Class Number: 777

\$25,000 Grand Prix - Week 3

Class Number: 777

\$25,000 CWD Grand Prix - Week 4

Class Number: 777

\$25,000 Beau Rivage Grand Prix - Week 5

Class Number: 777

\$25,000 Grand Prix - Week 6

Class Number: 777

\$25,000 Sidelines Grand Prix - Week 7

Class Number: 777



**JOIN US FOR 2 WEEKS
IN JACKSONVILLE!**

APRIL 3-5, 2020
APRIL 8-12, 2020

THE JACKSONVILLE EQUESTRIAN CENTER
Jacksonville, Florida



classiccompany.com
843-768-5503

2020 GULF COAST WINTER CLASSICS MISSISSIPPI GULF COAST CIRCUIT CHAMPIONS

Hunter Circuit Champions

Performance Hunter
Conformation Hunter
Green Hunter 3'9"
Green Hunter 3'6"
Green Hunter 3'3"
Green Hunter 3'
Amateur Owner Hunter 3'6"
Amateur Owner Hunter 3'3"
Junior Hunter 3'6"
Junior Hunter 3'3"
Pony Hunter
Green Pony Hunter
Adult Amateur Hunter
Children's Hunter
Children's Hunter Pony
Adult Hunter 2'6"
Children's Hunter 2'6"
Baby Green Hunter
Short/Long Stirrup Hunter
Opportunity

Jumper Circuit Champions

Open Jumper
JR/AO/AM Jumper 1.30m/1.40m
JR/AO/AM Jumper 1.20m
Child/Adult Jumper 1.15m
Child/Adult Jumper 1.10m
Child/Adult Jumper 1.00m
Child/Adult Jumper .85m
Pony Jumper

If there are less than 6 entries in any Division Circuit Champion Award Category, that division will be combined with another division.

Check in the Horse Show Office for information on how the Points are calculated for these awards.



Charleston
SUMMER CLASSIC

July 8-12, 2020 * July 13-17, 2020
Tuesday through Saturday
\$25,000 Grand Prix each week

Post Office Box 1311 Johns Island, South Carolina 29457
843-768-5503 classiccompany.com

A FEELING LIKE NO OTHER

Proud to be a
Platinum Level
Sponsor of the
Gulf Coast Classic
and Classic
Companies



BEAU
SPA & SALON

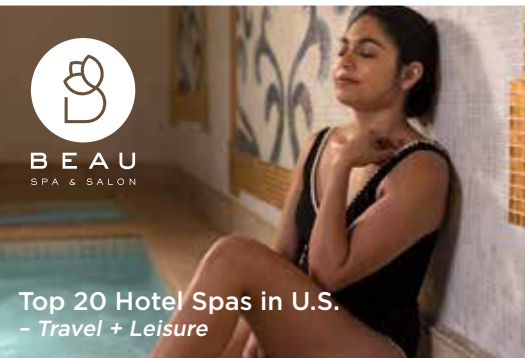

Top 20 Hotel Spas in U.S.
- Travel + Leisure



Best Course
You Can Play 2018
- Golfweek

Fallen Oak



Best Casino Resort
outside Las Vegas
- Forbes.com

Escape to Beau Rivage for world-class golf, white sandy beaches and the best gaming anywhere.

Plan your visit at BEAURIVAGE.COM or call 1.888.567.6667.



MGM RESORTS
INTERNATIONAL®

Beau Rivage
RESORT & CASINO • BILOXI



©2018 MGM Resorts International®. All rights reserved. Must be 21. Gambling problem? Call 1.800.522.4700.



The new finer and lighter saddle with horsewomen in mind.

2G^s *Mademoiselle*



Performance with a lighter touch.



The new CWD[®] sport saddle is designed especially for the female morphology. Its lightweight slimline form ensures maximum comfort and precision when working your horse. The **2G^s Mademoiselle** brings a feminine touch to innovation and performance.

www.cwdsellier.com



CWD USA, 1000 W. Oak St, Burbank, CA, 91506 - Tel. (818) 859-7708 Email. 2gsmademoiselle@cwdsellier.com

On August 27, 2018, the US Equestrian Board of Directors approved a rule change requiring that effective January 1, 2019; all US Equestrian (USEF) adult members with a Competing Membership must complete USEF's Safe Sport Training in order to be eligible to participate in USEF activities. Go to USEF.Org for Safe Sport Training information.

Every class offered herein which is covered by the rules and specifications of the current USEF Rule Book will be conducted and judged in accordance therewith. **Life, senior active and junior active members shall be eligible to participate in all classes at Regular Competitions, Eventing Competitions at the Preliminary Level or above and Combined Driving Competitions at the Advanced Level, Dressage, Reining and Vaulting Competitions and Endurance Rides. A non-member may participate as a handler, rider, driver, owner, lessee, agent, coach or trainer at Regular Competitions, Eventing Competitions, Dressage Competitions, Reining Competitions and Combined Driving Competitions upon payment of a \$45 show pass registration fee. Participants in the following classes are exempted from the Requirements of this rule: 1) leadline; 2) exhibitions; 3) games and races; 4) classes for 4-H members; 5) walk trot and academy classes (academy classes are classes limited to horses used regularly in a lesson program); 6) USDF introductory level tests, pas de deux and quadrille classes; 7) NRHA Endorsed Reining Competitions. 8) Opportunity classes, 9) citizens of other nations who have proof, in English, of current membership in good standing of their own National Federation, 10) USEA beginner novice division; and 11) assistant handlers in Dressage Sport Horse Breeding classes.**

The Horse Show Committee reserves the right to interpret all questions and conditions in regard to or arising out of, or incident to the show without claims for damages or recourse of any kind. All questions not covered in these Rules and Regulations shall be decided by the Horse Show Management; its decision to be final.

The Horse Show Management reserves the right to limit entries in any class, section or division, to refuse, accept conditionally, or to cancel any entries, disqualify any riders or exhibitors, prohibit exhibition of entries, and cancel award prizes, without any claim for damages; to change any course, to add a dotted line, to cancel or

combine any unfilled classes, or to reschedule classes, after due notice to exhibitors; to change rings or rotate judges; to change specifications in jumper classes as competition warrants. Every horse entered herein for competition will be under the control of the Horse Show Management, but the Show Management will in no case be responsible for any loss or damage that may occur, and it shall be a condition of entry that each exhibitor shall hold the horse show and the officials, employees, directors, officers, sponsoring entities of the horse show and the facilities at which the horse show is held blameless for any loss or accident to his horse(s), employee(s), or equipment which may occur from sickness, fire or other cause. Each horse entered for competition will be assessed a USEF Fee of \$23 (USEF Fees \$15/Drug \$8) + \$7 USHJA Fee. **While every effort has been made to avoid mistakes in this publication, the USEF, the Gulf Coast Classic Company, Ltd. and its management assume no liability to anyone for errors. Any significant errors or changes will be disclosed to competitors whose entries are accepted upon their acceptance, and otherwise in accordance with USEF rules.**

Entries and Post Entries: Entries close on Wednesday, January 15, 2020, for all seven shows. After January 15, 2020, stall fees are non-refundable. **All entries done online will receive a \$25 discount on that entry before the closing date. We encourage you to use our online entry system at HorseShowsOnline.com.** There will be a late fee of \$50 for entries received by mail or delivered to the show office after the closing date. Entries if mailed should be sent to the address shown on the entry blank, **there are no discounts for paper entries.** Entries should be postmarked by the published closing date to avoid any late fees. If using a mail system, we encourage the use of an overnight carrier to the following address: Classic Company, 3598 Wild Plum Road, Johns Island, SC 29455. Mailed or Delivered Post Entries received after the closing date will be accepted and charged a \$50 per horse late fee. Entries should be accompanied by either checks made payable to Gulf Coast Classic Company or Credit Card information clearly filled out on the top of the entry form. Entry Numbers WILL NOT be issued without either a SIGNED OPEN CHECK or current Credit Card information lodged with the Horse Show Secretary. The entry form for each show must include the following:

- Horse name and complete description;
- All classes or divisions entered;



- All mandatory signatures, including legal guardian in the case of a minor exhibiting;
- Organization membership numbers;
- Social Security or Federal ID number of owner.

Entries: Closing Date for Entries is Wednesday January 15, 2020. All entries done online will receive a \$25 discount on that entry up to closing date. There will be a late fee of \$50 for all entries after the closing date. Go to horseshowsonline.com for your online entry service. **There is no discount for Equestrian Connect or paper entries.** In order to insure on time delivery we encourage the use of an overnight carrier to the following address: Classic Company, 3598 Wild Plum Road, Johns Island, SC 29455. Trainers please include a note indicating the TOTAL number of stalls required, horse and tack, and a good contact number.

Scratched Horses: Horses scratched from the show before the closing date will receive a full refund. Horses scratched before arriving but after the closing will be charged the stall fee unless that stall is sold. Horses scratched after arrival will be charged the stall fee, night watch fee, and the service fee.

Stabling: Horses may arrive on the show grounds starting on **Sunday, February 9, 2020**. Stalls, whether occupied by horse, feed or tack, will be available **Sunday, February 9, 2020**. Initial bedding will not be provided. As stabling will be limited this year, the Monday - noon move in/move out stipulation will be strictly enforced. For any exceptions to the above, please call 843-768-5503.

Early Arrival: Early arrival (**available Monday January 13, 2020**) is any stall used for horses or tack starting before **Sunday, February 9, 2020**. The fee for early arrival is \$25 per stall per night and \$75 weekly per RV site (hooked or unhooked). RVs may be parked early in the Trailer lot at no fee. For early arrival information please call 843-768-5503.

Stalls: 10' x 10' with doors are \$250 per week.

Paddocks: Gulf Coast Winter Classics' paddocks are limited to 75 on grass. \$250 per week. Those reserving 7 weeks have priority.

Night Watch: All horses occupying a stall, whether showing or not, will be required to pay a show night

watch fee of \$20 per show. This service is not optional. Horses will be checked 6 times a night each night of that show week. Night Watch provided by Equine Nighttime Security.

Competition Office Hours

Competition Days: Office opens one hour before the start of the first class and closes 30 minutes following the last class.

Non-Competition Days: Mondays 9:00 a.m. - 12:00 noon • Tuesdays 9:00 a.m. - 5:00 p.m.

Check Out: Any horse show bills not checked out at the conclusion of each show will be assessed a \$50 fee for check out. *Any mistakes at check out must be resolved within 24 hours.* Check your bills carefully.

Day Exhibitors: Horses entered but not stabled must use the designated area for day exhibitors. \$50 grounds fee.

Service Fee: All horses, showing or non-showing, will be assessed a fee of \$75. This fee allows the horse UNLIMITED add/scratches from classes, access to schooling areas and rings at designated times and defers all charges for parking passes.

Splitting of Tack Stalls: The horse show office will be happy to split the tack stalls per the Trainer's instructions among his/her customers up to each Friday at 11:00 a.m. At that point, the total amount will be billed to the trainer's barn account. Schooling: Schooling in the show rings without permission is prohibited at all times. This includes riding, exercising and lunging. \$100 fine for anyone caught in the rings before or after the show without permission and they will be eliminated from competition.

Lunging: All lunging will be restricted to designated areas. Lunging will not be permitted in ANY ring areas at any time.

Feed & Bedding: In order to assure exhibitors of an adequate supply of feed, hay, and bedding based on fair market prices, no feed vendor other than Gulf Coast Classic Horse Show Services will be permitted on the grounds without the express permission of management. For same day delivery, feed orders must be received prior to 12:00 noon. For feed and bedding reservations prior to arrival, call 843-768-5503



Farrier: No farrier other than the official competition farrier will be permitted to shoe on the grounds without express permission of the management. All Farriers must use the designated Farrier area.

Non-Negotiable Checks & Credit Cards: Checks returned by the bank for any reason will be assessed a penalty of \$50 or 10% of the check amount, whichever is greater. Upon notification of a returned check, accounts will be given three (3) days to make full payment, including the penalty, which must be paid in certified funds, cashier's check or money order. Overnight mail service is advised in order to avoid notification of the sanctioning organizations for disciplinary action.

Poling and Off-Sets: Manual poling and use of bamboo off-sets are prohibited for all horses competing in the Gulf Coast Winter Classics. Any rider, trainer, groom, or any other person who is in violation of the rules set forth above will be fined \$500 for each incident and may be suspended from further competition for the duration of the scheduled competition starting from the time of the incident. Any horse upon which a violation of the manual poling and/or use of bamboo off-sets rule is perpetrated will be suspended from competition for the duration of the scheduled competition. All entry fees for the classes entered during the suspended period of the horse in question will be forfeited.

Canadian Exhibitors: Must be current Equestrian Canada (EC) members, gold or platinum, and all fees must be paid by credit card unless they're using US funds.

Formal Attire:

Hunters: Riders are required to wear scarlet or dark coats; white shirts with white stock; white, buff or canary breeches. Members of the Armed Services or the Police may wear the Service Dress Uniform.

Equitation: Riders are required to wear conservatively colored coats (black, blue, green, grey or brown) which are free from adornment which in the judge's opinion is overlydistracting. Shirts must have a choker, similar collar or tie. Breeches may be buff, canary, tan, rust or white.

Jumpers: Dark, muted or similar colored, or red (scarlet) coats are required; team or sponsored coats of different colors are also permitted; white or fawn breeches; a white tie, choker (unless the shirt, by design, has the

choker built in for its intended use) or hunting stock, and a white or lightly colored shirt must be worn. Shirts must have a white collar and white cuffs. Shirts must be fastened at the neck and tucked into breeches. Boots are required. Half chaps are permitted as long as the color matches the paddock boots being worn. Members of the Armed Services or the police may wear the service dress uniform with protective headgear. (See General Rules, GR801.2)

Motorized Vehicles/Golf Carts: Under Mississippi State Laws & USEF Rules unlicensed drivers are not permitted to operate any motorized vehicles, ATV'S, motorcycles, golf carts, etc., on the show grounds. Failure to abide by these regulations will subject the exhibitor to suspension from the horse show.

USEF GR 1301.7: Minors who do not have a valid driver's license which allows them to operate a motorized vehicle in the state in which they reside will not be permitted to operate a motorized vehicle of any kind, including, but not limited to, golf carts, motorcycles, scooters, or farm utility vehicles, on the competition grounds of licensed competitions. Minors who have a valid temporary license may operate the above described motorized vehicles as long as they are accompanied by an adult with a valid driver's license. The parent(s), legal guardian(s), or individual who signs the entry blank as a parent or guardian of a minor operating a motorized vehicle in violation of this rule are solely responsible for any damages, claims, losses or actions resulting from that operation. Violations of this rule will be cause for sanctions against the parent(s), guardian(s) and/or trainer(s) who are responsible for the child committing the offense. Penalties may include exclusion of the child, parent(s), guardian(s), and/or trainer(s) from the competition grounds for the remainder of the competition and charges being filed against any of the above individuals in accordance with Chapter 6. Wheelchairs and other mobility assistance devices for individuals with disabilities are exempt from this rule. For golf cart rental, Gulf Coast Winter Classics, call 800-714-2201 for reservations.

Motor Homes: At the Gulf Coast Winter Classics motor homes and camper sites are available but limited this year. **To ensure a camper space please complete the camper reservation form and return with payment (check or credit card) before arrival. \$250 weekly.**





Completely Devoucoux®

It's difficult not to be, with choices like Biarritz, Chiberta and Makila! Devoucoux are saddlers heart and soul, constantly creating, and know instinctively how to give full rein to each discipline. They are mindful of the environment, with their innovative pure vegetal-tanned leather, and of constantly improving performance, with exciting new lines like Sport and Lab. Creating your saddle remains Devoucoux's passion so that riding can remain your finest conquest.



www.devoucoux.com

(Includes septic or one pump out per week.) A \$50 fee will be added if not prepaid by closing date.

Parking: Fire regulations prohibit all vehicles, including trailers, vans and passenger vehicles from being parked in the stable areas. Vans and trailers will be allowed in the stable area only to load or off-load. PARKING AREAS WILL BE DESIGNATED AND VIOLATORS WILL BE TOWED AWAY AT OWNER'S EXPENSE.

Protective Headgear: It is compulsory for all persons at Federation licensed hunter, jumper or hunter/jumper competitions when mounted anywhere on the competition grounds, to wear properly fastened protective headgear which meets or exceeds ASTM (American Society for Testing and Materials)/SEI (Safety Equipment Institute) standards for equestrian use and carries the SEI tag. It must be properly fitted with harness secured. Exception: In Hunter or Jumper classes, adults may be allowed to remove their headgear while accepting prizes and during the playing of the National Anthem only; they must refasten their headgear prior to the lap of honor. Reference USEF GR 801.2 & 4, HU 128, & EG 105.1.

Minor Exhibitors: Parent(s) or guardian(s) of minor exhibitors shall hold the Horse Show Management and the Facility harmless for any injury to such minor. No child's entry will be accepted or number issued unless entry is signed by a parent or LEGAL guardian. The signature of unrelated persons WILL NOT be accepted.

Dogs: There will be a Zero Tolerance Policy for Loose Dogs. All dogs must be restrained at all times while on the show grounds. Unrestrained dogs create a serious safety hazard for exhibitors and their horses. Keep dogs on a leash for their protection and to abide by the rules of the Harrison County Equestrian Center. Loose dogs will not be tolerated in the show ring area. The dogs will be impounded and the owner charged \$100 that will be donated to the Humane Society. The owner of any dog that disrupts a Competitor's round in the ring will be required to reimburse said Competitor for their entry fees including the entire division fee.

USEF GR 1301.6: Dogs are not permitted to be loose on competition grounds and must be held on a leash or otherwise restrained. Individuals must not lead dogs on a leash while mounted. Dog owners are solely

responsible for any damages, claims, losses or actions resulting from their dogs' behaviors. Dog owners failing to comply with this rule will be issued a Yellow warning card may be subject to penalty under Chapters 6 and 7. DOG OWNERS ARE SOLELY RESPONSIBLE FOR ANY DAMAGES, CLAIMS, LOSSES OR ACTIONS RESULTING FROM THEIR DOGS' BEHAVIORS.

Prize Money: Prize money will only be awarded to the recipient of record on the entry blank provided there is valid US Social Security number, Federal ID or Tax Identification Number and corresponding name and address. Prize money will be printed at the conclusion of the event. During multiple week events, prize money checks can be picked up in the Horse Show Office on Thursday. Prize money checks will be mailed within 30 days of the conclusion of the event. Please confirm information on entry form is correct to insure prompt and accurate delivery of prize money. USEF GR: 1210.6

Caveat: Due to uncertainty: • classes with \$25,000 or more require 15 entries; less than 15 the classes may have \$10,000 in prize money with a \$300 entry fee; classes with \$10,000 require 15 entries; less than 15 the class may have \$5,000 in prize money with a \$250 entry fee; • all Hunter Classics with prize money require 6 entries or the classes may be combined or cancelled; • all Jumper Classes with prize money require 5 entries or the class may be cancelled. • JR/AO/AM Jumpers require 6 entries in each class height otherwise the class will run as a JR/AO/AM High Low.

Microchipping: 1) **All Horses and Ponies** competing in classes that require USHJA horse registration must provide a microchip number that verifies their animal's identity. 2) A microchip used to verify identity must be a fifteen-digit ISO compliant 11784/11785 chip and be implanted in the nuchal ligament of the animal and recorded with USEF.

All Horses and Ponies that are competing in classes which require USHJA registration which are not microchipped **will be ineligible** to compete in Federation licensed competitions. Exceptions: USHJA Outreach and Opportunity Classes. USEF has provided education materials to competitors to learn more about microchipping and the rules (HU104, JP100, EQ103). Complete Details posted in Horse Show Office. **For more information, visit USEF.org.**



Non-Showing Horses: Non Showing Horses will be charged a non-showing fee of \$50 per horse.

Ticketed Warm-Up: Tickets should be purchased in the horse show office and are good for one round of eight jumps. Tickets are non-refundable.

Liability: The Gulf Coast Classic Company, Classic Company, Harrison County Equestrian Center, their officials, and employees will not be responsible for any accident or loss which may occur to any exhibitor, spectator, guest, rider, groom, attendant, other employee, animal, or equipment at any of the competitions. All owners and competitors are personally responsible for damages to third persons caused by themselves, their employees, their agents, their horses, or their dogs. They are therefore strongly advised to take out third party insurance providing full coverage for participation in equestrian events, and to keep that policy up to date.

WARNING: UNDER MISSISSIPPI LAW, AN EQUINE ACTIVITY OR EQUINE SPONSOR IS NOT LIABLE FOR AN INJURY TO OR THE DEATH OF A PARTICIPANT IN EQUINE ACTIVITIES RESULTING FROM THE INHERENT RISKS OF EQUINE ACTIVITIES PURSUANT TO THIS ACT.

Competition Arenas | Footing: Limestone, Sand & Fiber

Hunter Ring I: 200' x 300' | Covered Ring: 125' x 250'
 Hunter Ring II: 150' x 300' | Jumper Ring I: 150' x 300'
 Hunter Ring III: 130' x 300' | Jumper Ring II: 175' x 270'
 Hunter Ring IV: 130' x 250' | Grand Prix Ring: 400' x 400'

Mail/Telephone:

Prior to the show (until 2/1/20):

Gulf Coast Classic Company, Ltd.

Post Office Box 1311, Johns Island, SC 29457
 843-768-5503

3598 Wild Plum Road, Johns Island, SC 29455
 843-768-5503

During the show:

Gulf Coast Winter Classics - Gulfport:

Gulf Coast Winter Classics | 15321 County Farm Road
 Gulfport, MS 39503 | 228-832-2745

The horse show will sign for your package delivered by UPS, FedEx, US Post Office or other overnight carriers but does so as a courtesy. The show or facility will not accept responsibility for the package(s). If the package

is valuable, please check with the office each day regarding possible delivery.

Directions: Take Interstate 10 to exit 28. Go North 6.8 miles; Harrison County Equestrian Center will be on the left.

ADDITIONAL TERMS AND DEFINITIONS OF THE RELEASE OF LIABILITY, ASSUMPTION OF RISK, WAIVER AND INDEMNIFICATION

In consideration for entry upon the SHOW GROUND FACILITIES of the COMPETITION, the undersigned on behalf of myself, my trainers, instructors, coaches, clients, agents, employees, grooms, invitees, representatives, assigns, executors, heirs, independent contractors (including but not limited to veterinarians, farriers, masseuse, chiropractor, therapists, braiders, shippers), and, if applicable, on behalf of my minor child or children (hereinafter collectively referred to as "I") agrees: I agree that COMPETITION as used in this entry blank, in the prize list and in the USEF rules means Gulf Coast Winter Classic Horse Show, each and every class and/or event conducted and ALL ACTIVITIES that I undertake AT ANY TIME and for any purpose upon entry of the SHOW GROUND FACILITIES including any horse which is on the SHOW GROUND FACILITIES for my use, in my control or at my request. I further agree that COMPETITION includes the entire week of the horse show including the time horses and/or people are allowed to enter to set up, stable and/or conduct business whether its expressly and/or specifically related to the horse show and classes being conducted/held that week through and including the time all horses and/or people vacate the SHOW GROUND FACILITIES. I agree that this Release of Liability includes any horse that I have asked to come onto the SHOW GROUND FACILITIES for any purpose, and/or is in my control and/or custody and regardless whether the horse is being stabled at the SHOW GROUND FACILITIES and/or competing in the COMPETITION. I agree that "RELEASED PARTIES" means the "Competition" known as Gulf Coast Winter Classic Horse Show, the "Horse Show Management" and/or "Competition Management" as referenced in the prize list, the Federation Licensee, Gulf Coast Classic Company, Classic Company, Harrison County Equestrian Center with Harrison County and each of their officers, directors, managers, members, owners, shareholders, employees, representatives, agents,



subsidiaries, volunteers, officials, affiliated and associated persons, companies and organizations, assigns and entities or organizations as may now or hereafter be constituted, that own, are related to or manage the property owned by such entities. I agree that SHOW GROUND FACILITIES means the Harrison Equestrian Center including but not limited to all improvements, structures (permanent or temporary), buildings, tents, stalls, fixtures (including but not limited to all jumps and related equipment), arenas (and the footing therein) located on the premises and/or provided by RELEASED PARTIES during the COMPETITION. I agree that if I am not a member of the Federation that I will abide by all rules and regulations of the Federation. I agree that the Rules of the Prize List are incorporated as if set forth herein. Release and Waiver of Claims: I hereby fully and forever release, waive and discharge the RELEASED PARTIES and each of them who are or might be liable in any way from any and all claims, demands, actions, causes of actions, liabilities of any kind which I may or might have against RELEASED PARTIES or any of them, arising from or by reason of any and all known and unknown, foreseen or unforeseen bodily and personal injuries, damage to property, injury to horse and any consequences thereof, which I may sustain due to the ordinary negligence of RELEASED PARTIES; I further agree that except for the gross negligence or willful misconduct of the RELEASED PARTIES, I SHALL NOT SUE or bring any legal action, claim, and/or demand against for any economic and noneconomic losses due to bodily injury, death, property damage and/or injury to any horse in relation to the SHOW GROUND FACILITIES and/or the operation and conduct of the COMPETITION. I agree this RELEASE INCLUDES ALL ACTIVITIES I PARTICIPATE IN AND ALL AREAS OF THE SHOW GROUND FACILITIES as defined above. This release also includes all activities I conduct at the SHOW GROUND FACILITIES and includes all times that I am at the SHOW GROUND FACILITIES no matter what the purpose and/or activity being undertaken.

Hold Harmless: I hereby agree to defend, indemnify and hold harmless RELEASED PARTIES from and against any and all claims, liabilities, loss, damages,

demands, actions, causes of action, including attorneys' fees, cost and expenses of any kind, which may be made against them, or any of them, which arise out of the active or passive negligence of RELEASED PARTIES while either I or any horse at my request or in my control is/was on the SHOW GROUND FACILITIES and/or participating in the COMPETITION. I agree to defend RELEASED PARTIES, at my expense, regardless if RELEASED PARTIES are negligent or not. Assumption of Risk: I hereby acknowledge and assume the risk that equestrian activity, including jumping, is very dangerous and involves the risk of serious injury and/or death and/or property damage. I expressly acknowledge that injuries may be compounded or increased by negligent maintenance of the SHOW GROUND FACILITIES, faulty or improperly secured equipment, improper supervision or compliance with Federation rules and regulations. Acts of God and negligent rescue operations or procedures of RELEASED PARTIES and negligent handling of horses and independent operations by trainers, riders and/or boarders who use the SHOW GROUND FACILITIES or others who are not affiliated with RELEASED PARTIES. I acknowledge that horses can be injured while being ridden, groomed, stabled, walked and/or exercised and I expressly assume the risk of injury to any horse under my control and/or custody or on the SHOW GROUND FACILITIES at my request. This agreement shall be governed by the laws of the State of Mississippi with respect to all RELEASED PARTIES, except for the Federation as set forth on page one. I agree this Release extends to all acts of ordinary negligence of RELEASED PARTIES and is intended to be as broad and inclusive as permitted by law. If any portion of this Release and/or Entry Blank is held invalid, it is agreed that the balance shall continue in full legal force and effect. I have not relied on any oral representations or statements made that are contrary to or modify the above Release or warnings. I agree that by signing the front page of this Entry Blank that I am bound by the Release, waiver and warnings contained herein and that both sides/pages constitute one incorporated agreement. I agree I have the express authority to sign this entry blank/Release on behalf of the owner and/or rider.



2020 BIOSECURITY PROTOCOLS

The Gulf Coast Classic Company is dedicated to the health, welfare and safety of all exhibitors both equine and human. To protect our equine partners, we will be enforcing the following protocols at the Gulf Coast Winter Classics.

It is advised that all horses stabling on the Gulf Coast Winter Classic show grounds arrive between 7:00 a.m. and 6:00 p.m. If it is necessary to arrive at any other time you must check in with the night security officer.

1. A current (within 12 months) negative Coggins test is required.
2. A Health Certificate must be signed by a licensed veterinarian within 30 days of arrival at the Gulf Coast Show Grounds.
3. Any horse on the show grounds with a fever of unknown origin or of suspicious origin must be reported to Gulf Coast Winter Classic Show Management and to the Show Veterinarian. It is always better to err on the side safety. Isolation stalls will either be available on the grounds or at a local veterinary practice if the need arises.
4. Please take the time to review equine good hygiene practices. Please convey the importance of this to your equine caretakers for their daily routines. The Gulf Coast Classic Company strives to provide a safe and enjoyable show experience. An important part of that experience is maintaining healthy horses.

5. USEF GR845 Equine Vaccination Rule

1. At Federation licensed competitions horses, more than 7 months of age, entering the grounds must be accompanied by documentation of Equine Influenza Virus and Equine Herpes Virus (Rhinopneumonitis) vaccinations within six months prior to entering the stables. Horses not in compliance with this rule may be required to leave the competition grounds upon request by Competition Management.

Documentation should consist of one of the following methods mentioned below. The frequency of vaccine administration should be per the vaccine manufacturers' or veterinarian's recommendations. It is recommended that vaccines are administered by or under the direction of a veterinarian.

2. In the case of vaccines administered by a veterinarian, the exhibitor, upon request by Competition Management, must provide documentation from the veterinarian on documenting that the horse in question received the vaccinations; name of the vaccines and date of vaccine administration.
3. In the case of vaccines administered by a person other than a veterinarian, the exhibitor, upon request by Competition Management, must provide a receipt of the vaccine purchase which is signed by the owner, or agent with care, custody, and control of the horse; name, serial number and expiration date of the vaccine; and date of vaccine administration.
4. In the case of a horse that is unable to receive either of the vaccinations due to a history of adverse reactions, the exhibitor, upon request by Competition Management, must provide a letter from the veterinarian on official letterhead stating that the horse in question cannot be vaccinated due to medical concerns and a log of temperatures taken twice daily for the seven days prior to entering the competition grounds. These horses must also have their temperature taken and logged twice daily while on the competition grounds. The log of temperatures should be provided to the Competition Management, steward, or technical delegate when requested.
5. Competition Management may not amend or enhance vaccination requirements without prior approval of the Veterinary Committee.

Thank You for Choosing to Show with the Gulf Coast Classic Company!





Created by equine professionals to meet the demands & unique risks of equestrians.

As an employee-owned company, our pride in ownership drives us to be an insurance agency unlike any other.

***Marshall
& Sterling***
INSURANCE
EQUISPORT DIVISION

www.MarshallSterling.com/Equisport

12798 West Forest Hill Blvd., Suite 102 Wellington, FL 33414 • Tel: 800-836-3046 • Fax: 561-557-5305

LET SIDELINES TROT RIGHT TO YOUR FRONT DOOR!



31 YEARS AND GOING STRONG

To advertise, please contact advertising@sidelinesnews.com | 828-575-3965

Sidelines Magazine is available via subscription and at: 300+ horse shows per year | 200+ Independent tack & feed stores

SIDELINES.COM

Because
it's ALL
about the
photos.



OFFICIAL SHOW PHOTOGRAPHER

www.alisonhartwell.com

Visit our trailer on vendor row!

Book a private session to capture your horse show experience including show ring, award presentations, candid, portraits and more.

Visit our website to book your appointment today!

HOSPITALITY OF THE SOUTH FUN THAT'S UNIVERSAL



BOOK YOUR DATE WITH FUN TODAY

Like an old friend who knows how to make you laugh and always welcomes you into their home, Harrah's Gulf Coast is full of good ol' Southern hospitality. Dine in the fabulous restaurants such as The Blind Tiger and Magnolia House.

Tee it up at the Jack Nicklaus Signature Course, The Grand Bear, or relax in one of our newly renovated rooms; the product of \$14 million in upgrades. Each part of your stay will be filled with the welcoming atmosphere and fun spirit we strive to provide everyday here in Biloxi.

Harrah's
GULF COAST

Your Total Rewards® Destination On The Coast

Must be 21 or older to enter casino and to gamble. Know When To Stop Before You Start.® Gambling Problem? Call 1-800-522-4700. ©2017, Caesars License Company, LLC.



SUITE PLAYS. SWEET STAYS.

Don't let travel throw you off your game. When you stay at Residence Inn[®], you'll enjoy spacious studio, one- and two-bedroom suites with full kitchens, complimentary full hot breakfast, fitness centers and Wi-Fi, plus swimming pools and relaxing outdoor spaces.

Residence
Inn[®]
Marriott

Residence Inn by Marriott[®]
Gulfport-Biloxi Airport
14100 Airport Road | Gulfport, MS 39503
228-867-1722 ext 159 | Marriott.com/gptri

Operated under license from Marriott International, Inc. or one of its affiliates. Discounted rates based on availability please call the property directly and speak to our sales department today.



Gulf Coast Winter Classic

February 13 – March 29

- Restaurant
- Bar Area
- Room Service
- Airport Transportation
- Snack Shop
- Fitness Room
- Pool
- Free Wi-Fi

Use code: **GCWC**

 **Hilton
Garden Inn**[™]

Hilton Garden Inn Gulfport
14108 Airport Rd, Gulfport, MS

228-863-4996
<http://hiltongardeninn.com>

The **2020 Gulf Coast Winter Classics** are operated in accordance with the current rules of the USEF of which body it is a Regular Member Competition and is **Rated Premier:** Green Hunter, High Performance Hunter, Green Conformation Hunter, Regular Conformation Hunter, Amateur Owner Hunter, Junior Hunter, Pony Hunter, Green Pony Hunter
C Rated: Adult Amateur Hunter, Children's Hunter, Children's Hunter Pony, TB Hunter

ATTENTION COMPETITORS



USEF SAFE SPORT TRAINING REQUIREMENT

Starting January 1, 2019, if you are a USEF Competing Member 18 years of age or older you are required to complete the core Safe Sport Training within 30 days of activating your membership.

If you do not complete the training, you are ineligible to participate in all USEF activities including competitions.

TAKE the SAFE SPORT TRAINING at USEF.org by logging into your member dashboard.

#youarenotalone

