



June 10-14, 2020 | June 17-21, 2020

USHJA WCHR Event

**USEF Premiere Hunters | USEF Level 4 Jumpers
\$25,000 Grand Prix | \$10,000 Hunter Classic**

**\$7,500 Welcome Class | \$15,000 USHJA International Hunter Derby
M & S \$5,000 Classic Hunter Derby | \$1,000 Green Hunter Incentive**



*Classic
Company* LTD

843-768-5503

Dear Competitors and Trainers,

We hope you will join us for the 2nd annual Aiken Summer Classic at Bruce's Field -- June 10th through the 21st. Two weeks of USEF Premier (AA) horse shows filled with special classes plus a couple of Charity Dinners.

Week One - June 10-14, 2020

- \$5,000 Marshall & Sterling Classic Hunter Derby
- \$7,500 Welcome Class
- \$10,000 Hunter Classic
- \$25,000 Grand Prix

Week Two - June 17-21, 2020 - WCHR Event

- \$5,000 Marshall & Sterling Classic Hunter Derby
- \$7,500 Welcome Class
- \$15,000 USHJA International Hunter Derby
- \$25,000 Grand Prix
- Bridles and Birdies Charity Event

This will be an exciting two weeks in the heart of horse country in Aiken and we look forward to have you join us. Stalls and RV hook ups are limited so please let us know your intentions as soon as you can. Sponsors and those competing for both weeks will have priority in the stabling assignments and will be on a first come first served basis.

See you at the ring!



Bob Bell
President, Classic Company, Ltd.



P.O. Box 1311 ■ Johns Island, South Carolina 29457
843-768-5503

Email: info@classiccompany.com
Internet: classiccompany.com



AIKEN SUMMER CLASSIC I USEF COMPETITION | JUNE 10-14, 2020

Hunter Judges: Sue Ashe, Dale Peterson, Chris Wynne

Jumper Judges: Fred Brown, Mike Lowry

Steward: Beverly Bedard

Course Designers: Allen Rheinheimer (Hunters) Michel Vaillancourt (Jumpers)

AIKEN SUMMER CLASSIC II USEF COMPETITION | JUNE 17-21, 2020

Hunter Judges: Linda Andrisani, Kim Dorfman, Scott Fitton, Mike Lowry

Jumper Judges: Fred Brown, Mike Lowry

Steward: Beverly Bedard

Course Designers: Allen Rheinheimer (Hunters) Michel Vaillancourt (Jumpers)

RECOGNIZED BY

USEF Premier Rated/USEF Jumper Level 4 | Georgia Hunter Jumper Association
North Carolina Hunter Jumper Association | South Carolina Hunter Jumper Association
Middle Tennessee Hunter Jumper Association | West Tennessee Hunter Jumper Association
North American League (NAL) | WCHR | WIHS Hunter Jumper Classic

Manager | Bob Bell

Technical Director | Allen Rheinheimer

Show Office Manager | Jonathan Rabon

Secretaries | Cathy Cortright, Kelly Lowry

Announcer | Jane Labyack

Veterinarian | Dr. Shayne C. Wilcox, DVM
(940-595-3980)

Farrier | Pete Olsen

Stabling & Camper Reservations | Tissy Principe
(843-768-5503) | tissy@classiccompany.com

Photographer | Alison Hartwell Photography
(347-838-2210)

Sponsor Coordinator | Lisa Engel
(908-310-6248)

Trophies & Ribbons | Robin Macpherson

Hospitality Coordinator | Robin Macpherson

Public Relations | Lisa Engel (908-310-6248)

Vendor Coordinator | Terrie Ammerman
(803-669-3591)

These shows are produced by the Classic Company, Ltd., Johns Island, SC - Bob Bell, President



GRAND HUNTER CHAMPION

The James Vaughn Perpetual Trophy

Awarded to the Green, Conformation, Performance, Amateur or Junior Hunter with fences 3'6" or greater. Model points not to count. *Donated by Robbie Hunt and the Classic Company, Ltd.*

GRAND CLASSIC DERBY CHAMPION

The Kiara Barnette Memorial Trophy

Awarded to the Horse and Rider with the most championship points in the Classic Derby. *Donated by Donna Moeckel*

GRAND AMATEUR HUNTER CHAMPION

The Seabrook Perpetual Trophy

Awarded to the Amateur Hunter Champion with the most championship points in the Amateur Divisions. *Donated by Mr. and Mrs. John Horton of Seabrook Island*

GRAND JUNIOR HUNTER CHAMPION

The Hummel Perpetual Trophy

Awarded to the Junior Hunter with the most championship points in the Junior Hunter Divisions. *Donated by Oak River Farm and the Principe Family*

GRAND LARGE JUNIOR HUNTER CHAMPION

The Rave Perpetual Trophy

Awarded to the Large Junior Hunter with the most championship points in the Large Junior Hunter Divisions. *Donated by the Ueltzen Family*

GRAND SMALL JUNIOR HUNTER CHAMPION

Sweet Surprise Perpetual Trophy

Awarded to the Small Junior Hunter with the most championship points in the Small Junior Hunter Divisions. *Donated by Brad Spragg and Atlanta Hunt Club*

GRAND PONY CHAMPION

The Keith R. Nichols Memorial Perpetual Trophy

Awarded to the Pony with the most championship points in the Small, Medium, Large or Green Pony Divisions. *Donated by Robin R. Stoney and Mary Allison Mullis*

GRAND CHILDREN'S HUNTER CHAMPION

The Trick or Treat Memorial Trophy

Awarded to the Children's Hunter with the most championship points in the Children's Hunter Divisions. *Donated by Danny Robertshaw*

GRAND ADULT AMATEUR HUNTER CHAMPION

The Hillbright Farm Trophy

Awarded to the Adult Amateur Hunter with the most championship points in the Adult Amateur Hunter Divisions. *Donated by Hill Bright Farm*

GRAND HIGH PERFORMANCE HUNTER CHAMPION

The Marie Reynolds Memorial Perpetual Trophy

Awarded to the High Performance Hunter with the most championship points in the High Performance Hunter Divisions. *Donated by Bob Bell*

GRAND CONFORMATION HUNTER CHAMPION

The Arc De Triomphe Perpetual Trophy

Awarded to the Green Conformation Hunter with the most championship points in the Green Conformation Hunter Divisions. *Donated by Bob Bell and the Homestead Horse Show*

GRAND GREEN WORKING HUNTER CHAMPION

The Sit-Down Perpetual Trophy

Awarded to the Green Working Hunter Champion with the most championship points in the first or second year Green Working Hunter Divisions. *Donated by Peter Pletcher and PJP Farms*

GRAND GREEN CHAMPION

The Beverly Finkle Memorial Trophy

Awarded to the 3' & 3'3" Green Horse with the most championship points in the Green Divisions. *Donated by Robin Degnan*

GRAND A/O HUNTER 3'3" CHAMPION

The Tormoline Memorial Perpetual Trophy

Awarded to the A/O Hunter with the most championship points in the A/O Hunter 3'3" Divisions. *Donated by the Coster Family*

GRAND CHILDREN'S/ADULT JUMPER CHAMPION

The St. Charles Place Perpetual Trophy

Awarded to the horse with the most points in the Children's/Adult Jumper Division. *Donated by Lynn Seithel*



All Hunter Classes are held in accordance with USEF RULES and USHJA Zone 4 Specifications

USEF A RATED HUNTER DIVISIONS

PERFORMANCE HUNTERS

High Performance Hunter

Division Entry Fee: \$250 | **Class Entry Fee:** \$80
Prize Money: \$300 per Class | **Fence Height:** 4'-4'6"
Class Numbers: 1, 2, 3 High Performance Hunter | 4 Handy Hunter | 5 Under Saddle

Performance Hunter 3'6"

Division Entry Fee: \$225 | **Class Entry Fee:** \$70
Prize Money: \$240 per Class | **Fence Height:** 3'6"
Class Numbers: 6, 7, 8 Performance Hunter | 9 Handy Hunter | 10 Under Saddle

Performance Hunter 3'3"

Division Entry Fee: \$200 | **Class Entry Fee:** \$60
Prize Money: \$200 per Class | **Fence Height:** 3'3"
Class Numbers: 11, 12, 13 Performance Hunter | 14 Handy Hunter | 15 Under Saddle

GREEN HUNTERS

Green Hunter 3'9" (Previously 2nd Year Green)

Division Entry Fee: \$225
Prize Money: \$240 per Class | **Fence Height:** 3'9"
Class Numbers: 16, 17, 18 Green Hunter | 19 Handy Hunter | 20 Under Saddle

Green Hunter 3'6" (Previously 1st Year Green)

Division Entry Fee: \$225
Prize Money: \$240 per Class | **Fence Height:** 3'6"
Class Numbers: 21, 22, 23 Green Hunter | 24 Handy Hunter | 25 Under Saddle

Sidelines Green Hunter 3'3" (Previously Pre-Green 3'3")

Division Entry Fee: \$200
Prize Money: \$200 per Class | **Fence Height:** 3'3"
Class Numbers: 26, 27 (1st Classic Round) | 28, 29 Green Hunter | 30 Under Saddle

Sidelines Green Hunter 3' (Previously Pre-Green 3')

Division Entry Fee: \$200
Prize Money: \$200 per Class | **Fence Height:** 3'
Class Numbers: 31, 32 (1st Classic Round) | 33, 34 Green Hunter | 35 Under Saddle

CONFORMATION HUNTERS

High Performance Conformation Hunter

Division Entry Fee: \$225 | **Model Fee:** \$25
Prize Money: \$240 per Class | **Fence Height:** 3'9"
Class Numbers: 36, 37, 38 HP Conformation Hunter | 39 Handy Hunter | 40 Under Saddle | 850 Model

Green Conformation Hunter

Division Entry Fee: \$225 | **Model Fee:** \$25
Prize Money: \$240 per Class | **Fence Height:** 3'6"
Class Numbers: 41, 42, 43 Green Conformation Hunter | 44 Handy Hunter | 45 Under Saddle | 851 Model

AMATEUR OWNER HUNTERS

Amateur Owner Hunter 3'6" 18-35

Division Entry Fee: \$225
Prize Money: \$240 per Class | **Fence Height:** 3'6"
Class Numbers: 46, 47 (1st Classic Round) | 48 Amateur Owner Hunter | 49 Handy Hunter | 50 Under Saddle

Amateur Owner Hunter 3'6" 36 & Over

Division Entry Fee: \$225
Prize Money: \$240 per Class | **Fence Height:** 3'6"
Class Numbers: 51, 52 (1st Classic Round) | 53 Amateur Owner Hunter | 54 Handy Hunter | 55 Under Saddle

Amateur Owner Hunter 3'3" 18-35

Division Entry Fee: \$225
Prize Money: \$240 per Class | **Fence Height:** 3'3"
Class Numbers: 56, 57 (1st Classic Round) | 58 Amateur Owner Hunter | 59 Handy Hunter | 60 Under Saddle

Amateur Owner Hunter 3'3" 36 & Over

Division Entry Fee: \$225
Prize Money: \$240 per Class | **Fence Height:** 3'3"
Class Numbers: 61, 62 (1st Classic Round) | 63 Amateur Owner Hunter | 64 Handy Hunter | 65 Under Saddle



JUNIOR HUNTERS**Small Junior Hunter 15 & Under****Division Entry Fee:** \$225**Prize Money:** \$240 per Class | **Fence Height:** 3'6"**Class Numbers:** 66, 67 (1st Classic Round) | 68 Small Junior Hunter | 69 Handy Hunter | 70 Under Saddle**Small Junior Hunter 16 & 17****Division Entry Fee:** \$225**Prize Money:** \$240 per Class | **Fence Height:** 3'6"**Class Numbers:** 71, 72 (1st Classic Round) | 73 Small Junior Hunter | 74 Handy Hunter | 75 Under Saddle**Large Junior Hunter 15 & Under****Division Entry Fee:** \$225**Prize Money:** \$240 per Class | **Fence Height:** 3'6"**Class Numbers:** 76, 77 (1st Classic Round) | 78 Large Junior Hunter | 79 Handy Hunter | 80 Under Saddle**Large Junior Hunter 16 & 17****Division Entry Fee:** \$225**Prize Money:** \$240 per Class | **Fence Height:** 3'6"**Class Numbers:** 81, 82 (1st Classic Round) | 83 Large Junior Hunter | 84 Handy Hunter | 85 Under Saddle**Small Junior Hunter 3'3"****Division Entry Fee:** \$225**Prize Money:** \$240 per Class | **Fence Height:** 3'3"**Class Numbers:** 86, 87 (1st Classic Round) | 88 Small Junior Hunter | 89 Handy Hunter | 90 Under Saddle**Large Junior Hunter 3'3"****Division Entry Fee:** \$225**Prize Money:** \$240 per Class | **Fence Height:** 3'3"**Class Numbers:** 91, 92 (1st Classic Round) | 93 Large Junior Hunter | 94 Handy Hunter | 95 Under Saddle**PONY HUNTERS****Small Pony Hunter****Division Entry Fee:** \$200 | **Model Fee:** \$25**Prize Money:** \$200 per Class | **Fence Height:** 2'3"**Class Numbers:** 96 (Conformation) | 97 (1st Classic Round) | 98 Pony Hunter | 99 Handy Hunter | 100 Under Saddle | 860 Model**Medium Pony Hunter****Division Entry Fee:** \$200 | **Model Fee:** \$25**Prize Money:** \$200 per Class | **Fence Height:** 2'6"**Class Numbers:** 101 (Conformation) | 102 (1st Classic Round) | 103 Pony Hunter | 104 Handy Hunter | 105 Under Saddle | 861 Model**Large Pony Hunter****Division Entry Fee:** \$200 | **Model Fee:** \$25**Prize Money:** \$200 per Class | **Fence Height:** 3'**Class Numbers:** 106 (Conformation) | 107 (1st Classic Round) | 108 Pony Hunter | 109 Handy Hunter | 110 Under Saddle | 862 Model**GREEN PONY HUNTERS****Small Green Pony Hunter****Division Entry Fee:** \$190 | **Model Fee:** \$25**Prize Money:** \$160 per Class | **Fence Height:** 2'3"**Class Numbers:** 111 (Conformation) | 112 (1st Classic Round) | 113, 114 Green Pony Hunter | 115 Under Saddle | 863 Model**Medium Green Pony Hunter****Division Entry Fee:** \$190 | **Model Fee:** \$25**Prize Money:** \$160 per Class | **Fence Height:** 2'6"**Class Numbers:** 116 (Conformation) | 117 (1st Classic Round) | 118, 119 Green Pony Hunter | 120 Under Saddle | 864 Model**Large Green Pony Hunter****Division Entry Fee:** \$190 | **Model Fee:** \$25**Prize Money:** \$160 per Class | **Fence Height:** 2'9"**Class Numbers:** 121 (Conformation) | 122 (1st Classic Round) | 123, 124 Green Pony Hunter | 125 Under Saddle | 865 Model**Thoroughbred Hunter****Division Entry Fee:** \$160 | **Class Fee:** \$45**Fence Height:** 3'**Class Numbers:** 181, 182, 183, 184 TB Hunter | 185 Under Saddle

USEF ZONE 4 "C" RATED DIVISIONS**Adult Amateur Hunter 18-35**

Division Entry Fee: \$195 | **Class Fee:** \$50
Prize Money: \$100 per Class | **Fence Height:** 3'
Class Numbers: 151, 152 (1st Classic Round) |
 153, 154 AA Hunter | 155 Under Saddle

Adult Amateur Hunter 36-49

Division Entry Fee: \$195 | **Class Fee:** \$50
Prize Money: \$100 per Class | **Fence Height:** 3'
Class Numbers: 156, 157 (1st Classic Round) |
 158, 159 AA Hunter | 160 Under Saddle

Adult Amateur Hunter 50 & Over

Division Entry Fee: \$195 | **Class Fee:** \$50
Prize Money: \$100 per Class | **Fence Height:** 3'
Class Numbers: 161, 162 (1st Classic Round) |
 163, 164 AA Hunter | 165 Under Saddle

Children's Hunter 14 & Under

Division Entry Fee: \$195 | **Class Fee:** \$50
Prize Money: \$100 per Class | **Fence Height:** 3'
Class Numbers: 166, 167 (1st Classic Round) |
 168, 169 Children's Hunter | 170 Under Saddle

Children's Hunter 15-17

Division Entry Fee: \$195 | **Class Fee:** \$50
Prize Money: \$100 per Class | **Fence Height:** 3'
Class Numbers: 171, 172 (1st Classic Round) |
 173, 174 Children's Hunter | 175 Under Saddle

Children's Hunter Pony

Division Entry Fee: \$160 | **Class Fee:** \$45
Fence Height: 2' & 2'6"
Class Numbers: 176, 177 (1st Classic Round) |
 178, 179 Children's Pony Hunter | 180 Under Saddle

USHJA HUNTER**USHJA Hunter 3'**

Division Fee: \$125 | **Class Fee:** \$45
Fence Height: 3'
Class Numbers: 186, 187 USHJA Hunter 3' |
 188 Under Saddle

USHJA Hunter 2'9"

Division Fee: \$125 | **Class Fee:** \$45
Fence Height: 2'9"
Class Numbers: 189, 190 USHJA Hunter 2'9" |
 191 Under Saddle

USHJA Hunter 2'6"

Division Fee: \$125 | **Class Fee:** \$45
Fence Height: 2'6"
Class Numbers: 192, 193 USHJA Hunter 2'6" |
 194 Under Saddle

USHJA Hunter 2'3"

Division Fee: \$125 | **Class Fee:** \$45
Fence Height: 2'3"
Class Numbers: 195, 196 USHJA Hunter 2'3" |
 197 Under Saddle

USHJA Hunter 2'

Division Fee: \$125 | **Class Fee:** \$45
Fence Height: 2'
Class Numbers: 198, 199 USHJA Hunter 2' |
 200 Under Saddle

HUNTER PRIZE MONEY BREAKDOWN

Hunter Prize Money awarded according to USEF HU112.7 per class breakdown.

\$300 Class Prize Money: \$90, \$66, \$45, \$36, \$33, \$30
\$240 Class Prize Money: \$73, \$53, \$36, \$28, \$26, \$24
\$200 Class Prize Money: \$60, \$44, \$30, \$24, \$22, \$20
\$160 Class Prize Money: \$48, \$35, \$24, \$19, \$18, \$16
\$100 Class Prize Money: \$30, \$22, \$15, \$12, \$11, \$10



UNRATED HUNTER DIVISIONS

2'6" Children's Hunter

Open to all Junior Riders. Horse/Rider combinations may not cross enter into any USEF rated hunter divisions or unrated classes with fences greater than 3 feet.

Division Entry Fee: \$160 | **Class Fee:** \$45

Fence Height: 2'6"

Class Numbers: 201, 202 (1st Classic Round) | 203, 204 Children's Hunter | 205 Under Saddle

2'6" Adult Hunter

Open to all Adult Riders. Horse/Rider combinations may not cross enter into any USEF rated hunter divisions or unrated classes with fences greater than 3 feet.

Division Entry Fee: \$160 | **Class Fee:** \$45

Fence Height: 2'6"

Class Numbers: 206, 207 (1st Classic Round) | 208, 209 Adult Hunter | 210 Under Saddle

Short/Long Stirrup Hunter

Open to all Adult & Junior Riders. Riders may not cross enter into any USEF Rated Divisions or any unrated classes with Fence heights higher than 2'6".

Exception: 11 & Under Equitation

Division Entry Fee: \$160 | **Class Fee:** \$45

Fence Height: 2'

Class Numbers: 211, 212 (1st Classic Round) | 213, 214 S/L Stirrup Hunter | 215 Under Saddle

Baby Green Hunter

Open to all Horses & Ponies that have not shown over Fences higher than 3'3".

Division Entry Fee: \$160 | **Class Fee:** \$45

Fence Height: 2'6"

Class Numbers: 216, 217 (1st Classic Round) | 218, 219 Baby Green Hunter | 220 Under Saddle

BLUE/RED RIBBON HUNTER CLASSES

Class Fee for all Blue/Red Ribbon Classes: \$45

3'3" Non-Pro Hunter

Fence Height: 3'3" | **Class Numbers:** 251, 252

3' Non-Pro Hunter

Fence Height: 3' | **Class Numbers:** 257, 258

2'9" Non-Pro Hunter

Fence Height: 2'9" | **Class Numbers:** 253, 254, 255, 256

2'3" Non-Pro Hunter

Fence Height: 2'3" | **Class Numbers:** 259, 260

2' Non-Pro Hunter

Fence Height: 2' | **Class Numbers:** 261, 262

2'6" Special Hunter

Division Entry Fee: \$125 | **Class Fee:** \$45

Fence Height: 2'6"

Class Numbers: 221, 222 Special Hunter | 224 Under Saddle

2'9" Special Hunter

Division Entry Fee: \$125 | **Class Fee:** \$45

Fence Height: 2'9"

Class Numbers: 225, 226 Special Hunter | 227 Under Saddle

Special Hunter 3'

Division Entry Fee: \$125 | **Class Fee:** \$45

Fence Height: 3'

Class Numbers: 228, 229 Special Hunter | 230 Under Saddle

Schooling Pony Hunter

Fence Height: 2'3", 2'6", 2'9" | **Class Numbers:** 263, 264

Open Hunter Prep

Fence Height: Height will move with division heights.
Class Numbers: 275, 276, 277, 278

Non-Pro Hunter Prep

Fence Height: Height will move with division heights.
Class Numbers: 280, 281, 282, 283



EQUITATION & MEDAL CLASSES

All Equitation Classes are held in accordance with USEF Rules and USHJA Zone 4 Specifications.

Equitation Classes Entry Fee: \$45 per class

11 & Under Equitation Over Fences

Fence Height: 2'3" | Class Number: 401

11 & Under Equitation Flat

Class Number: 402

12 - 14 Equitation Over Fences

Fence Height: 3' | Class Number: 403

12 - 14 Equitation Flat

Class Number: 404

15 - 17 Equitation Over Fences

Fence Height: 3'6" | Class Number: 405

15 - 17 Equitation Flat

Class Number: 406

2'6" Children's Equitation Over Fences

Fence Height: 2'6" | Class Number: 407

2'6" Children's Equitation Flat

Class Number: 408

Classes 407 & 408 are open to Child Riders that have not Jumped higher than 2'9" at the same show.

2'6" Adult Equitation Over Fences

Fence Height: 2'6" | Class Number: 409

2'6" Adult Equitation Flat

Class Number: 410

Classes 409 & 410 are open to Adult Riders that have not Jumped higher than 2'9" at the same show.

Short/Long Stirrup Equitation Over Fences

Fence Height: 2' | Class Number: 411

Short/Long Stirrup Equitation Flat

Class Number: 412

Equitation Medal Classes Entry Fee: \$50 per class

USEF Pessoa Hunt Seat Medal

Fence Height: 3'6" | Class Number: 430

Marshall & Sterling/US Pony Medal

Fence Heights: 2'3", 2'6", 3' | Class Number: 431

NHS 3'3" Medal

Fence Height: 3'3" | Class Number: 434

ASPCA

Fence Height: 3'6" | Class Number: 435

WIHS Pony

Fence Heights: 2'3", 2'6", 3' | Class Number: 436

WIHS Hunter

Fence Height: 3'6" | Class Number: 437

WIHS Jumper

Fence Height: 3'6" | Class Number: 438

Platinum Performance USEF Show Jumping Talent Search 1*

Fence Height: 1.10m – 1.15m (3'6"-3'9")

Class Number: 439

EMO/USHJA Jumping Seat Medal

Fence Height: 3'3" | Class Number: 440

Ariat Adult Medal

Fence Height: 3' | Class Number: 441

Taylor Harris Insurance Services Children's Medal

Fence Height: 3' | Class Number: 442

Horsemanship Cup

Fence Height: 3'3" | Class Number: 443

Classic Company 2'6" Children's Medal

Fence Height: 2'6" | Class Number: 444

Class 444 is open to Child Riders that have not jumped higher than 2'9" at the same show.

Classic Company 2'6" Adult Medal

Fence Height: 2'6" | Class Number: 445

Class 445 is open to Adult Riders that have not jumped higher than 2'9" at the same show.

Mini Medal

Fence Height: 2'6" | Class Number: 446

Mini Maclay

Fence Height: 2'6" | Class Number: 447

SCHJA Medal

Fence Height: 3' | Class Number: 448

EJ Haun

Fence Heights: 3'3" & 3'6" | Class Number: 449

USHJA Hunter Seat Medal

Fence Height: 3'3" | Class Number: 450

OPPORTUNITY DIVISIONS

GR-821.6: Horses, Riders, Owners, and Coaches participating only in Opportunity classes are exempt from Federation and affiliate organization and Horse Identification (HID) requirements and non-member/show pass fees, but are required to list Federation membership number if the participant is a member. Horses are exempt from Federation Drug Fees per GR-407.1.

Riders in the Opportunity Divisions may not cross enter into any other classes at this show. Riders may compete in both Saturday and Sunday Classes.

OPPORTUNITY DIVISIONS (Saturday and Sunday)

Division Fee: \$110 | **Class Fee:** \$40

Ribbons 1-8 awarded in each class, Division Champions and Reserve Champions awarded to each division.

Walk/Trot Division

Saturday Walk/Trot Equitation Class Number: 920

Walk/Trot Pleasure Class Number: 921

Walk/Trot Poles Class Number: 922

Sunday Walk/Trot Equitation Class Number: 950

Walk/Trot Pleasure Class Number: 951

Walk/Trot Poles Class Number: 952

Walk/Trot/Canter Division

Saturday Walk/Trot/Canter Equitation Class Number: 923

Walk/Trot/Canter Pleasure Class Number: 924

Walk/Trot/Canter Poles Class Number: 925

Sunday Walk/Trot/Canter Equitation Class Number: 953

Walk/Trot/Canter Pleasure Class Number: 954

Walk/Trot/Canter Poles Class Number: 955

Trot Cross Rails Division

Saturday Trot Cross Rails Class Numbers: 926, 927

Trot Cross Rails Under Saddle Class Number: 928

Sunday Trot Cross Rails Class Numbers: 956, 957

Trot Cross Rails Under Saddle Class Number: 958

Canter Cross Rails Division

Saturday Canter Cross Rails Class Numbers: 929, 930

Canter Cross Rails Under Saddle Class Number: 931

Sunday Canter Cross Rails Class Numbers: 959, 960

Canter Cross Rails Under Saddle Class Number: 961

MISCELLANEOUS CLASSES

Leadline Class | No Entry Fee | Class Number: 801

JUMPER DIVISIONS

All Jumper Divisions will be held in accordance with USEF Rules and Zone 4 Specifications.

Declarations: Declarations must be made on the appropriate form in the show office the day before the class is to be held and by 5:00 p.m. or one hour after the last jumper class, whichever is later. Untimely declarations will be required to jump first in the order.

Ties: All ties involving first place shall be jumped off. Ties for other than first place shall be decided by time taken in the first round.

Order of Go: Order of Go will be posted at the in-gate of the Jumper Ring at least one hour prior to the class. Jump order will be drawn for all classes with \$5,000 or more in prize money.

Awards: Trophy and Ribbons 1-8

Championships: Championships in the JR/AO, divisions will be calculated by points won in the two division classes and Bonus Classic points (Classic Points per JP110). In the Child, Adult, & Pony divisions all three classes will count equally.

No Nomination Fee required.

Class Entry Fee: \$45 per class

Training Jumper 0.95m

Fence Height: 0.95m/3'1" | Clean Round/Blue Ribbon

Class Numbers: 504, 505, 506

Training Jumper 1.0m

Fence Height: 1.0m/3'3" | Clean Round/Blue Ribbon

Class Numbers: 508, 509, 510

Training Jumper 1.10m

Fence Height: 1.10m/3'7" | Table II, 2.b

Class Numbers: 512, 513, 514



Pony Jumper 1.05m & 1.10m

Fence Height: 1.05m/3'5" (524), 1.10m/3'7" (525 & 526)
Table II, 2.b

Class Numbers: 524, 525, 526

Children's/Adult Jumper 1.0m

Fence Height: 1.0m/3'3" | Table II, 2.b

Class Numbers: 530, 531, 532

Children's Jumper 1.10m

Fence Height: 1.10m/3'7" | Table II, 2.b

Class Numbers: 533, 535

Children's Jumper 1.10m

Fence Height: 1.10m/3'7" | Table II, 2.c

Class Number: 534

Adult Jumper 1.10m

Fence Height: 1.10m/3'7" | Table II, 2.b

Class Numbers: 536, 538

Adult Jumper 1.10m

Fence Height: 1.10m/3'7" | Table II, 2.c

Class Number: 537

NOMINATED JUMPER DIVISIONS AND CLASSES

Required Nomination Fee: \$200 (\$100 nomination fee for Children's/Adult Jumpers 1.15m)

Elite Equine Sport Horse & Lameness**Children's/Adult Jumper 1.15m**

Class Entry Fee: \$60 | **Prize Money:** \$500 per class

Fence Height: 1.15m/3'9" | Table II, 2.b

Class Numbers: 539, 540, 541

JR/AO/AM Jumper 1.25m

Class Entry Fee: \$70 | **Prize Money:** \$750 per class

Fence Height: 1.25m/4'1", Table II, 2.b

Class Numbers: 562, 563

JR/AO/AM Jumper 1.35m

Class Entry Fee: \$70 | **Prize Money:** \$750 per class

Fence Height: 1.35m/4'5", Table II, 2.b

Class Numbers: 564, 565

Open Jumper 1.20m

Class Entry Fee: \$70 | **Prize Money:** \$750 per class

Fence Height: 1.20m/3'11", Table II, 2.b

Class Numbers: 568, 569, 570

Open Jumper 1.30m

Class Entry Fee: \$80 | **Prize Money:** \$1,000 per class

Fence Height: 1.30m/4'3", Table II, 2.b

Class Numbers: 571, 572, 573

Open Jumper 1.40m

Class Entry Fee: \$160 | **Prize Money:** \$2,000 per class

Fence Height: 1.40m/4'7", Table II, 2.b

Class Number: 574

JUMPER PRIZE MONEY BREAKDOWN

Jumper Prize Money awarded in accordance with JP.108.

\$2,000 Class Prize Money:

\$730, \$480, \$250, \$200, \$180, \$160

\$1,000 Class Prize Money:

\$365, \$240, \$125, \$100, \$90, \$80

\$750 Class Prize Money:

\$235, \$160, \$110, \$95, \$80, \$70

\$500 Class Prize Money:

\$140, \$100, \$75, \$65, \$60, \$60

HUNTER CLASSICS

Eligibility for Classes 600-621: Must have entered, shown, and completed at least two over fences classes in the same division at the same show. For all Classics, a designated class of the division will count as the first round of the classic, with the top twelve scores returning to jump a second course. The second round competitors will return in order of lowest score to highest. In case of ties, order of those tied will be drawn. In case of ties, the second round will serve as tie breaker. Awards for Classes 600-620: Trophy & Ribbons 1-12. **Hunter Classics will run in accordance with USEF Rules and USHJA Zone 4 Specifications. Classes 614, 615, & 616 will be run in accordance with and Prize Money distributed per the USHJA specifications that are listed at USHJA.org.**

A/O 3'6" & 3'3" Hunter Classic

Class Entry Fee: \$100 | **Prize Money:** \$1,000
Fence Heights: 3'6" | **Class Number:** 600

Junior 3'6" Hunter Classic

Class Entry Fee: \$100 | **Prize Money:** \$1,000
Fence Heights: 3'6" | **Class Number:** 604

Junior 3'3" Hunter Classic

Class Entry Fee: \$100 | **Prize Money:** \$1,000
Fence Height: 3'3" | **Class Number:** 605

Pony Hunter Classic

Class Entry Fee: \$100 | **Prize Money:** \$1,000
Fence Heights: 2'3", 2'9", 3' | **Class Number:** 607

Green Pony Hunter Classic

Class Entry Fee: \$50 | **Prize Money:** \$500
Fence Heights: 2'3", 2'6", 2'9" | **Class Number:** 608

NAL/WIHS AA Hunter Classic

Class Entry Fee: \$100 | **Prize Money:** \$1,000
Fence Height: 3' | **Class Number:** 609

NAL/WIHS Children's Hunter Classic

Class Entry Fee: \$50 | **Prize Money:** \$500
Fence Height: 3' | **Class Number:** 612

3'6"/3'9" USHJA Green Hunter Incentive

Class Entry Fee: \$100 + USHJA Fee | **Prize Money:** \$1,000
Fence Heights: 3'6", 3'9" | **Class Number:** 614

3'/3'3" USHJA Green Hunter Incentive

Class Entry Fee: \$100 + USHJA Fee | **Prize Money:** \$1,000
Fence Heights: 3', 3'3" | **Class Number:** 615

3'/3'3" USHJA Green Challenge

Class Entry Fee: \$100 + USHJA Fee | **Prize Money:** \$1,000
Fence Heights: 3', 3'3" | **Class Number:** 616

Children's Hunter Pony Classic

Class Entry Fee: \$45 | **Fence Heights:** 2', 2'6"
Class Number: 617

Children's 2'6" Hunter Classic

Class Entry Fee: \$45 | **Fence Height:** 2'6"
Class Number: 618

Adult 2'6" Hunter Classic

Class Entry Fee: \$45 | **Fence Height:** 2'6"
Class Number: 619

Baby Green Hunter Classic

Class Entry Fee: \$45 | **Fence Height:** 2'6"
Class Number: 620

SS/LS Hunter Classic

Class Entry Fee: \$45 | **Fence Height:** 2'
Class Number: 621

HUNTER CLASSIC PRIZE MONEY

\$1,000 Classic Prize Money: \$300, \$220, \$150, \$100, \$80, \$50, \$50, \$50

\$500 Classic Prize Money: \$150, \$110, \$75, \$50, \$40, \$25, \$25, \$25

HUNTER DERBIES

Hunter Derbies run in accordance with and Prize Money distributed per the USHJA specifications that are listed at USHJA.org. Formal Attire required for all Hunter Derbies. Hunter Special Classics run in accordance with USHJA Zone 4 Specifications.

\$15,000 USHJA International Hunter Derby (Week 2)

Entry Fee: \$450 + USHJA Fee
Class Number: 626



\$2,500 USHJA Pony Derby (Week 2)

Entry Fee: \$150 + USHJA Fee
Class Number: 627

Marshall & Sterling Classic Hunter Derby + Non-Pro Rider Bonuses

Fence Height: 3' to 3'3" with 3'3" Options & 3'3" to 3'5" with 3'5" Options

Non-Pro Rider Bonus: A bonus will be awarded to the top three scoring Non-Pro Riders in the Low Section and the top three scoring Non-Pro Riders in the High Section.

Entry Fee: \$200 (1-19 Starters)

\$2,000 Prize Money (1-19 Starters): \$600, \$440, \$300, \$200, \$150, \$110, \$100, \$100

\$500 Non-Pro Rider Bonus (1-19 Starters):

Low Section, \$250, \$150, \$100

High Section, \$250, \$150, \$100

Entry Fee: \$250 (20 or more Starters)

\$3,000 Prize Money (20 or more Starters):

\$900, \$600, \$420, \$300, \$240, \$210, \$180, \$150

\$1,000 Non-Pro Rider Bonus (20 or more Starters):

Low Section, \$500, \$300, \$200

High Section, \$500, \$300, \$200

Class Number: 630

\$10,000 Hunter Classic

Fence Heights: 3' and 3'3"

Entry Fee: \$375

Class Number: 631

Open to all horses. Two round classic, top 12 return for a second course.

JUMPER CLASSICS

All Jumper Classics run in accordance with USEF Rules and USHJA Zone 4 Specifications

\$7,500 Welcome Classic (Week 1 & 2)

Entry Fee: \$350 | **Prize Money:** \$7,500

Fence Height: 1.35m/4'5", Table II,b

Class Number: 657

Eligibility for Classes 659-678: To be eligible, a rider must have entered in at least one other class of the same division at the same show. No Nomination Fee for classes 661 & 664.

Attire: Formal Attire.

Awards: Trophy & Ribbons 1-8

Children's/Adult Jumper Classic 1.0m

Entry Fee: \$50 | **Prize Money:** \$500

Fence Height: 1.0m/3'5" | **Class Number:** 659

NAL/WIHS Children's Jumper Classic 1.10m

Entry Fee: \$120 | **Prize Money:** \$1,500

Fence Height: 1.10m/3'7" | Table II,b

Class Number: 661

NAL/WIHS Adult Jumper Classic 1.10m

sponsored by Elite Equine Horse Sport & Lameness

Entry Fee: \$120 | **Prize Money:** \$1,500

Fence Height: 1.10m/3'7" | Table II,b

Class Number: 664

If there are less than Eight (8) entries in any Jumper Classic, then the Classics will be combined. Horses may compete in only one JR/AO/AM Classic.

NAL JR/AO/AM Jumper Classic 1.25m

Entry Fee: \$160 **Prize Money:** \$2,000

Fence Height: 1.25m/4'1"

Class Number: 669

NAL JR/AO/AM Jumper Classic 1.35m

Entry Fee: \$200 **Prize Money:** \$2,500

Fence Height: 1.35m/4'5"

Class Number: 678

JUMPER CLASSIC PRIZE MONEY

\$7,500: \$2,250, \$1,500, \$1,050, \$750, \$600, \$525, \$450, \$375

\$3,000: \$900, \$600, \$420, \$300, \$240, \$210, \$180, \$150

\$2,500: \$750, \$500, \$350, \$250, \$200, \$175, \$150, \$125

\$2,000: \$500, \$300, \$260, \$240, \$200, \$180, \$160, \$160

\$1,500: \$375, \$225, \$195, \$180, \$150, \$135, \$120, \$120

\$500: \$150, \$110, \$75, \$65, \$50, \$50



GRAND PRIX SECTION

Class Conditions USEF JP 122.4: Grand Prix (American Standard) 1.40m - 1.45m with spreads to 1.60m, excluding Triple Bar and Water Jump. At least 4 Verticals and 2 Oxers must be set at 1.45m. The maximum spread for the Triple Bar is 1.80m, and the maximum spread for the Water Jump is 3.80m. To be conducted and scored under Table II.2.a. Must have entered into another nominated jumper class at the same show. ALL HORSES MUST BE ON THE SHOW GROUNDS 24 HOURS PRIOR TO THE CLASS TO COMPLY WITH THE 24 HOUR RULE. Horses not on the grounds prior to that time will not be able to compete.

Order of Go: All horses showing in class 711 must be declared 24 hours prior to the class.

Poling: Absolutely no poling or offsets are allowed at any time on the Aiken Horse Park.

Attire: Formal attire required.

Awards: Winners to ride for presentation of awards. Trophy and Ribbons 1-12.

\$25,000 Grand Prix (Week 1)

presented by EMO

Entry Fee: \$500

Prize Money: \$7,500, \$5,500, \$3,250, \$2,000, \$1,500, \$1,250, \$1,000, \$750, \$750, \$500, \$500, \$500

Class Number: 711

\$25,000 Sidelines Grand Prix (Week 2)

presented by EMO

Entry Fee: \$500

Prize Money: \$7,500, \$5,500, \$3,250, \$2,000, \$1,500, \$1,250, \$1,000, \$750, \$750, \$500, \$500, \$500

Class Number: 711



ATLANTA FALL CLASSICSM

NOVEMBER 5-8, 2020
NOVEMBER 11-15, 2020

USEF PREMIER RATED
USEF JUMPER LEVEL 3



CLASSICCOMPANY.COM | 843-768-5503



THURSDAY JUNE 18

at the Aiken Horse Park



\$50/PERSON

Purchase Tickets at
www.firstteeaiken.org

5:30PM - OPEN BAR & FOOD!

6:15PM - PONY UP AUCTION!

6:30PM - RELAY RACE BEGINS!

Bridles and Birdies combines two of Aiken's biggest passions, horses and golf, in a unique team relay competition! Attendees will cheer on teams consisting of one horse rider and five golfers as they work together to complete a series of horse jumps and golf skill obstacles!

Proceeds Benefit



Every class offered herein which is covered by the rules and specifications of the current USEF Rule Book will be conducted and judged in accordance therewith. Knowledge and compliance with the rules of the Federation is the responsibility of Competition Participants and Associated Individuals per GR 1301.1. Life, senior active and junior active members shall be eligible to participate in all classes at Regular Competitions, Eventing Competitions at the Preliminary Level or above and Combined Driving Competitions at the Advanced Level, Dressage, Reining and Vaulting Competitions and Endurance Rides provided the respective breed/discipline dues or breed/discipline category fee has been paid. A nonmember may participate as a handler, rider, driver, owner, lessee, agent, coach or trainer at Regular Competitions, Eventing Competitions, Dressage Competitions, Reining Competitions and Combined Driving Competitions upon payment of a \$45 Show Pass fee. Participants in the following classes are exempted from the Requirements of this rule: 1) leadline; 2) exhibitions; 3) games and races; 4) classes for 4-H members; 5) walk trot and academy classes (academy classes are classes limited to horses used regularly in a lesson program); 6) USDF introductory level tests, pas de deux and quadrille classes; 7) NRHA Endorsed Reining Competitions; 8) Opportunity classes. 9) citizens of other nations who have proof, in English, of current membership in good standing of their own National Federation, 10) USEA beginner novice division; and 11) assistant handlers in Dressage Sport Horse Breeding classes.

The Horse Show Committee reserves the right to interpret all questions and conditions in regard to or arising out of, or incident to the show without claims for damages or recourse of any kind. All questions not covered in these Rules and Regulations shall be decided by the Horse Show Management; its decision to be final. The Horse Show Management reserves the right to limit entries in any class, section or division, to refuse, accept conditionally, or to cancel any entries, disqualify any riders or exhibitors, prohibit exhibition of entries, and cancel award prizes, without any claim for damages; to change any course, to add a dotted line, to cancel or combine any unfilled classes, or to reschedule classes, after due notice to exhibitors; to change rings or rotate judges; to change specifications in jumper classes as competition warrants. Every horse entered herein for competition will be under the control of the Horse Show Management, but the Show Management will in no

case be responsible for any loss or damage that may occur, and it shall be a condition of entry that each exhibitor shall hold the horse show and the officials, employees, directors, officers, sponsoring entities of the horse show and the facilities at which the horse show is held lameless for any loss or accident to his horse(s), employee(s), or equipment which may occur from sickness, fire or other cause. Each horse entered for competition will be assessed a USEF Federation Fee of \$23 (\$8 Drug and Medication/\$15 USEF) and a \$7 USHJA fee. While every effort has been made to avoid mistakes in this publication, the USEF, the Classic Company, Ltd. and its management assume no liability to anyone for errors. Any significant errors or changes will be disclosed to competitors whose entries are accepted upon their acceptance, and otherwise in accordance with USEF rules.

Entries and Post Entries: The closing date for entries of the Aiken Summer Classic is **Friday, May 1, 2020** for both shows. After that date stall fees are non-refundable. Entries should be sent to the address shown on the entry blank. Entries should be post-marked by the published closing date to avoid any late fees. We encourage you to use our online entry system at HorseShowsOnline.com. If mailing, we encourage the use of an overnight carrier to the following address: Classic Company, PO Box 1311, Johns Island, SC 29457. Post Entries received after the closing date will be accepted and charged a \$50 per horse late fee. Entries should be accompanied by either checks made payable to Classic Company or Credit Card information clearly filled out on the top of the entry form. Entry Numbers WILL NOT be issued without either a SIGNED OPEN CHECK or current Credit Card information lodged with the Horse Show Secretary. The entry form for each show must include the following:

- Horse name and complete description;
- All classes or divisions entered;
- All mandatory signatures, including legal guardian in the case of a minor exhibiting;
- Organization membership numbers;
- Social Security or Federal ID number of owner.

Stabling: Stalls will be 12'x12' permanent with doors and ceiling fans or 10'x10' portable stalls under tents. Initial bedding will not be provided. Stalls, whether occupied by horse, feed, or tack will be available Monday, June 8, 2020.



Early Arrival: Early arrival is any stall used for horses or tack starting before Monday, June 8, 2020. The fee for early arrival is \$25 per stall per night and \$40 per RV site (hooked or unhooked). RVs may be parked early in the Trailer lot at no fee. For early arrival information please call 843-768-5503.

Stalls: With doors are \$250 per week. Trainers please include a note indicating the TOTAL number of stalls required, horse and tack, and a good contact number and email address.

Motor Homes: At the Aiken Summer Classic, motor homes and camper sites are available but **VERY** limited. To ensure a camper space please complete the camper reservation form and return with payment (check or credit card) before arrival. \$275 per week includes septic. A \$50 fee will be added if not prepaid by closing date.

Competition Office Hours:

Competition Days: Office opens one hour before the start of the first class and closes 30 minutes following the last class.

Check Out: Any horse show bills not checked out at the conclusion of each show will be assessed a \$50 fee for check out. Any mistakes at check out must be resolved within 24 hours. Please review your bills carefully.

Day Exhibitors: Horses **ENTERED** but not stabled at the horse show must use the designated area for day exhibitors. \$50 grounds fee will be assessed. Ship-Ins/Day Exhibitors at Management's discretion.

Service Fee: All horses, showing or non-showing, will be charged a \$75 fee. This fee allows the horse UNLIMITED add/scratches from classes, access to schooling areas and rings at designated times and defers all charges for parking passes.

Splitting of Tack Stalls: The Horse Show Office will be happy to split the tack stalls per the trainer's instructions among his/her customers up to Friday at 3:00 pm. At that point, the total amount will be billed to the trainer's barn account. Prepaid stalls will not be split.

Paramedic Fee: \$5 per horse. Per USEF HJ 105.3H, all Premier shows must have a paramedic as one of their Qualified Medical Personnels. Unfortunately, paramedics are **much** more expensive than a very qualified EMT. In order to be in compliance, we are forced to assess a fee to help cover this mandatory rule that went into effect as of 12/1/2019.

Schooling: Schooling in the show rings without permission is prohibited at all times. This includes riding, exercising and lunging. A \$100 fine will be assessed for anyone caught in the rings before or after the show without permission and will be eliminated from the competition.

Lunging: All lunging will be restricted to designated areas. Lunging will not be permitted in ANY ring areas at any time.

Feed & Bedding: In order to assure exhibitors of an adequate supply of feed, hay, and bedding based on fair market prices, no feed vendor other than Classic Horse Show Services will be permitted on the grounds without the express permission of management. For same day delivery, feed orders must be received prior to 12:00 noon. For feed and bedding reservations prior to arrival please call Tissy with Classic Company at 843-768-5503.

Farrier: No farrier other than the official competition farrier will be permitted to shoe on the grounds without express permission of the management. Exhibitors wishing to use another farrier must request a permit for that farrier at the Horse Show Office.

Non-Negotiable Checks: Checks returned by the bank for any reason will be assessed a penalty of \$50 or 15% of the check amount, whichever is greater. Upon notification of a returned check, accounts will be given three (3) days to make full payment, including the penalty, which must be paid in certified funds, cashier's check or money order. Overnight mail service is advised in order to avoid notification of the sanctioning organizations for disciplinary action.

Poling and Offsets: Manual poling and use of bamboo offsets are prohibited for all horses competing in the Aiken Summer Classic. Any rider, trainer, groom, or any other person who is in violation of the rules set forth above will be fined \$500 for each incident and may be suspended from further competition for the duration of the scheduled competition starting from the time of the incident. Any horse upon which a violation of the manual poling and/or use of bamboo offsets rule is perpetrated will be suspended from competition for the duration of the scheduled competition. All entry fees for the classes entered during the suspended period of the horse in question will be forfeited.



Formal Attire:

Hunters: Riders are required to wear scarlet or dark coats; white shirts with white stock; white, buff or canary breeches. Members of the Armed Services or the Police may wear the Service Dress Uniform.

Equitation: Riders are required to wear conservatively colored coats (black, blue, green, grey or brown) which are free from adornment which in the judge's opinion is overly distracting. Shirts must have a choker, similar collar or tie. Breeches may be buff, canary, tan, rust or white.

Jumpers: Dark, muted or similar colored, or red (scarlet) coats are required; team or sponsored coats of different colors are also permitted; white or fawn breeches; a white tie, choker (unless the shirt, by design, has the choker built in for its intended use) or hunting stock, and a white or lightly colored shirt must be worn. Shirts must have a white collar and white cuffs. Shirts must be fastened at the neck and tucked into breeches. Boots are required. Half chaps are permitted as long as the color matches the paddock boots being worn. Members of the Armed Services or the police may wear the service dress uniform with protective headgear. (See General Rules, GR801.2)

Minor Exhibitors: Parent(s) and guardians of minor exhibitors shall hold the horse show management and facility harmless for any injury to such minor. No child's entry will be accepted or number issued unless entry is signed by parent or LEGAL guardian. No exceptions.

Motorized Vehicles/Golf Carts: Under South Carolina State Laws & USEF Rules unlicensed drivers are not permitted to operate any motorized vehicles, ATV's, motorcycles, golf carts, etc., on the show grounds. Failure to abide by these regulations will subject the exhibitor to suspension from the horse show.

USEF GR 1301.7: Minors who do not have a valid driver's license which allows them to operate a motorized vehicle in the state in which they reside will not be permitted to operate a motorized vehicle of any kind, including, but not limited to, golf carts, motorcycles, scooters, or farm utility vehicles, on the competition grounds of licensed competitions. Minors who have a valid temporary license may operate the above described motorized vehicles as long as they are accompanied by an adult with a valid driver's license. The parent(s), legal guardian(s), or individual who signs the entry blank as a parent or guardian of a minor operating a motorized vehicle in violation of this rule are solely responsible for any damages, claims, losses or actions resulting from that operation. Violations of this rule will be cause for sanctions against the parent(s),

guardian(s) and/or trainer(s) who are responsible for the child committing the offense. Penalties may include exclusion of the child, parent(s), guardian(s), and/or trainer(s) from the competition grounds for the remainder of the competition and charges being filed against any of the above individuals in accordance with Chapter 6. Wheelchairs and other mobility assistance devices for individuals with disabilities are exempt from this rule.

Parking: Fire regulations prohibit all vehicles, including trailers, vans and passenger vehicles from being parked in the stable areas. Vans and trailers will be allowed in the stable area only to load or off-load. PARKING AREAS WILL BE DESIGNATED AND VIOLATORS WILL BE TOWED AWAY AT OWNER'S EXPENSE.

Protective Headgear: It is compulsory for all persons at Federation licensed hunter, jumper or hunter/jumper competitions when mounted anywhere on the competition grounds, to wear properly fastened protective headgear which meets or exceeds ASTM (American Society for Testing and Materials)/SEI (Safety Equipment Institute) standards for equestrian use and carries the SEI tag. It must be properly fitted with harness secured. Exception: In Hunter or Jumper classes, adults may be allowed to remove their headgear while accepting prizes and during the playing of the National Anthem only; they must refasten their headgear prior to the lap of honor. Reference USEF GR 801.2 & 4, HU 128, & EG 105.1.

Dogs: There will be a Zero Tolerance Policy for Loose Dogs. All dogs must be restrained at all times while on the show grounds. Unrestrained dogs create a serious safety hazard for exhibitors and their horses. The dogs will be impounded and the owner charged \$100 that will be donated to the Humane Society. The owner of any dog that disrupts a Competitor's round in the ring will be required to reimburse said Competitor for their entry fees including the entire division fee.

USEF GR 1301.6: Dogs are not permitted to be loose on competition grounds and must be held on a leash or otherwise restrained. Individuals must not lead dogs on a leash while mounted. Dog owners are solely responsible for any damages, claims, losses or actions resulting from their dogs' behaviors. Dog owners failing to comply with this rule will be issued a Yellow warning card may be subject to penalty under Chapters 6 and 7. DOG OWNERS ARE SOLELY RESPONSIBLE FOR ANY DAMAGES, CLAIMS, LOSSES OR ACTIONS RESULTING FROM THEIR DOGS' BEHAVIORS.



Prize Money: Prize money will only be awarded to the recipient of record on the entry blank provided there is valid Social Security number or Federal ID number and corresponding name and address. Prize money will be printed at the conclusion of the event. Prize money checks will be mailed within 30 days of the conclusion of the event. Please confirm information on entry form is correct to insure prompt and accurate delivery of prize money.

Caveat: Due to uncertainty:

- Jumper Classics or Grand Prix Classes offering \$25,000 or more in prize money require 15 entries; less than 15 the classes may have \$10,000 in prize money without an entry fee (\$0);
- Jumper Classics offering \$7,500 in prize money require 15 entries; less than 15 the class may have \$5,000 in prize money with a \$250 entry fee;
- All Jumper Classes offering prize money require 5 entries or the class may be cancelled.
- JR/AO/AM Jumpers require 6 entries in each high and low otherwise the class will run as a JR/AO/AM High Low;
- All Hunter Classics offering prize money require 6 entries or the classes may be combined or cancelled.

Electrical/Fire Regulations: All electrical installation and connections must meet all state and county codes. Aisles shall be maintained clear for a minimum of six (6) feet wide by eight (8) feet high. No obstructions or projections shall be allowed in these aisles. No Class I Flammable liquids such as gasoline are allowed inside the buildings. Cooking is not permitted within any stable area. Anyone found in violation shall be subject to dismissal from further participation in the horse show without recourse.

Ticketed Warm-Up: Tickets may be purchased in the Horse Show Office. Warm-up tickets are non-refundable.

Liability: The Classic Company, Ltd., Aiken Horse Park, Aiken Summer Classic, their officials, and employees will not be responsible for any accident or loss which may occur to any exhibitor, spectators, guest, rider, groom, attendant, other employees, animals, or equipment at the events. All owners and competitors are personally responsible for damages to third persons caused by themselves, their employees, their agents, their horses, or their dogs. They are therefore strongly advised to take out third party insurance providing full coverage for participation in equestrian events, and to keep that policy up to date.

WARNING: UNDER SOUTH CAROLINA LAW, AN EQUINE ACTIVITY OR EQUINE SPONSOR IS NOT LIABLE FOR AN INJURY TO OR THE DEATH OF A PARTICIPANT IN EQUINE ACTIVITIES RESULTING FROM THE INHERENT RISKS OF EQUINE ACTIVITIES PURSUANT TO THIS ACT.

Address/Phone during Horse Show:

Aiken Horse Park
931 Powerhouse Road
Aiken, South Carolina 29803
803-226-0121

The horse show will sign for your package delivered by UPS, FedEx, US Post Office or other overnight carriers but does so as a courtesy. The show or facility will not accept responsibility for the package(s). If the package is valuable, please check with the office each day regarding possible delivery.

Footing/Ring Size: Footing is all weather.

Rings 1-3: 300' x 150'
West Ring: 225' x 300'

ADDITIONAL TERMS AND DEFINITIONS OF THE RELEASE OF LIABILITY, ASSUMPTION OF RISK, WAIVER AND INDEMNIFICATION

In consideration for entry upon the SHOW GROUND FACILITIES of the COMPETITION, the undersigned on behalf of myself, my trainers, instructors, coaches, clients, agents, employees, grooms, invitees, representatives, assigns, executors, heirs, independent contractors (including but not limited to veterinarians, farriers, masseuse, chiropractor, therapists, braiders, shippers), and, if applicable, on behalf of my minor child or children (hereinafter collectively referred to as "I") agrees:

I agree that COMPETITION as used in this entry blank, in the prize list and in the USEF rules means Aiken Summer Classic, each and every class and/or event conducted and ALL ACTIVITIES that I undertake AT ANY TIME and for any purpose upon entry of the SHOW GROUND FACILITIES including any horse which is on the SHOW GROUND FACILITIES for my use, in my control or at my request. I further agree that COMPETITION includes the entire week of the horse show including the time horses and/or people are allowed to enter to set up, stable and/or conduct business whether its expressly and/or specifically related to the horse show and classes being conducted/held that week through and including the time all horses and/or people vacate the SHOW GROUND FACILITIES.

I agree that this Release of Liability includes any horse that I have asked to come onto the SHOW GROUND FACILITIES for any purpose, and/or is in my control and/or custody and regardless whether the horse is being stabled at the SHOW GROUND FACILITIES and/or competing in the COMPETITION.



I agree that "RELEASED PARTIES" means the "Competition" known as Aiken Summer Classic, the "Horse Show Management" and/or "Competition Management" as referenced in the prize list, the Federation Licensee, Classic Company and each of their officers, directors, managers, members, owners, shareholders, employees, representatives, agents, subsidiaries, volunteers, officials, affiliated and associated persons, companies and organizations, assigns and entities or organizations as may now or hereafter be constituted, that own, are related to or manage the property owned by such entities.

I agree that SHOW GROUND FACILITIES means including but not limited to all improvements, structures (permanent or temporary), buildings, tents, stalls, fixtures (including but not limited to all jumps and related equipment), arenas (and the footing therein) located on the premises and/or provided by RELEASED PARTIES during the COMPETITION. I agree that if I am not a member of the Federation that I will abide by all rules and regulations of the Federation. I agree that the Rules of the Prize List are incorporated as if set forth herein.

Release and Waiver of Claims: I hereby fully and forever release, waive and discharge the RELEASED PARTIES and each of them who are or might be liable in any way from any and all claims, demands, actions, causes of actions, liabilities of any kind which I may or might have against RELEASED PARTIES or any of them, arising from or by reason of any and all known and unknown, foreseen or unforeseen bodily and personal injuries, damage to property, injury to horse and any consequences thereof, which I may sustain due to the ordinary negligence of RELEASED PARTIES; I further agree that except for the gross negligence or willful misconduct of the RELEASED PARTIES, I SHALL NOT SUE or bring any legal action, claim, and/or demand against for any economic and non-economic losses due to bodily injury, death, property damage and/or injury to any horse in relation to the SHOW GROUND FACILITIES and/or the operation and conduct of the COMPETITION. I agree this RELEASE INCLUDES ALL ACTIVITIES I PARTICIPATE IN AND ALL AREAS OF THE SHOW GROUND FACILITIES as defined above. This release also includes all activities I conduct at the SHOW GROUND FACILITIES and includes all times that I am at the SHOW GROUND FACILITIES no matter what the purpose and/or activity being undertaken.

Hold Harmless: I hereby agree to defend, indemnify and hold harmless RELEASED PARTIES from and against any and all claims, liabilities, loss, damages, demands, actions, causes of action, including attorneys' fees, cost and expenses of any kind, which may be made against them, or any of them, which arise out of the active or passive negligence of RELEASED PARTIES while either I or any horse at my request or in my control is/was on the SHOW GROUND FACILITIES and/or participating in the COMPETITION. I agree to defend RELEASED PARTIES, at my expense, regardless if RELEASED PARTIES are negligent or not.

Assumption of Risk: I hereby acknowledge and assume the risk that equestrian activity, including jumping, is very dangerous and involves the risk of serious injury and/or death and/or property damage. I expressly acknowledge that injuries may be compounded or increased by negligent maintenance of the SHOW GROUND FACILITIES, faulty or improperly secured equipment, improper supervision or compliance with Federation rules and regulations. Acts of God and negligent rescue operations or procedures of RELEASED PARTIES and negligent handling of horses and independent operations by trainers, riders and/or boarders who use the SHOW GROUND FACILITIES or others who are not affiliated with RELEASED PARTIES. I acknowledge that horses can be injured while being ridden, groomed, stabled, walked and/or exercised and I expressly assume the risk of injury to any horse under my control and/or custody or on the SHOW GROUND FACILITIES at my request.

This agreement shall be governed by the laws of the State of South Carolina with respect to all RELEASED PARTIES, except for the Federation as set forth on page one. I agree this Release extends to all acts of ordinary negligence of RELEASED PARTIES and is intended to be as broad and inclusive as permitted by law. If any portion of this Release and/or Entry Blank is held invalid, it is agreed that the balance shall continue in full legal force and effect. I have not relied on any oral representations or statements made that are contrary to or modify the above Release or warnings. I agree that by signing the front page of this Entry Blank that I am bound by the Release, waiver and warnings contained herein and that both sides/pages constitute one incorporated agreement. I agree I have the express authority to sign this entry blank/Release on behalf of the owner and/or rider.



LET SIDELINES TROT RIGHT TO YOUR FRONT DOOR!



32 YEARS AND GOING STRONG

To advertise, please contact advertising@sidelinesnews.com | 828-575-3965

Sidelines Magazine is available via subscription and at: 300+ horse shows per year | 200+ Independent tack & feed stores

SIDELINES.COM

2020 BIOSECURITY PROTOCOLS

The Classic Company is dedicated to the health, welfare and safety of all exhibitors both equine and human. To protect our equine partners, we will be enforcing the following protocols at all the Aiken Summer Classic horse shows.

It is advised that all horses stabling on the Aiken Summer Classic show grounds arrive between 7:00 a.m. and 6:00 p.m. If it is necessary to arrive at any other time you must check in with the night security officer.

1. A current (within 12 months) negative Coggins test is required.
2. A Health Certificate must be signed by a licensed veterinarian within 30 days of arrival at the Aiken Summer Classic Show Grounds.
3. Any horse on the show grounds with a fever of unknown origin or of suspicious origin must be reported to Aiken Summer Classic Show Management and to the Show Veterinarian. It is always better to err on the side of safety. Isolation stalls will either be available on the grounds or at a local veterinary practice if the need arises.
4. Please take the time to review good equine hygiene practices. Please convey the importance of this to your equine caretakers for their daily routines. Classic Company strives to provide a safe and enjoyable show experience. An important part of that experience is maintaining healthy horses.

5. USEF GR845 Equine Vaccination Rule

1. At Federation licensed competitions horses, more than 7 months of age, entering the grounds must be accompanied by documentation of Equine Influenza Virus and Equine Herpes Virus (Rhinopneumonitis) vaccinations within six months prior to entering the stables.

Horses not in compliance with this rule may be required to leave the competition grounds upon request by Competition Management. Documentation should consist of one of the following methods mentioned below. The frequency of vaccine administration should be per the vaccine manufacturers' or veterinarian's recommendations. It is recommended that vaccines are administered by or under the direction of a veterinarian.

2. In the case of vaccines administered by a veterinarian, the exhibitor, upon request by Competition Management, must provide documentation from the veterinarian on documenting that the horse in question received the vaccinations; name of the vaccines and date of vaccine administration.
3. In the case of vaccines administered by a person other than a veterinarian, the exhibitor, upon request by Competition Management, must provide a receipt of the vaccine purchase which is signed by the owner, or agent with care, custody, and control of the horse; name, serial number and expiration date of the vaccine; and date of vaccine administration.
4. In the case of a horse that is unable to receive either of the vaccinations due to a history of adverse reactions, the exhibitor, upon request by Competition Management, must provide a letter from the veterinarian on official letterhead stating that the horse in question cannot be vaccinated due to medical concerns and a log of temperatures taken twice daily for the seven days prior to entering the competition grounds. These horses must also have their temperature taken and logged twice daily while on the competition grounds. The log of temperatures should be provided to the Competition Management, steward, or technical delegate when requested.
5. Competition Management may not amend or enhance vaccination requirements without prior approval of the Veterinary Committee.

Thank You for Choosing to Show with the Classic Company!



A FEELING LIKE NO OTHER®



PROUD SPONSOR

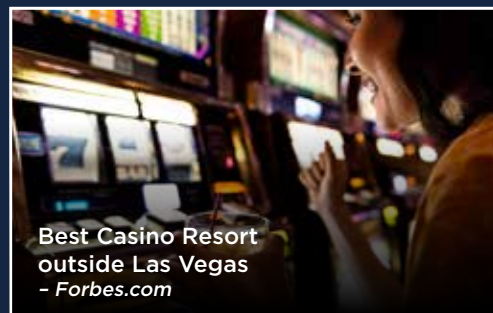
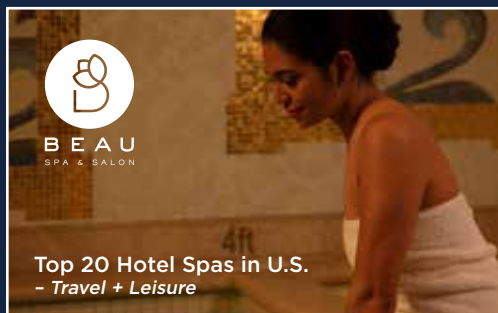

Beau Rivage is the ultimate resort on the Gulf Coast for a getaway with the best headliners and nightlife, sports entertainment, amenities, shopping and golf. Our luxurious amenities, including our tropical oasis pool, award-winning spa and restaurants, such as TAP Book, Bar and Bistreaux, Black Clover Lounge and Topgolf® Swing Suite, are the perfect pre- and post-event relaxation you deserve.

Plan your visit at BEAURIVAGE.COM or call 1.888.567.6667.



MGM RESORTS
INTERNATIONAL®

Beau Rivage
RESORT & CASINO • BILOXI





Created by equine professionals to meet the demands & unique risks of equestrians.

As an employee-owned company, our pride in ownership drives us to be an insurance agency unlike any other.

**Marshall
& Sterling**
INSURANCE
EQUISPORT DIVISION

www.MarshallSterling.com/Equisport

12798 West Forest Hill Blvd., Suite 102 Wellington, FL 33414 • Tel: 800-836-3046 • Fax: 561-557-5305

Because
it's ALL
about the
photos.



OFFICIAL SHOW PHOTOGRAPHER

www.alisonhartwell.com

Visit our trailer on vendor row!

Book a private session to capture your horse show experience
including show ring, award presentations, candid, portraits and more.

Visit our website to book your appointment today!



June 17-21, 2020

Entry Closing Date: May 1, 2020

USEF Premier Event

We honor: ☐ MasterCard® ☐ VISA® ☐ American Express®

[illegible]

1
 2
 3
 4
 5
 6
 7
 8
 9
 10
 11
 12
 13
 14
 15
 16
 17
 18
 19
 20
 21
 22
 23
 24
 25
 26
 27
 28
 29
 30
 31
 32
 33
 34
 35
 36
 37
 38
 39
 40
 41
 42
 43
 44
 45
 46
 47
 48
 49
 50
 51
 52
 53
 54
 55
 56
 57
 58
 59
 60
 61
 62
 63
 64
 65
 66
 67
 68
 69
 70
 71
 72
 73
 74
 75
 76
 77
 78
 79
 80
 81
 82
 83
 84
 85
 86
 87
 88
 89
 90
 91
 92
 93
 94
 95
 96
 97
 98
 99
 100
 101
 102
 103
 104
 105
 106
 107
 108
 109
 110
 111
 112
 113
 114
 115
 116
 117
 118
 119
 120
 121
 122
 123
 124
 125
 126
 127
 128
 129
 130
 131
 132
 133
 134
 135
 136
 137
 138
 139
 140
 141
 142
 143
 144
 145
 146
 147
 148
 149
 150
 151
 152
 153
 154
 155
 156
 157
 158
 159
 160
 161
 162
 163
 164
 165
 166
 167
 168
 169
 170
 171
 172
 173
 174
 175
 176
 177
 178
 179
 180
 181
 182
 183
 184
 185
 186
 187
 188
 189
 190
 191
 192
 193
 194
 195
 196
 197
 198
 199
 200
 201
 202
 203
 204
 205
 206
 207
 208
 209
 210
 211
 212
 213
 214
 215
 216
 217
 218
 219
 220
 221
 222
 223
 224
 225
 226
 227
 228
 229
 230
 231
 232
 233
 234
 235
 236
 237
 238
 239
 240
 241
 242
 243
 244
 245
 246
 247
 248
 249
 250
 251
 252
 253
 254
 255
 256
 257
 258
 259
 260
 261
 262
 263
 264
 265
 266
 267
 268
 269
 270
 271
 272
 273
 274
 275
 276
 277
 278
 279
 280
 281
 282
 283
 284
 285
 286
 287
 288
 289
 290
 291
 292
 293
 294
 295
 296
 297
 298
 299
 300
 301
 302
 303
 304
 305
 306
 307
 308
 309
 310
 311
 312
 313
 314
 315
 316
 317
 318
 319
 320
 321
 322
 323
 324
 325
 326
 327
 328
 329
 330
 331
 332
 333
 334
 335
 336
 337
 338
 339
 340
 341
 342
 343
 344
 345
 346
 347
 348
 349
 350
 351
 352
 353
 354
 355
 356
 357
 358
 359
 360
 361
 362
 363
 364
 365
 366
 367
 368
 369
 370
 371
 372
 373
 374
 375
 376
 377
 378
 379
 380
 381
 382
 383
 384
 385
 386
 387
 388
 389
 390
 391
 392
 393
 394
 395
 396
 397
 398
 399
 400
 401
 402
 403
 404
 405
 406
 407
 408
 409
 410
 411
 412
 413
 414
 415
 416
 417
 418
 419
 420
 421
 422
 423
 424
 425
 426
 427
 428
 429
 430
 431
 432
 433
 434
 435
 436
 437
 438
 439
 440
 441
 442
 443
 444
 445
 446
 447
 448
 449
 450
 451
 452
 453
 454
 455
 456
 457
 458
 459
 460
 461
 462
 463
 464
 465
 466
 467
 468
 469
 470
 471
 472
 473
 474
 475
 476
 477
 478
 479
 480
 481
 482
 483
 484
 485
 486
 487
 488
 489
 490
 491
 492
 493
 494
 495
 496
 497
 498
 499
 500
 501
 502
 503
 504
 505
 506
 507
 508
 509
 510
 511
 512
 513
 514
 515
 516
 517
 518
 519
 520
 521
 522
 523
 524
 525

Johns Island, SC 29457

NAME OF HORSE*	USEF/USHJA REGISTRATION #	GREEN 1/2	BREED	COLOR	SEX	HEIGHT	AGE

*Beginning December 1st, 2018, horses must be microchipped and have the microchip numbers recorded with USFE.

CLASSES ENTERED		NAME OF RIDER		AGE	RIDER'S USE/USHJA #
		1st Rider	U.S. Citizen? <input type="checkbox"/> Yes <input type="checkbox"/> No		
		2nd Rider	U.S. Citizen? <input type="checkbox"/> Yes <input type="checkbox"/> No		

UNITED STATES EQUESTRIAN FEDERATION, INC. ENTRY AGREEMENT

By entering a Federation-licensed Competition and signing this entry blank as the Owner, Lessee, Trainer, Manager, Agent, Coach, Driver, Rider, Handler, Vaultor or Longeur and on behalf of myself and my principal representatives, employees and agents, I agree that I am subject to the Bylaws and Rules of The United States Equestrian Federation, Inc. (the "Federation") and the local rules of Aiken Summer Classic. I agree to be bound by the Bylaws and Rules of the Federation and of the competition. I will accept as final the decision of the Hearing Committee on any question arising under the Rules, and agree to release and hold harmless the competition, the Federation, their officials, directors and employees for any action taken under the Rules. I represent that I am eligible to enter and/or participate under the Rules, and every horse I am entering is eligible as entered. I also agree that as a condition of and in consideration of acceptance of entry, the Federation and/or the Competition may use or assign photographs, videos, audio, cable, radio, broadcasts, internet, film, new media or other likenesses of me and my horse taken during the course of the competition for the promotion, coverage or benefit of the competition, sport, or the Federation. Those likenesses shall not be used to advertise a product and they may not be used in such a way as to jeopardize amateur status. I hereby expressly and irrevocably waive and release any rights in connection with those uses, including any claim to compensation, invasion of privacy, right of publicity, or to misappropriation. The construction and application of Federation rules are governed by the laws of the State of New York, and any action instituted against the Federation must be filed in New York State. See GR9008-4.

Federation Release. Assumption of Risk. Waiver and Indemnification *This document waives important legal rights. Read it carefully before signing.*

I AGREE in consideration for my participation in this Competition to the following:

I AGREE that the "Federation" and "Competition" as used herein includes the Licensee and Competition Management, as well as all of their officials, officers, directors, employees, agents, personnel, volunteers and Federation affiliates.

I AGREE that I choose to participate voluntarily in the Competition with my horse, as a rider, driver, handler, vaulter, longer, lessee, owner, agent, coach, trainer, or as parent or guardian of a junior exhibitor. I am fully aware and acknowledge that horse sports and the Competition involve inherent dangerous risks of accident, loss, and serious bodily injury including broken bones, head injuries, trauma, pain, suffering, or death. ("Harm.")

I AGREE to hold harmless and release the Federation and the Competition from all claims for money damages or otherwise for any Harm to me or my horse and for any Harm of any nature caused by me or my horse to others, even if the Harm arises or results, directly or indirectly, from the negligence of the Federation or the Competition.

I AGREE to expressly assume all risks of Harm to me or my horse, including Harm resulting from the negligence of the Federation or the Competition.

I AGREE to indemnify (that is, to pay any losses, damages, or costs incurred by) the Federation and the Competition and to hold them harmless with respect to claims for Harm to me or my horse, and I claim made by others for any Harm caused by me or my horse while at the Competition. I have read the Federation Rules about protective equipment, including GR801 and, if applicable, EV114, and I understand that I am entitled to wear protective equipment without penalty, and I acknowledge that the Federation strongly encourages me to do so while WARNING that no protective equipment can guard against all injuries. If I am a parent or guardian of a minor exhibitor, I consent to the child's participation and AGREE to assume all of the obligations of this Release on the child's behalf. I represent that I have the requisite training, coaching and abilities to safely compete in this competition.

I AGREE THAT IF I am injured at this competition, the medical personnel treating my injuries may provide information on my injury and treatment to the Federation on the official USEF accident/injury report form. BY SIGNING BELOW, I AGREE to be bound by all applicable Federation Rules and all terms and provisions of this Prize List. If I am signing and submitting this Agreement electronically, I acknowledge that my electronic signature shall have the same validity, force and effect as if I affixed my signature by my own hand.

Beginning January 1, 2019, every USEF member age 18 and over must complete safe sport certification within 30 days of joining or renewing their membership. Trainer's, owner's and rider's signature blanks MUST be signed. If owner/exhibitor is trainer, sign both places. Trainer must be over 18 years of age. If rider is under 18, parent, guardian, trainer or agent must sign.

Owner/Agent Signature _____ Rider 1 Signature _____ Rider 2 Signature _____

[illegible]

Address	Address	Address

City	City	City
------	------	------

Downloaded from <https://www.cambridge.org/core>. University of Cambridge, on 01 Jun 2020 at 10:00:00, subject to the Cambridge Core terms of use, available at <https://www.cambridge.org/core/terms>. <https://doi.org/10.1017/9781009051625.008>

PRIZE MONEY
PAID IN FULL
NO COUPON

 Taxpayer Name (must coincide with SS# or EIN#)

 Prize Money Payout Address

MUST BE COMPLETED!

Usool Security Number or Usool ID Number

Aiken Summer Classic

NO PHONE RESERVATIONS

Each camper must have a reservation form sent to the office and be pre-paid either by credit card or check in order to secure a camper spot. Campers without reservations could be parked off the grounds and/or without power and water.

Campers not reserved prior to arrival are subject to a \$50 late fee.

Each reservation will be assigned a camper pass and can be picked up at the horse show office. This pass must be displayed in your camper at all times.

Name of Owner: _____

Credit Card: _____ - _____ - _____ - _____

Exp. Date: ____/____/____ CID and Card Security#: _____

Billing Address (if using credit card): _____

City/State: _____ Zipcode: _____

Phone: _____

Arrival Date: ____/____/____ ☐ BUS ☐ 5th Wheel ☐ Bumper Pull

Trainer: _____

Trainer's Address: _____

Email: _____

Phone: _____

Check: ☐ Aiken Summer Classic I ☐ Aiken Summer Classic II

Cost: \$275 per week

Length of RV: _____ feet Check One*: ☐ 30 amps ☐ 50 amps

**There are limited numbers of 50 amp plugs. We will try to provide the power requested but all campers should be prepared if the spot assigned does not have requested power.*

Return form to:

Classic Company
PO Box 1311
Johns Island, SC 29457



The **2020 Aiken Summer Classic** is operated in accordance with the current rules of the USEF of which body it is a Regular Member Competition and is **Rated Premier**: Green Hunter, High Performance Hunter, Green Conformation Hunter, Regular Conformation Hunter, Amateur Owner Hunter, Junior Hunter, Pony Hunter, Green Pony Hunter, Green Hunter 3' & 3'3", TB Hunter

C Rated: Adult Amateur Hunter, Children's Hunter, Children's Hunter Pony

ATTENTION COMPETITORS



USEF SAFE SPORT TRAINING REQUIREMENT

Starting January 1, 2019, if you are a USEF Competing Member 18 years of age or older you are required to complete the core Safe Sport Training within 30 days of activating your membership.

If you do not complete the training, you are ineligible to participate in all USEF activities including competitions.

TAKE the SAFE SPORT TRAINING at USEF.org by logging into your member dashboard.

#youarenotalone

