



YEARS of the *HITS* **Ocala** **MILLION DOLLAR DREAM** WINTER CIRCUIT

HITS Post Time Farm, Ocala, FL



2020 Holiday Series

PRIZE LIST

Ocala Holiday Classic | **Ocala Holiday Festival**
December 9-13 | December 16-20

2021 HITS Ocala Winter Circuit

Prize List Available Soon

Ocala January Classic I • January 19-24
Ocala January Festival II • January 26-31
Ocala Premiere III • February 2-7
Ocala Winter Classic IV • February 9-14
Ocala Winter Festival V • February 16-21
Ocala Masters VI • February 23-28
Ocala Tournament VII • March 2-7
Ocala Winter Finals VIII • March 9-14
Ocala Winter Celebration IX • March 16-21
Ocala Championship X • March 23-28



Week IV & X

\$25,000 USHJA International Hunter Derby



Week IV & VIII

\$1,500 USHJA Pony Hunter Derby



Week VI

Zone IV Handy Hunter Challenge



Week VIII

WCHR Week



Week X

Great American \$1 Million Grand Prix

12 weeks - USEF Rated - \$4 Million in Prize Money

The prices in this catalog reflect a discount for paying by cash, check, or other means not involving a credit card. A retail price catalog is available upon request or at HITSShows.com.

Rated USEF National (Holiday I & II, Wks II & III), Premier (Wks IV-X), Regional I (Wk I) Jumper 4* (Holiday I & II, Wk I), 5* (Wks II, III, VIII), 6* (Wks IV-VII, IX, X)

HITSShows.com



#HITSOCALA

STRENGTH WITH INTEGRITY



EQUINE DIVISION

MORTALITY • MAJOR MEDICAL • FARM PACKAGES

LIABILITY • RIDING CLUBS • INDIVIDUAL HORSE OWNER

RACE HORSE OWNER • HORSE SHOWS

www.GreatAmericanInsuranceGroup.com | 4414 SW College Rd, Suite 1422, Ocala, Florida 34474
Policies are underwritten by Great American Assurance Company, an authorized insurer in all 50 states and the D.C. ©2015 Great American Insurance Company

Photo: Alen Corrigan Media
Rider: Heather Carlisle Williams



Todd Minikus



Rich Fellers



Mandy Porter



Hope Glynn



Heather Caristo-Williams

Animals speak louder than words.

If there's greatness on the inside,
it shows on the outside.



FEED GREATNESS™



Purina® understands there's a lot riding on our horses. It's why we partner with them and why our feed of choice is Purina® Ultium® Competition horse formula.

Ultium® delivers mental focus and manageability, quick recovery & muscle repair, prolonged stamina, and less digestive upset so we can perform at the top of our game.

To learn more visit your Purina Retailer
or PurinaMills.com/Horse-Feed



Sharing your passions helps us know how to protect them.

Equine ownership can make personal insurance
needs more complex than most people realize.

But it's not your job to know that; it's ours.

AIG Private Client Group's equine risk specialists thrive on providing
the right protection to fit your lifestyle at home, in the barn, on the
road...and everywhere in between.

Whether you spend weeks at a time on the travel circuit or want to
ensure your property remains a haven for two- and four-legged
inhabitants alike, we're here to help with precise coverage, advice
on preparedness and unyielding support in the event of a claim.

Ask your independent insurance advisor about upgrading to AIG
Private Client Group, or visit www.aigprivateclient.com/equine

AIG PRIVATE CLIENT GROUP

AIG Private Client Group is a division of the member companies of American International
Group, Inc. (AIG). Insurance and services provided by member companies of AIG; coverage
may not be available in all jurisdictions.





Equine professionals with a passion for risk management

For over 80 years, we have been managing the insurance needs of affluent individuals, their companions and businesses.

- Equine Mortality
- General & Professional Liability
- Farm & Ranch Programs
- Care, Custody & Control
- Property & Casualty Insurance

Contact

Joe Norick

P: 561 346 9000

E: joe.norick@alliant.com

Karen Monroe

P: 818 321 5383

E: karen.monroe@alliant.com

www.alliantprivateclient.com



2020 / 2021 HITS OCALA SHOW SEASON

STAFF

Mrs. Kristen Vale-Mosack, Manager.....	Saugerties, NY
Mr. Rian Beals, Technical Coordinator.....	Saugerties, NY
Mr. Peter Struzzieri, Facility Manager	Ocala, FL
Mr. Timmy Hott, Course Designer	Cumming, IA
Ms. Katelyn Lamb, Horse Show Secretary & Stabling Coordinator	Saugerties, NY
Ms. Sarah Thomann, Horse Show Secretary & Results Coordinator.....	Saugerties, NY
Ms. Erin Webb, Horse Show Office, Marketing & Awards Coordinator.....	Saugerties, NY
Ms. Megan Nicholls, Horse Show Office & Officials Coordinator.....	Saugerties, NY
Ms. Aubrey Vierstra, Horse Show Office & Accounts Coordinator.....	Saugerties, NY
Ms. Serena Thorn, Horse Show Office & Vendor Coordinator.....	Saugerties, NY
Mr. Vincent Tartaglia, Horse Show Office.....	Rhinebeck, NY
Mrs. Megan Hildebrand, Sponsorship Director	Saugerties, NY
Mr. Scott Reynolds, Sponsorship Coordinator	Saugerties, NY
Mr. David Schults, Sponsorship Fulfillment Associate	Ocala, FL
Mrs. Leslie Phillips, Art Director	Kingston, NY
Ms. Maryann DiStefano, Jumper Judge.....	Roslyn Estates, NY
Ms. Kristin Rame, Jumper Judge & Schooling Supervisor.....	Anthony, FL
Mr. Mel Stone, Jumper Judge	Ocala, FL
Mr. Peter Booth, Announcer	Anthony, FL
Mr. Joe Alfano, Horse Show Farrier.....	Hershey, PA
Mr. Scott Mohny, Horse Show Farrier.....	Harrisburg, PA
Dr. Larry Wexler, Official Veterinarian.....	Ocala, FL

All shows count toward the

HITS CHAMPIONSHIP - September 8-12, 2021

and

M&S INSURANCE LEAGUE NATIONAL FINALS - September 15-19, 2021

HITS-on-the-Hudson, Saugerties, NY



See Conditions and Specifications for a list of Grand Prix that are eligible for inclusion on the Rolex/USEF Show Jumping Ranking List. Ranking List numbers available at HITSShows.com. 21005 & 21013



Information through January 15, 2021: 845.246.8833, info@HITSShows.com

Information beginning January 18, 2021: 352.620.2275, HITSSecretary@HITSShows.com

All entries should be mailed to: HITS, Inc., 319 Main Street, Saugerties, NY 12477-1330

The Competition Management for these events is HITS, Inc.

2020 HITS OCALA HOLIDAY SERIES

I OCALA HOLIDAY CLASSIC **December 9-13**
USEF NATIONAL | USEF 4* | USHJA | M&S | NAL | CFHJA | GHJA | NCHJA | SCHJA | SFHJA | SWFHJA | WTHJA

II OCALA HOLIDAY FESTIVAL **December 16-20**
USEF NATIONAL | USEF 4* | USHJA | M&S | NAL | CFHJA | GHJA | NCHJA | SCHJA | SFHJA | SWFHJA | WTHJA

2021 HITS OCALA WINTER CIRCUIT

I OCALA JANUARY CLASSIC **January 19-24**
USEF REGIONAL I | USEF 4* | USHJA | M&S | NAL | CFHJA | FSHJA | GHJA | IHJA | NCHJA | NFHJA | OHJA | OPHA | SCHJA | SWFHJA | SFHJA | WHJA | WIHS | WTHJA

II OCALA JANUARY FESTIVAL **January 26-31**
USEF NATIONAL | USEF 5* | USHJA | M&S | NAL | CFHJA | FSHJA | GHJA | IHJA | NCHJA | NFHJA | OHJA | OPHA | SCHJA | SWFHJA | SFHJA | WHJA | WIHS | WTHJA

III OCALA PREMIERE **February 2-7**
USEF NATIONAL | USEF 5* | USHJA | M&S | NAL | CFHJA | FSHJA | GHJA | IHJA | NCHJA | NFHJA | OHJA | OPHA | SCHJA | SJHOF | SWFHJA | SFHJA | WHJA | WIHS | WTHJA

IV OCALA WINTER CLASSIC **February 9-14**
USEF PREMIER | USEF 6* | USHJA | M&S | NAL | CFHJA | FSHJA | GHJA | IHJA | NCHJA | NFHJA | OHJA | OPHA | SCHJA | SWFHJA | SFHJA | WHJA | WIHS | WTHJA

V OCALA WINTER FESTIVAL **February 16-21**
USEF PREMIER | USEF 6* | USHJA | M&S | NAL | CFHJA | FSHJA | GHJA | IHJA | NCHJA | NFHJA | OHJA | OPHA | SCHJA | SJHOF | SWFHJA | SFHJA | WHJA | WIHS | WTHJA

VI OCALA MASTERS **February 23-28**
USEF PREMIER | USEF 6* | USHJA | M&S | NAL | CFHJA | FSHJA | GHJA | IHJA | NCHJA | NFHJA | OHJA | OPHA | SCHJA | SWFHJA | SFHJA | WHJA | WIHS | WTHJA

VII OCALA TOURNAMENT **March 2-7**
USEF PREMIER | USEF 6* | USHJA | M&S | NAL | CFHJA | FSHJA | GHJA | IHJA | NCHJA | NFHJA | OHJA | OPHA | SCHJA | SWFHJA | SFHJA | WHJA | WIHS | WTHJA

VIII OCALA WINTER FINALS **March 9-14**
USEF PREMIER | USEF 5* | USHJA | M&S | NAL | CFHJA | FSHJA | GHJA | IHJA | NCHJA | NFHJA | OHJA | OPHA | SCHJA | SJHOF | SWFHJA | SFHJA | WCHR | WHJA | WIHS | WTHJA

IX OCALA WINTER CELEBRATION **March 16-21**
USEF PREMIER | USEF 6* | USHJA | M&S | NAL | CFHJA | FSHJA | GHJA | IHJA | NCHJA | NFHJA | OHJA | OPHA | SCHJA | SJHOF | SWFHJA | SFHJA | WHJA | WIHS | WTHJA

X OCALA CHAMPIONSHIP **March 23-28**
USEF PREMIER | USEF 6* | USHJA | M&S | NAL | CFHJA | FSHJA | GHJA | IHJA | NCHJA | NFHJA | OHJA | OPHA | SCHJA | SWFHJA | SFHJA | WHJA | WIHS | WTHJA



SHOW APPROVALS

United States Equestrian Federation, Inc. | United States Hunter Jumper Assoc. | Marshall & Sterling Insurance League | North American League | Central Florida Hunter/Jumper Association | Georgia Hunter/Jumper Association | Illinois Hunter/Jumper Association | North Carolina Hunter/Jumper Association | Ohio Hunter/Jumper Association | Ohio Professional Horsemen's Association | Show Jumping Hall of Fame | South Carolina Hunter/Jumper Association | South West Florida Hunter/Jumper Association | South Florida Hunter/Jumper Association | Wisconsin Hunter/Jumper Association | Washington International Horse Show | Western Tennessee Hunter/Jumper Association | World Championship Hunter Rider (Week VIII)

HUNTERS

HUNTERS

HUNTERS

CLASS LISTING OCALA HOLIDAY I&II

Rated USEF National (Holiday I & II, Wks II & III), Premier (Wks IV-X), Regional I (Wk I)
Jumper 4* (Holiday I & II, Wk I), 5* (Wks II, III, VIII), 6* (Wks IV-VII, IX, X)

EQUITATION

DIVISION/CLASS	FENCE HEIGHT	CLASS #S	DIVISION FEE	CLASS FEE	PRIZE \$ / O/F
EQUITATION SECTION		<i>Underlined class # is flat.</i>			
Equitation 11 & Under	2'3"	<u>300,301,302,303</u>	-	\$50	-
Equitation 12-13	2'9"	<u>304,305,306,307</u>	-	\$50	-
Equitation 14-15	3'	<u>308,309,310,311</u>	-	\$50	-
Equitation 16-17	3'3"	<u>312,313,314</u>	-	\$50	-
Pony Equitation	2'3",2'6",2'9"	<u>316,317,318,319</u>	-	\$50	-
Open to junior riders on ponies. May compete at any fence height regardless of pony size. May only compete once in each class.					
Adult Equitation 18-35	3'	<u>320,321,322,323</u>	-	\$50	-
Adult Equitation 36 & Over	3'	<u>324,325,326,327</u>	-	\$50	-
Maiden Equitation	2'	<u>332,333,334,335</u>	-	\$50	-
Open to junior riders who have not won a blue ribbon in Hunter Seat Equitation at a recognized USEF or EC show.					
Novice Equitation	2'9"	<u>336,337,338,339</u>	-	\$50	-
Open to junior riders who have not won three (3) blue ribbons in Hunter Seat Equitation at a recognized USEF or EC show.					
Limit Equitation	3'	<u>340,341,342,343</u>	-	\$50	-
Open to junior riders who have not won six (6) blue ribbons in Hunter Seat Equitation at a recognized USEF or EC show.					
Intermediate Equitation	3'3"	<u>344,345,346,347</u>	-	\$50	-
Open to junior riders who have not won twelve (12) blue ribbons in Hunter Seat Equitation at a recognized USEF or EC show.					
Adult Equitation 2'	2'	<u>348,349,350,351</u>	-	\$50	-
Open to adult amateur riders who are not showing in an "A" or "C" Rated section. Exception: USHJA Hunter					
Adult Equitation 2'3"	2'3"	<u>748,749,750,751</u>	-	\$50	-
Open to adult amateur riders who are not showing in an "A" Rated section.					
Adult Equitation 2'6"	2'6"	<u>352,353,354,355</u>	-	\$50	-
Open to adult amateur riders who are not showing in an "A" Rated section.					
Adult Equitation 2'9"	2'9"	<u>356,357,358,359</u>	-	\$50	-
Open to adult amateur riders who are not showing in an "A" Rated section.					
Short Stirrup Equitation	18"	<u>360,361,362,363</u>	-	\$50	-
Open to junior riders under 14 years of age who are not showing in a rated section.					
Beginner Equitation	-	<u>754,755,756</u>	-	\$45	-
Open to junior riders under 12 years of age who are not showing in a rated section. To be shown at a walk and trot both directions of the ring. Eq,U/S,Pleasure.					
Advanced Beginner Equitation (USEF Membership Required)		<u>757,758,759</u>	-	\$45	-
Open to Junior Riders under 14 years of age who are not showing in a rated section. Eq,U/S,Pleasure					
To be shown at a walk, trot and canter both directions of the ring.					
Crossrail Equitation	18"	<u>760,761,762</u>	-	\$50	-
Open to junior riders under 14 years of age who are not showing in a rated section. Course of 6-8 jumps, cross rails.					

MEDALS

DIVISION/CLASS	FENCE HEIGHT	CLASS #S		CLASS FEE	PRIZE \$ / O/F
USEF Hunter Seat Medal	3'6"	370		\$50	-
ASPCA Horsemanship Medal	3'6"	371	NHS	\$50	-
USEF Talent Search Medal	3'6"-3'9"	372		\$50	-
WIHS Medal - Hunter Phase	3'6"	373		\$50	-
WIHS Medal - Jumper Phase	3'6"	473		\$50	-
USEF Adult Medal	3'3"	374		\$50	-
WIHS Pony Medal	2'3", 2'6", 3'	375		\$50	-
USEF Pony Medal	2'3", 2'6", 3'	376		\$50	-
NHS 3'3" Medal	3'3"	377	NHS	\$50	-
NHS 3' Adult Medal	3'	777		\$50	-
USHJA Jumper Medal	3'3"	378		\$50	-
USHJA Hunt Seat Medal	3'3"	778		\$50	-
NCEA Junior Medal	3'3"	379		\$50	-
M&S Junior Medal	3'6"	380	M&S	\$50	-
M&S Children's Medal - Horse 14/Under	3'	381	M&S	\$50	-
M&S Children's Medal - Horse 15-17	3'	382	M&S	\$50	-
M&S Children's Medal - Pony - Sm/Med	2'	383	M&S	\$50	-
M&S Children's Medal - Pony - Large	2'6"	384	M&S	\$50	-
Dover Saddlery Adult Medal	3'	385	M&S	\$50	-
M&S Junior/Amateur Horsemanship	3'3"	388	M&S	\$50	-
M&S 2'6" Children's Medal	2'6"	389	M&S	\$50	-
M&S 2'6" Adult Medal	2'6"	390	M&S	\$50	-
THIS National Children's Medal	3'	391		\$50	-
Ariat National Adult Medal	3'	392		\$50	-
EJ Haun Medal	3'6"	393	NCHJA	\$50	-
NCHJA Pony Medal	2'3",2'6", 3'	394	NCHJA	\$50	-
NCHJA Children's Medal	3'	395	NCHJA	\$50	-
Bryan Jones Medal (NCHJA Adult)	3'	396	NCHJA	\$50	-
SCHJA Governor's Cup	3'	397	SCHJA	\$50	-
Mini Medal	3'	770		\$50	-
Mini Maclay	3'	771		\$50	-
Mini HITS	3'	772		\$50	-
Leadline		625		-	-

CLASS LISTING OCALA HOLIDAY I&II

Rated USEF National (Holiday I & II, Wks II & III), Premier (Wks IV-X), Regional I (Wk I)
Jumper 4* (Holiday I & II, Wk I), 5* (Wks II, III, VIII), 6* (Wks IV-VII, IX, X)

JUMPERS

NON-NOMINATED JUMPER SECTION

.65m Jumper	.65m, 2'1"	200,201,202,203,703	\$50	-
.80m Jumper	.80m, 2'7"	204,205,206,207,707	\$50	-
.90m Jumper	.90m, 2'11"	208,209,210,211	\$50	-
1.0m Jumper	1.0m, 3'3"	212,213,214,215	\$50	-
1.10m Jumper	1.10m, 3'7"	216,217,218,219	\$50	-
1.15m Jumper	1.15m, 3'9"	220,221,222,223	\$50	-
Adult Jumper High	1.10m, 3'7"	224,225,226,227	\$50	-
Adult Jumper Medium	1.0m, 3'3"	232,233,234,235	\$50	-
Adult Jumper Low	.90m, 2'11"	248,249,250,251	\$50	-
Rider MAY NOT cross enter into any class with fences 3'6" or higher. Does not count for Zone Points.				
Children's Jumper High	1.10m, 3'7"	256,257,258,259	\$50	-
Children's Jumper Medium	1.0m, 3'3"	260,261,262,263	\$50	-
Children's Jumper Low	.90m, 2'11"	264,265,266,267	\$50	-
Rider MAY NOT cross enter into any class with fences 3'6" or higher. Does not count for Zone Points.				
Take 2 Thoroughbred Jumper	1.0m, 3'3"	268,269,270	\$50	-
5-Year-Old Jumper	1.0m, 3'3"	292,293	-	-
6-Year-Old Jumper	1.20m, 3'11"	294,295	-	\$200
7-Year-Old Jumper	1.30m, 4'3"	297,298	-	\$200

NOMINATED JUMPER SECTION

	FENCE HEIGHT	CLASS #S	CLASS FEE	PRIZE \$
1.20m FarmVet Jumper	1.20m, 3'11"	271,272,273,274	\$65	\$750
1.30m Jumper	1.30m, 4'3"	275,276,277	\$65	\$1,000
1.40m Horseflight Jumper	1.40m, 4'7"	278,279,280	\$80	\$1,500
Open Welcome	1.40m, 4'7"	416	\$125	\$2,500
\$10,000 HITS Open Prix	1.35m, 4'5"	417	\$250	\$10,000
Junior/Amateur-Owner/Amateur 1.20m Jumper	1.20m, 3'11"	281,282,283	\$50	\$500
Junior/Amateur-Owner/Amateur 1.30m Jumper	1.30m, 4'3"	284,285,286	\$50	\$500
Junior/Amateur-Owner/Amateur 1.40m Jumper	1.40m, 4'7"	287,288,289	\$50	\$500

The prices in this catalog reflect a discount for paying by cash, check, or other means not involving a credit card. A retail price catalog is available upon request or at HITSShows.com.

HITS ACCEPTS VISA, MASTERCARD & AMEX FOR PAYMENTS

Credit Card transactions will be processed at Retail Prices which are 3% higher than the prices in this Prize List. To use your Visa, MasterCard or American Express to pay for amounts due with entries such as horse deposit, stalls, RV's, etc., please complete the form below and send with your entry(ies). PLEASE NOTE: This form must be filled out completely. All fields are required in order to process payment. Incomplete forms may cause entry(ies) to be considered late.

Amount due
with Entry(ies)

\$

Horse: _____

Trainer: _____

Office Use only



Name on Card (exactly as it appears)

Billing Address of Card City

State

Zip Code

[] Visa [] MC [] AMEX

Card #

Expires MM/YY

Security Code

I authorize HITS, Inc. to charge my card for all amounts due HITS, Inc. with respect to the enclosed entry(ies).

X

Signature

Date

Phone

Email

HOLIDAY I

Ocala Holiday Classic
December 9-13

HUNTER/EQUITATION JUDGES

Mr. Robert Robold Cocoa, FL
Mr. Steven Wall Southern Pines, NC

GRAND PRIX COURSE DESIGNER

Mr. Ken Krome Westminster, MD

STEWARDS

Ms. Gayle Frasier Boyce, VA
Ms. Debi Jaynes Ocala, FL

SPECIAL CLASSES

CLASS	DAY	M&S	NOM. FEE	ENTRY FEE	POST ENTRY FEE	SCRATCH FEE
400. M&S BIT O' STRAW HUNTER CLASSIC Two-round classic with the option to do both rounds back-to-back. Fences 2'6". Riders must be juniors or amateurs. Horse or pony must have entered, shown and completed the course in two hunter or equitation classes over fences at the same show. No cross entry of rider into any rated hunters. Exception: USHJA Hunter.	Sunday	M&S	-	\$50	\$10	\$10
401. \$1,000 CWD JUNIOR HUNTER CLASSIC - 3'3" & 3'6" Designated first-round classic. Horse must have entered, shown and completed the course in two Junior Hunter classes over fences at the same show.	Sat-Sun		-	\$100	\$10	\$10
402. \$1,000 A-O HUNTER CLASSIC - 3'3" & 3'6" Designated first-round classic. Horse must have entered, shown and completed the course in two A-O Hunter classes over fences at the same show.	Sat-Sun		-	\$100	\$10	\$10
403. \$500 PERFECT PRODUCTS PONY HUNTER CLASSIC Designated first-round classic. Ponies must have entered, shown and completed the course in two regular Pony Hunter classes over fences at the same show.	Sat-Sun		-	\$50	\$10	\$10
404. \$500 M&S/NAL CHILD HUNTER CLASSIC Designated first-round classic. Horse or pony must have entered and shown in two Children's Hunter classes over fences at the same show.	Sat-Sun	M&S	-	\$60	\$10	\$10
405. \$500 SMARTPAK/M&S/NAL ADULT HUNTER CLASSIC Designated first-round classic. Horse or pony must have entered and shown in two Adult Hunter classes over fences at the same show.	Sat-Sun	M&S	-	\$60	\$10	\$10
407. \$2,500 DIAMOND MILLS HUNTER PRIX Two-round classic. Fences 3'5". Riders are not limited to the number of horses they may ride. Qualifier for the Diamond Mills Hunter Prix Final.	Saturday		-	\$200	\$25	\$50
408. \$1,500 PLATINUM PERFORMANCE HUNTER PRIX Two-round Classic. Fences 3'. Open to Junior and Amateur riders on Horses (no ponies). Horse must have entered, shown and completed the course in two classes over fences at the same show. No cross entry of rider into any class with fences 3'6" or higher except Child/Adult Jumper and Equitation. No cross entry of horse or rider in the Devoucoux Hunter Prix. Qualifying class for the Platinum Performance Hunter Prix Final.	Saturday		-	\$150	\$10	\$10
411. \$2,000 M&S/NAL CHILD/ADULT JUMPER CLASSIC - High Table II.2.a. 1.10m, 3'7". The horse must have entered in at least one other Children's or Adult Jumper class at the same show. No cross entry of horse or rider into the Junior or A-O/Am Jumper classic at the same show.	Sunday	M&S	-	\$150	\$25	\$50
413. \$5,000 NAL JUNIOR/A-O/AM JUMPER CLASSIC - 1.25m Table II.2.a. 1.25m, 4'1". The horse must have entered in at least one other Junior or A-O/Am 1.20 m or 1.30 m Jumper class at the same show. No cross entry of horse or rider into the Child/Adult Jumper classics at the same show. The horse/rider combination may not cross enter into the 1.40 m-1.45m Jr/A-O/Am Jumper classes, or 1.35 m Jr/A-O/Am Classic.	Sunday		-	\$250	\$25	\$50
414. \$7,500 U-DUMP JUNIOR/A-O/AM JUMPER CLASSIC - 1.35m Table II.2.a. 1.35m, 4'5". The horse must have entered in at least one other Junior or A-O/Am Jumper class at the same show. No cross entry of horse or rider into the Child/Adult Jumper classics at the same show.	Sunday		-	\$325	\$25	\$50
415. \$25,000 SMARTPAK GRAND PRIX Table II.2.a. Time First Jump-off. National Standard.	Friday		-	\$500	\$25	\$100
416. \$2,500 OPEN WELCOME Table II.2.b. Time First Jump-off. 1.40m, 4'7". Open to Nominated Jumpers.	Wednesday		-	\$125	\$25	\$50
417. \$10,000 OPEN PRIX - 1.35m Table II.2.a. Time First Jump-off. 1.35m, 4'5". Open to Nominated Jumpers.	Saturday		-	\$250	\$25	\$50
420. \$25,000 HITS GRAND PRIX Table II.2.a. Time First Jump-off. National Standard.	Sunday		-	\$500	\$25	\$100

National, 4*



HOLIDAY II

Ocala Holiday Festival
December 16-20

HUNTER/EQUITATION JUDGES

Mr. Jeff Ayers Sellersville, PA
Ms. Michele Goodrich Simsbury, CT
Mr. Scott Hofstetter Ocala, FL

GRAND PRIX COURSE DESIGNER

Mr. Oscar Soberon Dallas, TX

STEWARDS

Ms. Gayle Frasier Boyce, VA
Ms. Debi Jaynes Ocala, FL

SPECIAL CLASSES

CLASS	DAY	M&S	NOM. FEE	ENTRY FEE	POST ENTRY FEE	SCRATCH FEE
400. M&S BIT O' STRAW HUNTER CLASSIC Two-round classic with the option to do both rounds back-to-back. Fences 2'6". Riders must be juniors or amateurs. Horse or pony must have entered, shown and completed the course in two hunter or equitation classes over fences at the same show. No cross entry of rider into any rated hunters. Exception: USHJA Hunter.	Sunday	M&S	-	\$50	\$10	\$10
401. \$1,000 ANTARES JUNIOR HUNTER CLASSIC - 3'3" & 3'6" Designated first-round classic. Horse must have entered, shown and completed the course in two Junior Hunter classes over fences at the same show.	Sat-Sun		-	\$100	\$10	\$10
402. \$1,000 A-O HUNTER CLASSIC - 3'3" & 3'6" Designated first-round classic. Horse must have entered, shown and completed the course in two A-O Hunter classes over fences at the same show.	Sat-Sun		-	\$100	\$10	\$10
403. \$500 PERFECT PRODUCTS PONY HUNTER CLASSIC Designated first-round classic. Ponies must have entered, shown and completed the course in two regular Pony Hunter classes over fences at the same show.	Sat-Sun		-	\$50	\$10	\$10
404. \$500 M&S/NAL CHILD HUNTER CLASSIC Designated first-round classic. Horse or pony must have entered and shown in two Children's Hunter classes over fences at the same show.	Sat-Sun	M&S	-	\$60	\$10	\$10
405. \$500 SMARTPAK/M&S/NAL ADULT HUNTER CLASSIC Designated first-round classic. Horse or pony must have entered and shown in two Adult Hunter classes over fences at the same show.	Sat-Sun	M&S	-	\$60	\$10	\$10
407. \$2,500 DIAMOND MILLS HUNTER PRIX Two-round classic. Fences 3'5". Riders are not limited to the number of horses they may ride. Qualifier for the Diamond Mills Hunter Prix Final.	Saturday		-	\$200	\$25	\$50
408. \$1,500 PLATINUM PERFORMANCE HUNTER PRIX Two-round Classic. Fences 3'. Open to Junior and Amateur riders on Horses (no ponies). Horse must have entered, shown and completed the course in two classes over fences at the same show. No cross entry of rider into any class with fences 3'6" or higher except Child/Adult Jumper and Equitation. No cross entry of horse or rider in the Devoucoux Hunter Prix. Qualifying class for the Platinum Performance Hunter Prix Final.	Saturday		-	\$150	\$10	\$10
411. \$2,000 M&S/NAL CHILD/ADULT JUMPER CLASSIC - High Table II.2.a. 1.10m, 3'7". The horse must have entered in at least one other Children's or Adult Jumper class at the same show. No cross entry of horse or rider into the Junior or A-O/Am Jumper classic at the same show.	Sunday	M&S	-	\$150	\$25	\$50
413. \$5,000 NAL JUNIOR/A-O/AM JUMPER CLASSIC - 1.25m Table II.2.a. 1.25m, 4'1". The horse must have entered in at least one other Junior or A-O/Am 1.20 m or 1.30 m Jumper class at the same show. No cross entry of horse or rider into the Child/Adult Jumper classics at the same show. The horse/rider combination may not cross enter into the 1.40 m-1.45m Jr/A-O/Am Jumper classes, or 1.35 m Jr/A-O/Am Classic.	Sunday		-	\$250	\$25	\$50
414. \$7,500 U-DUMP JUNIOR/A-O/AM JUMPER CLASSIC - 1.35m Table II.2.a. 1.35m, 4'5". The horse must have entered in at least one other Junior or A-O/Am Jumper class at the same show. No cross entry of horse or rider into the Child/Adult Jumper classics at the same show.	Sunday		-	\$325	\$25	\$50
415. \$25,000 SMARTPAK GRAND PRIX Table II.2.a. Time First Jump-off. National Standard.	Friday		-	\$500	\$25	\$100
416. \$2,500 OPEN WELCOME Table II.2.b. Time First Jump-off. 1.40m, 4'7". Open to Nominated Jumpers.	Wednesday		-	\$125	\$25	\$50
417. \$10,000 OPEN PRIX - 1.35m Table II.2.a. Time First Jump-off. 1.35m, 4'5". Open to Nominated Jumpers.	Saturday		-	\$250	\$25	\$50
420. \$25,000 HITS GRAND PRIX Table II.2.a. Time First Jump-off. National Standard.	Sunday			\$500	\$25	\$100

National, 4*



HOLIDAY II



Makila Harmonie, the new saddle

Trust your feelings.

Forget everything. Let the feeling of perfect stability in the saddle and a whole new freedom of movement for you and your horse take over. Enjoy the sense of oneness afforded by the widened padding, angle of girthing and Dynamick® saddle tree. Experience the new dressage saddle, *Makila Harmonie*, for yourself.



DEVOUCOUX
BIARRITZ - FRANCE

WWW.DEVOUCOUX.COM

OSPHOS®
(clodronate injection)

FOR EVERY EQUINE DISCIPLINE

The intramuscular bisphosphonate injection for control of clinical signs associated with Navicular Syndrome



Learn more online

www.dechra-us.com
www.osphos.com



As with all drugs, side effects may occur. In field studies and post-approval experience the most common side effects reported were signs of discomfort, nervousness, and colic. Other signs reported were: renal insufficiency/failure, anorexia, lethargy, hypercalcemia, behavioral disorders, hyperkalemia, hyperactivity, recumbency, hyperthermia, injection site reactions, muscle tremor, urticaria, hyperglycemia, and fracture. In some cases, death has been reported as an outcome of these adverse events. The safe use of OSPHOS has not been evaluated in horses less than 4 years of age or breeding horses. OSPHOS should not be used in pregnant or lactating mares, or mares intended for breeding. NSAIDs should not be used concurrently with OSPHOS. Concurrent use of NSAIDs with OSPHOS may increase the risk of renal toxicity and acute renal failure. Use of OSPHOS in patients with conditions affecting renal function or mineral or electrolyte homeostasis is not recommended. Refer to the prescribing information for complete details or visit www.dechra-us.com.

CAUTION: Federal law restricts this drug to use by or on the order of licensed veterinarian.

* Freedom of Information Summary, Original New Animal Drug Application, NADA 141-427, for OSPHOS. April 28, 2014.

Dechra Veterinary Products US and the Dechra D logo are registered trademarks of Dechra Pharmaceuticals PLC. © 2019 Dechra Ltd.

OSPHOS® (clodronate injection)

Bisphosphonate. For use in horses only.

Brief Summary (For Full Prescribing Information, see package insert)

CAUTION: Federal (USA) law restricts this drug to use by or on the order of a licensed veterinarian.

DESCRIPTION: Clodronate disodium is a non-amino, chloro-containing bisphosphonate. Chemically, clodronate disodium is (dichloromethylene) diphosphonic acid disodium salt and is manufactured from the tetrahydrate form.

INDICATION: For the control of clinical signs associated with navicular syndrome in horses.

CONTRAINDICATIONS: Horses with hypersensitivity to clodronate disodium should not receive OSPHOS.

WARNINGS: Do not use in horses intended for human consumption.

HUMAN WARNINGS: Not for human use. Keep this and all drugs out of the reach of children. Consult a physician in case of accidental human exposure.

PRECAUTIONS: As a class, bisphosphonates may be associated with gastrointestinal and renal toxicity. Sensitivity to drug associated adverse reactions varies with the individual patient. Renal and gastrointestinal adverse reactions may be associated with plasma concentrations of the drug. Bisphosphonates are excreted by the kidney; therefore, conditions causing renal impairment may increase plasma bisphosphonate concentrations resulting in an increased risk for adverse reactions. Concurrent administration of other potentially nephrotoxic drugs should be approached with caution and renal function should be monitored. Use of bisphosphonates in patients with conditions or diseases affecting renal function is not recommended. Administration of bisphosphonates has been associated with abdominal pain (colic), discomfort, and agitation in horses. Clinical signs usually occur shortly after drug administration and may be associated with alterations in intestinal motility. In horses treated with OSPHOS these clinical signs usually began within 2 hours of treatment. Horses should be monitored for at least 2 hours following administration of OSPHOS.

Bisphosphonates affect plasma concentrations of some minerals and electrolytes such as calcium, magnesium and potassium, immediately post-treatment, with effects lasting up to several hours. Caution should be used when administering bisphosphonates to horses with conditions affecting mineral or electrolyte homeostasis (e.g. hyperkalemic periodic paralysis, hypocalcemia, etc.).

The safe use of OSPHOS has not been evaluated in horses less than 4 years of age. The effect of bisphosphonates on the skeleton of growing horses has not been studied; however, bisphosphonates inhibit osteoclast activity which impacts bone turnover and may affect bone growth.

Bisphosphonates should not be used in pregnant or lactating mares, or mares intended for breeding. The safe use of OSPHOS has not been evaluated in breeding horses or pregnant or lactating mares. Bisphosphonates are incorporated into the bone matrix, from where they are gradually released over periods of months to years. The extent of bisphosphonate incorporation into adult bone, and hence, the amount available for release back into the systemic circulation, is directly related to the total dose and duration of bisphosphonate use. Bisphosphonates have been shown to cause fetal developmental abnormalities in laboratory animals. The uptake of bisphosphonates into fetal bone may be greater than into maternal bone creating a possible risk for skeletal or other abnormalities in the fetus. Many drugs, including bisphosphonates, may be excreted in milk and may be absorbed by nursing animals.

Increased bone fragility has been observed in animals treated with bisphosphonates at high doses or for long periods of time. Bisphosphonates inhibit bone resorption and decrease bone turnover which may lead to an inability to repair micro damage within the bone. In humans, atypical femur fractures have been reported in patients on long term bisphosphonate therapy; however, a causal relationship has not been established.

ADVERSE REACTIONS: The most common adverse reactions reported in the field study were clinical signs of discomfort or nervousness, colic and/or pawing. Other signs reported were lip licking, yawning, head shaking, injection site swelling, and hives/pruritus.

OSPHOS®
(clodronate injection)

Dechra
Veterinary Products

Distributed by: Dechra Veterinary Products
7015 College Boulevard, Suite 525
Overland Park, KS 66211 866-933-2472

© 2019 Dechra Ltd. OSPHOS is a registered trademark of Dechra Ltd. All rights reserved. NADA 141-427, Approved by FDA

Dechra
Veterinary Products



Created by equine professionals to meet the demands & unique risks of equestrians.

As an employee-owned company, our pride in ownership drives us to be an insurance agency unlike any other.

**Marshall
& Sterling**
INSURANCE
EQUISPORT DIVISION

www.MarshallSterling.com/Equisport

12798 West Forest Hill Blvd., Suite 102 Wellington, FL 33414 • Tel: 800-836-3046 • Fax: 561-557-5305

The Pyranha Fly Protection & Grooming Collection



www.pyranhainc.com
800.231.2966



Pyranha® On. Pests Gone.



Complete Joint Support

To Maintain Soundness & Longevity



Overall Wellness

A wellness formula with all the benefits of Platinum Performance® Equine, designed to support your horse from head to hoof.



Research

More than 30 veterinary research projects have supported the effectiveness and development of Platinum formulas.

100%

Quality

We choose quality and efficacy over low-cost ingredients, ensuring formula protection, potency and purity.



Advanced Joint Support

Includes a powerful combination of ingredients to support healthy cartilage, joint lubrication and a normal inflammatory response for joint longevity.



Show Safe

All formulas are subjected to extensive testing for over 200 banned substances for horse safety and athlete protection.



Results

Developed by veterinarians in clinical practice, to ensure results in horses from Olympic contenders to pet ponies.

Platinum Colic Coverage™ Qualified

Platinum Performance® CJ The Only Formula of Its Kind

As the most comprehensive combination of joint supporting ingredients available, Platinum Performance® CJ contains omega-3 fatty acids, ASU (Avocado/Soy Unsaponifiables), HA (Hyaluronic Acid), cetyl myristoleate, MSM, Boswellia serrata and more to help maintain soundness.

Recommended for:

- Performance horses and prospects
- Horses with joint health needs
- Horses with soft tissue concerns
- Senior horses

PLATINUM
PERFORMANCE

Nourish Your Passion™

PlatinumPerformance.com
800-553-2400

© 2019 PLATINUM PERFORMANCE, INC.

	OWNER				RIDER ONE				TRAINER			
Owner Name	Rider Name					Trainer Name						
Address	Address					Farm Name						
Address	City	St	Zip	Circle One	Jr	Am	Pro	City	St	Zip		
Cell	Cell							Cell				
Email	Email							Email				
EC #	USEF # USHJA #							EC #	USEF # USHJA #	HORSES ARRIVE:		
RECIPIENT OF PRIZE MONEY AWARDS 				RIDER TWO				PAYABLE TO	MISC. FEES			
Name of Individual OR Corporation	Address	City	St	Zip			HITS, 319 Main Street Saugerties, NY 12477 845.246.8833		USEF Drug: \$15 USEF Fee: \$8 USHJA Fee: \$7 USHF SP: \$45 USHJA SP: \$30			
SS# - - - - - * - - - - Fed ID # - - - - -	Cell	Circle One	Jr	Am	Pro			CANADIAN EXHIBITORS CHECK MUST BE PRE-PRINTED "U.S. FUNDS"	STABLE WITH:			
Address	Email							TRAINERS – Need to order Tack Stalls, Paddocks, RVs, feed/shavings, or do splits? See “Trainer’s Barn Account” under Entry Procedures in Rules and Regs for ‘how to’.				
City/St/Zip	EC #	USEF # USHJA #										
OFFICE USE ONLY				HORSE NAME				RIDERS				
				USEF HORSE #				CLASSSES				
				USEF HORSE #				RIDER ONE CLASSES				
				Check box if horse is NON-SHOWING				RIDER TWO CLASSES				
COLOR	SEX	HT.	YEAR OF BIRTH	S M LG	HORSE/PONY S M LG							
WARNING UNDER FLORIDA LAW, AN EQUINE ACTIVITY SPONSOR OR EQUINE PROFESSIONAL IS NOT LIABLE FOR AN INJURY TO, OR THE DEATH OF, A PARTICIPANT IN EQUINE ACTIVITIES RESULTING FROM THE INHERENT RISKS OF EQUINE ACTIVITIES. FLA. STAT. § 773.04 (1993)				USEF ENTRY AGREEMENT				WEEKLY FEES				
USEF: I have read the USEF Entry Agreement (GR 906.4) as printed in the Prize List for this Competition and agree to all of its provisions. I understand and agree that by entering this Competition, I am subject to Federation Rules, the Prize List, and local rules of the competition. I agree to waive the right to the use of my photos at the competition, and agree that any actions against the Federation must be brought in New York State.				By entering a Federation-licensed Competition and signing this entry blank as the Owner, Lessee, Trainer, Manager, Agent, Coach, Driver, Rider, Handler, Vaultor or Longeur and on behalf of myself and my principals, representatives, employees and agents, I agree that I am subject to the Bylaws and Rules of The United States Equestrian Federation, Inc. (the “Federation”) and the local rules of HITS Ocala Series. I agree to be bound by the Bylaws and Rules of the Federation and of the competition. I will accept as final the decision of the Hearing Committee on any question arising under the Rules; and agree to release and hold harmless the competition, the Federation, their officials, directors and employees for any action taken under the Rules. I represent that I am eligible to enter and/or participate under the Rules, and every horse I am entering is eligible as entered. I also agree that as a condition of and in consideration of acceptance of entry, the Federation and/or the Competition may use or assign photographs, videos, audios, cablecasts, broadcasts, internet, film, new media or other likenesses of me				SERIES WINTER SERIES WINTER Private Barn Stall x _____ (mark quantity of stalls only) Permanent Barn Stall x _____ (mark quantity of stalls only) Series Padlock \$3,500x _____ = \$_____				
SIGNATURE: _____ Print Name: _____				Is Rider a U.S. Citizen: YES NO YES NO				Office Fee of \$25 per horse will be billed at the show.				
(Required if Rider/Handler is a minor) PARENT/GUARDIAN SIG.: _____ Print Name: _____				COACH SIGNATURE: _____ (if applicable) Print Name: _____ Emerg. Contact Phone#: _____				Total Amount Enclosed \$ _____				



UNITED STATES EQUESTRIAN FEDERATION : 4001 WING COMMANDER WAY : LEXINGTON, KY 40511 : 859.258.2472 : FAX 859.231.6662 : USEF.ORG

For and in consideration of United States Equestrian Federation, Inc. dba US Equestrian ("USEF") allowing me, the undersigned, to participate in any capacity (including as a rider, driver, handler, vaulter, longeur, lessee, owner, agent, coach, official, trainer or volunteer) in a USEF sanctioned, licensed or approved event or activity, including but not limited to equestrian clinics, practices, shows, competitions and related or incidental activities and HITS Ocala Series ("USEF Event" or "USEF Events"); I, for myself, and on behalf of my spouse, children, heirs and next of kin, and any legal and personal representatives, executors, administrators, successors,, and assigns, hereby agree to and make the following contractual representations pursuant to this Agreement (the "Agreement"):

A. RULES AND REGULATIONS: I hereby agree to be bound and abide by the rules, regulations, and policies of USEF as published in the USEF Rule Book and on the website at www.USEF.org, as amended from time to time.

B. ACKNOWLEDGMENT OF RISK: I knowingly, willingly, and voluntarily acknowledge the inherent risks associated with the sport of equestrian and know that horseback riding and related equestrian activities are inherently dangerous, and that participation in any USEF Event involves risks and dangers including, without limitation, the potential for serious bodily injury (including broken bones, head or neck injuries), sickness and disease (including communicable diseases), trauma, pain & suffering, permanent disability, paralysis and death; loss of or damage to personal property (including my mount & equipment) arising out of the unpredictable behavior of horses; exposure to extreme conditions and circumstances; accidents involving other participants, event staff, volunteers or spectators; contact or collision with other participants and horses, natural or manmade objects; adverse weather conditions; facilities issues and premises conditions; failure of protective equipment (including helmets); inadequate safety measures; participants of varying skill levels; situations beyond the immediate control of the USEF Event organizers and competition management; and other undefined, not readily foreseeable and presently unknown risks and dangers ("Risks").

EQUINE ACTIVITY LIABILITY ACT WARNING: CAUTION: HORSEBACK RIDING AND EQUINE ACTIVITIES CAN BE DANGEROUS. RIDE AT YOUR OWN RISK.

Under the laws of most States, an equine activity sponsor or equine professional is not liable for any injury to, or the death of, a participant in equine activities resulting from the inherent risks of equine activities.

C. ASSUMPTION OF RISK: I understand that the aforementioned Risks may be caused in whole or in part or result directly or indirectly from the negligence of my own actions or inactions, the actions or inactions of others participating in the USEF Events, or the negligent acts or omissions of the Released Parties defined below, and I hereby voluntarily and knowingly assume all such Risks and responsibility for any damages, liabilities, losses, or expenses that I incur as a result of my participation in any USEF Events. I also agree to be responsible for any injury or damage caused by me, my horse, my employees or contractors under my direction and control at any USEF Event.

D. WAIVER AND RELEASE OF LIABILITY, HOLD HARMLESS AND INDEMNITY: In conjunction with my participation in any USEF Event, I hereby release, waive and covenant not to sue, and further agree to indemnify, defend and hold harmless the following parties: USEF, USEF Recognized Affiliate Associations, the United States Olympic & Paralympic Committee (USOPC), USEF clubs, members, Event participants (including athletes/riders, coaches, trainers, judges/officials, and other personnel), the Event owner, licensee, and competition managers; the promoters, sponsors, or advertisers of any USEF Event; any charity or other beneficiary which may benefit from the USEF Event; the owners, managers, or lessors of any facilities or premises where a USEF Event may be held; and all directors, officers, employees, agents, contractors, and volunteers of any of the aforementioned parties (Individually and Collectively, the "Released Parties" or "Event Organizers"), with respect to any liability, claim(s), demand(s), cause(s) of action, damage(s), loss, or expense (including court costs and reasonable attorney fees) of any kind or nature ("Liability") which may arise out of, result from, or relate in any way to my participation in the USEF Events, including claims for Liability caused in whole or in part by the negligent acts or omissions of the Released Parties.

E. COMPLETE AGREEMENT AND SEVERABILITY CLAUSE: This Agreement represents the complete understanding between the parties regarding these issues and no oral representations, statements or inducements have been made apart from this Agreement. If any provision of this Agreement is held to be unlawful, void, or for any reason unenforceable, then that provision shall be deemed severable from this Agreement and shall not affect the validity and enforceability of any remaining provisions.

I HAVE CAREFULLY READ THIS DOCUMENT IN ITS ENTIRETY, UNDERSTAND ALL OF ITS TERMS AND CONDITIONS, AND KNOW IT CONTAINS AN ASSUMPTION OF RISK, RELEASE AND WAIVER FROM LIABILITY, AS WELL AS A HOLD HARMLESS AND INDEMNIFICATION OBLIGATIONS.

By signing below, I (as the participant or as the Parent/Legal Guardian of the minor identified below) hereby accept and agree to the terms and conditions of this Agreement in connection with my (or the minor's) participation in any USEF Event. If, despite this Agreement, I, or anyone on my behalf or the minor's behalf, makes a claim for Liability against any of the Released Parties, I will indemnify, defend and hold harmless each of the Released Parties from any such Liabilities as the result of such claim. The parties agree that this agreement may be electronically signed. The parties agree that the electronic signatures appearing on this agreement are the same as handwritten signatures for the purposes of validity, enforceability, and admissibility.

OWNER/AGENT

RIDER/HANDLER

TRAINER

SIGNATURE: _____

Print Name: _____

(Required if Rider/Handler is a minor)
PARENT/GUARDIAN SIG.: _____

Print Name: _____

SIGNATURE: _____

Print Name: _____

SIGNATURE: _____

Print Name: _____

Is Rider a
U.S. Citizen:
YES ☐
NO ☐

SIGNATURE: _____

Print Name: _____

COACH SIGNATURE:
(if applicable)

Print Name: _____

Emerg. Contact Phone# _____

OFFICE USE ONLY





UNITED STATES EQUESTRIAN FEDERATION : 4001 WING COMMANDER WAY : LEXINGTON, KY 40511 : 859.258.2472 : FAX 859.231.6662 : USEF.ORG

For and in consideration of United States Equestrian Federation, Inc. dba US Equestrian ("USEF") allowing me, the undersigned, to participate in any capacity (including as a rider, driver, handler, vaulter, longeur, lessee, owner, agent, coach, official, trainer or volunteer) in a USEF sanctioned, licensed or approved event or activity, including but not limited to equestrian clinics, practices, shows, competitions and related or incidental activities and HITS Ocala Series ("USEF Event" or "USEF Events"); I, for myself, and on behalf of my spouse, children, heirs and next of kin, and any legal and personal representatives, executors, administrators, successors,, and assigns, hereby agree to and make the following contractual representations pursuant to this Agreement (the "Agreement"):

A. RULES AND REGULATIONS: I hereby agree to be bound and abide by the rules, regulations, and policies of USEF as published in the USEF Rule Book and on the website at www.USEF.org, as amended from time to time.

B. ACKNOWLEDGMENT OF RISK: I knowingly, willingly, and voluntarily acknowledge the inherent risks associated with the sport of equestrian and know that horseback riding and related equestrian activities are inherently dangerous, and that participation in any USEF Event involves risks and dangers including, without limitation, the potential for serious bodily injury (including broken bones, head or neck injuries), sickness and disease (including communicable diseases), trauma, pain & suffering, permanent disability, paralysis and death; loss of or damage to personal property (including my mount & equipment) arising out of the unpredictable behavior of horses; exposure to extreme conditions and circumstances; accidents involving other participants, event staff, volunteers or spectators; contact or collision with other participants and horses, natural or manmade objects; adverse weather conditions; facilities issues and premises conditions; failure of protective equipment (including helmets); inadequate safety measures; participants of varying skill levels; situations beyond the immediate control of the USEF Event organizers and competition management; and other undefined, not readily foreseeable and presently unknown risks and dangers ("Risks").

EQUINE ACTIVITY LIABILITY ACT WARNING: CAUTION: HORSEBACK RIDING AND EQUINE ACTIVITIES CAN BE DANGEROUS. RIDE AT YOUR OWN RISK.

Under the laws of most States, an equine activity sponsor or equine professional is not liable for any injury to, or the death of, a participant in equine activities resulting from the inherent risks of equine activities.

C. ASSUMPTION OF RISK: I understand that the aforementioned Risks may be caused in whole or in part or result directly or indirectly from the negligence of my own actions or inactions, the actions or inactions of others participating in the USEF Events, or the negligent acts or omissions of the Released Parties defined below, and I hereby voluntarily and knowingly assume all such Risks and responsibility for any damages, liabilities, losses, or expenses that I incur as a result of my participation in any USEF Events. I also agree to be responsible for any injury or damage caused by me, my horse, my employees or contractors under my direction and control at any USEF Event.

D. WAIVER AND RELEASE OF LIABILITY, HOLD HARMLESS AND INDEMNITY: In conjunction with my participation in any USEF Event, I hereby release, waive and covenant not to sue, and further agree to indemnify, defend and hold harmless the following parties: USEF, USEF Recognized Affiliate Associations, the United States Olympic & Paralympic Committee (USOPC), USEF clubs, members, Event participants (including athletes/riders, coaches, trainers, judges/officials, and other personnel), the Event owner, licensee, and competition managers; the promoters, sponsors, or advertisers of any USEF Event; any charity or other beneficiary which may benefit from the USEF Event; the owners, managers, or lessors of any facilities or premises where a USEF Event may be held; and all directors, officers, employees, agents, contractors, and volunteers of any of the aforementioned parties (Individually and Collectively, the "Released Parties" or "Event Organizers"), with respect to any liability, claim(s), demand(s), cause(s) of action, damage(s), loss, or expense (including court costs and reasonable attorney fees) of any kind or nature ("Liability") which may arise out of, result from, or relate in any way to my participation in the USEF Events, including claims for Liability caused in whole or in part by the negligent acts or omissions of the Released Parties.

E. COMPLETE AGREEMENT AND SEVERABILITY CLAUSE: This Agreement represents the complete understanding between the parties regarding these issues and no oral representations, statements or inducements have been made apart from this Agreement. If any provision of this Agreement is held to be unlawful, void, or for any reason unenforceable, then that provision shall be deemed severable from this Agreement and shall not affect the validity and enforceability of any remaining provisions.

I HAVE CAREFULLY READ THIS DOCUMENT IN ITS ENTIRETY, UNDERSTAND ALL OF ITS TERMS AND CONDITIONS, AND KNOW IT CONTAINS AN ASSUMPTION OF RISK, RELEASE AND WAIVER FROM LIABILITY, AS WELL AS A HOLD HARMLESS AND INDEMNIFICATION OBLIGATIONS.

By signing below, I (as the participant or as the Parent/Legal Guardian of the minor identified below) hereby accept and agree to the terms and conditions of this Agreement in connection with my (or the minor's) participation in any USEF Event. If, despite this Agreement, I, or anyone on my behalf or the minor's behalf, makes a claim for Liability against any of the Released Parties, I will indemnify, defend and hold harmless each of the Released Parties from any such Liabilities as the result of such claim. The parties agree that this agreement may be electronically signed. The parties agree that the electronic signatures appearing on this agreement are the same as handwritten signatures for the purposes of validity, enforceability, and admissibility.

OWNER/AGENT

RIDER/HANDLER

TRAINER

MANDATORY

SIGNATURE: _____

Print Name: _____

(Required if Rider/Handler is a minor)

PARENT/GUARDIAN SIG.: _____

Print Name: _____

SIGNATURE: _____

Print Name: _____

SIGNATURE: _____

Print Name: _____

SIGNATURE: _____

Print Name: _____

COACH SIGNATURE: _____

(if applicable)

Print Name: _____

Emerg. Contact Phone# _____

Is Rider a
U.S. Citizen:
YES ☐ NO ☐

Is Rider a
U.S. Citizen:
YES ☐ NO ☐

OFFICE USE ONLY



dever[®]

INC.
GOLF CAR SALES & RENTALS



SALES



RENTALS



SERVICE



PARTS



- Serving the equine industry for over 30 years
- All new & like new equipment
- Friendly, personable on-site staff
- Knowledgeable service technicians

www.Deverinc.com

859-455-9586

Option 4 (Reservations)

EZGO



PRE-SHOW FEED & BEDDING ORDER & HORSE WATCH

DELIVERY INFORMATION

Trainer's Name _____
(Trainer's Name - Not Farm Name)

Arrival Date _____ Arrival Time _____

Stable With _____
(If different from Trainer above) (Trainer's Name - Not Farm Name)

ORDER INFORMATION

Shavings _____
(45 bags in a pallet)

Hay (T&A) _____ Hay (Alfalfa) _____

Omolene 100 _____ Omolene 200 _____ Omolene 400 _____
(10% Sweetfeed) (14% Sweetfeed) (12% High Fiber)

Impact _____ Purina Equine Senior _____ Purina Strategy GX _____
(10% Pellet)

Oats - crimped _____ Bran _____ Purina Strategy Healthy Edge _____

Ultium _____ Alfalfa Cubes _____ Beet Pulp _____

BILLING INFORMATION - PLEASE READ CAREFULLY

1. IF BILLED TO TRAINER: Enter Trainer's Name (DO NOT Use Farm Name) TRAINERS PLEASE NOTE: You may split your charges for feed and bedding among your customers after arrival. This must be done in the show office by Friday of each horse show week. You should advise your customers that these charges will be on their horse show bill and that they should not check out until after you have split your charges. Only the total dollar amount will be split, i.e., we will not split specific quantities of shavings or hay to each customer. However, you may charge different dollar amounts to your customers to account for individual usage.

Bill To: Trainer Name _____
(Trainer's Name - Not Farm Name)

OR

2. IF BILLED TO INDIVIDUAL: Enter Horse Name (of horse entered in show), Owner Name and Trainer Name.

Bill To: Horse Name _____

Owner Name _____

Trainer Name _____
(Trainer's Name - Not Farm Name)

**ALL PRE-SHOW ORDERS
MUST BE ON THIS FORM**

YOU MAY SEND THIS FORM WITH YOUR ENTRIES OR FAX AT A LATER DATE

During to the Horse Shows please fax to 352.620.2794. You may also place your order online at HITSShows.com.

ENTRIES MAY NOT BE FAXED

DO NOT PHONE IN FEED ORDERS

Ordered By _____ Signature _____ Date _____

HITS OCALA HORSE WATCH

(Please complete this form. Horse Watch is a mandatory service. See Rules and Regulations.)

Trainer _____ Cell _____

Arrival Date _____ Depart Date _____ Farm Name _____

Hotel Name or
On-site RV description _____ Rm/Lot # _____ Hotel Ph _____

Emergency Contact 1 _____ Cell _____

Hotel Name or
On-site RV description _____ Rm/Lot # _____ Hotel Ph _____

Emergency Contact 2 _____ Cell _____

Hotel Name or
On-site RV description _____ Rm /Lot # _____ Hotel Ph _____

HITS
Post Time Farm



New Dynamick® range



Get more
out of your 2Gs.



2G^s
Mademoiselle

2G^s

2G^s
kid



MOVE AHEAD. STAY AHEAD.

- WITH MOVEX®



125mg Chondroitin 4 Sulfate
Intramuscular Injectables

- Reduce Inflammation*
- Improve Mobility*
- Restore Superior Function*

VISIT US AT
movex.com
OR SCAN QR CODE WITH YOUR CAMERA APP



*These statements have not been evaluated by the Food and Drug Administration. These products are not intended to diagnose, treat, cure or prevent any disease.

****USEF and FEI Compliant****

40 YEARS of the
HITS **Ocala** **MILLION DOLLAR DREAM**
WINTER CIRCUIT

GREATAMERICAN®

**\$1 MILLION
GRAND PRIX**

Sunday, March 28

**ONE DAY.
ONE CHAMPION.
\$1 MILLION DREAM.**



Great American \$1 Million Grand Prix | Sunday, March 28

HITSShows.com



#GREATAMERICANMILLION

OCALA WINTER CIRCUIT CHAMPIONSHIPS

Weekly Championships will be offered in the following divisions

UNITED STATES EQUESTRIAN FEDERATION CHAMPIONS

Young Hunter 3' | Young Hunter 3'3" | Young Hunter 3'6" | Green Hunter 3' | Green Hunter 3'3" | Green Hunter 3'6" | Green Hunter 3'9" | Green Conformation Hunter | High Performance Conf Hunter | High Performance Hunter | Performance Hunter 3'6" | Performance Hunter 3'3" | Amateur-Owner Hunter 18-35 | Amateur-Owner Hunter 36/O | Amateur-Owner Hunter 3'3" 18-35 | Amateur-Owner Hunter 3'3" 36/O | Adult Amateur Hunter 18-35 | Adult Amateur Hunter 36-45 | Adult Amateur Hunter 46-55 | Adult Amateur Hunter 56/O | Small Junior Hunter 15/U | Small Junior Hunter 16-17 | Large Junior Hunter 15/U | Large Junior Hunter 16-17 | Small Junior Hunters 3'3" 15/U | Small Junior Hunters 3'3" 16-17 | Large Junior Hunters 3'3" 15/U | Large Junior Hunters 3'3" 16-17 | Child Hunter Pony Small/Med | Child Hunter Pony Large | Child Hunter Horse 14/U | Child Hunter Horse 15-17 | Small/Medium Green Pony Hunter | Large Green Pony Hunter | Small Pony Hunter | Medium Pony Hunter | Large Pony Hunter

SHOW CHAMPIONS

Low Hunter | Training Hunter | Baby Green Hunter | Adequan Hunter | HITS Hunter 1 | HITS Hunter 2 | Thoroughbred Hunter 1 | Thoroughbred Hunter 2 | Modified Junior Hunter | Modified Amateur Hunter | Modified Child Hunter | Modified Adult Hunter | Pre-Child Hunter | Pre-Adult Hunter | Post Time Child Hunter | Post Time Adult Hunter | Short Stirrup Hunter | Schooling Pony Hunter | Equitation 11/U | Equitation 12-13 | Equitation 14-15 | Equitation 16-17 | Pony Equitation | Adult Equitation 18-35 | Adult Equitation 36-45 | Adult Equitation 46/O | Maiden Equitation | Novice Equitation | Limit Equitation | Intermediate Equitation | Adult Maiden Equitation | Adult Novice Equitation | Adult Limit Equitation | Short Stirrup Equitation | Advanced Beginner Equitation | Beginner Equitation | .65m Jumper | .80m Jumper | .90m Jumper | 1.0m Jumper | 1.10m Jumper | 1.15m Jumper | 1.20m FarmVet Jumper | 1.30m Jumper | 1.40m Horseflight Jumper | Adult Jumper Low 18-45 | Adult Jumper Low 46/O | Adult Jumper Medium 18-45 | Adult Jumper Medium 46/O | Adult Jumper High 18-35 | Adult Jumper High 36/O | Child Jumper Low | Child Jumper Medium | Child Jumper High | Pony Jumper | CWD Junior Jumper 1.25m | Amateur-Owner/Amateur Jumper 1.25m | Junior/Amateur-Owner/Amateur Jumper 1.35m | Junior /Amateur-Owner/Amateur 1.45m | 6-Year-Old Jumper | 7-Year-Old Jumper

ACE First-Half Circuit Awards and Tack Shack of Ocala Second-Half Circuit Awards will be presented at the conclusion of HITS V (for HITS I-V) and at the conclusion of HITS X (for HITS VI-X) to those horses/riders accumulating the most points through each 5-week period in the categories listed above. Presentation will take place Sunday weeks V & X, prior to the Grand Prix.

Grand Circuit Awards: Circuit Grand Champions will be presented at the conclusion of the HITS Ocala Winter Circuit to those riders/horses accumulating the most points throughout the 10 weeks of horse shows in the categories listed above. Awards presentation will take place prior to the Great American \$1 Million Grand Prix on Sunday, March 28. (Circuit Awards calculated based on points won during the Ocala Winter Circuit, HITS I-X. Ocala Holiday Series is not included.)

Note: Management reserves the right to combine/divide divisions based on entries throughout the Circuit. Points calculated using regular championship points in each class of the division. Classics & Championships do not count toward circuit totals.

Laura Pickett Perpetual Trophy, donated by Rolling Acres Farm: Awarded to the high score Junior Hunter.

Save money with



All-InRemoval.com



**SHAVINGS IN.
MANURE OUT.**

Dover Saddlery® is a proud sponsor of the
**Dover Saddlery Adult Medal
and HITS Horse Shows**

Congratulations to all riders.



1-800-989-4500 | DoverSaddlery.com

HITS 2021 USHJA INTERNATIONAL HUNTER DERBY TOUR

Show in the
USHJA Hunter Derbies & Devoucoux Hunter Prix
at HITS Shows to qualify for the



**Diamond Mills
Hunter Prix Final**

HITS Ocala

\$25,000 International Hunter Derby
Ocala Winter Classic | February 13
Ocala Championship | March 27

HITS Culpeper

International Hunter Derby Regional Championship*
Cavalier Classic | July 17

HITS Chicago

\$25,000 International Hunter Derby
Showplace Spring Spectacular III | June 26
\$10,000 International Hunter Derby
Showplace Summertime III | July 24
Equifest II | August 7
International Hunter Derby Regional Championship*
Equifest III | August 14

HITS Saugerties

\$25,000 International Hunter Derby
HITS-on-the-Hudson V | July 31
NY Horse & Pony Show (VI), | August 7
International Hunter Derby Regional Championship*
NY Horse & Pony Show (VI), | August 7

**Pending Approval*

For qualifying specifications or to request a prize list,
visit HITSShows.com



Discover Carlton Arms of Ocala

Redefining the Apartment Community



Join one of Marion County's premier apartment communities. **CARLTON ARMS OF OCALA** offers all our residents affordable country club living with outstanding services and value.

Visit **CARLTON ARMS OF OCALA** today to select your apartment for your next home to live, work and play.

- **FREE** Basic Cable TV Package
- **FREE** Water Utility
- **FREE** Poolside WiFi
- **FREE** Valet Trash Removal
- **FREE** Monthly Pest Control
- Large Private Patios/Balconies
- Rapid Response Maintenance
- 2 Private Party Clubhouses
- Fresh Water Fishing
- Heated Swimming Pool
- Fitness Center w/ Steam Showers
- Lighted Tennis & Basketball
- Children's Playground
- Car Care Center
- Dog Park

Carlton
Arms
of Ocala

5001 SW 20th Street • Suite 100
Ocala, Florida 33474

Directions: From I-75 take Exit #352 at Hwy 40, west 1 mile to SW 38th; south to SW 20th; west approx 1 mile. We're on the right.

Office Hours: M-F 9-6; Sat 9-5; Sun 12-5

Call now to schedule a tour

866.927.6819



Locally Owned & Managed by
The Mahaffey Apartment Company

Efficiency/Studios, 1 & 2 Bedroom Apartments, and 2 & 3 Bedroom Townhomes.
Furnished Corporate or Short Term Rentals Available!

CarltonArmsOfOcala.com



**Best
Western®**



3701 SW 38th Ave, Ocala, FL 34474 | 352.237.4848 | bestwestern.com/ocalaparkcentre



TOP REASONS TO STAY

Renovated in 2018

Fire Pit

Complimentary Breakfast

Free High Speed Internet

Spacious Rooms

Heated, Salt Water Pool

Microwave and Mini Fridge

43in LCD Television



LOCATION PERKS

25 minutes from HITS

5 minutes from shopping stores

5 minutes from restaurants

12 minutes to Downtown Ocala



3434 SW College Road, Ocala, FL 34474 | (352) 854-3200 | www.EquusInn.com

Get An Unbeatable Deal This Winter Season!

\$65 for A King and \$69 for A Double Queen

Complimentary Hot & Cold Breakfast
Buffet With Southern Touches



Outdoor Pool & Lounge Area



Coming Soon Self-serve Craft Beer &
Wine Machine With Southern Appetizers



Close To I-75 & Ocala's
Best Attractions



A Boutique Hotel That Celebrates
Ocala's Equine History



Pet-Friendly Accommodations



During HITS Winter Season The Equus Inn is offering a preferred rate. Call us at 352-854-3200 and request the HITS rate. Need 10 rooms or more?

Take advantage of our outstanding group rate!

To receive a special group rate, contact our Director of Sales, Kelli Holt at 352-509-6728 or kholt@paxproperties.com



SPRINGHILL SUITES[®]

MARRIOTT

4100 SW 40th St. Ocala, FL 34474 | 352.500.0501 | Marriott.com/gnvsc



TOP REASONS TO STAY

Heated indoor mineral pool

Complimentary Wi-Fi

Mini-fridge & microwave

Complimentary breakfast

Walk-in showers

State of the art fitness center

Work station in rooms

All rooms are spacious suites

that include trundle beds

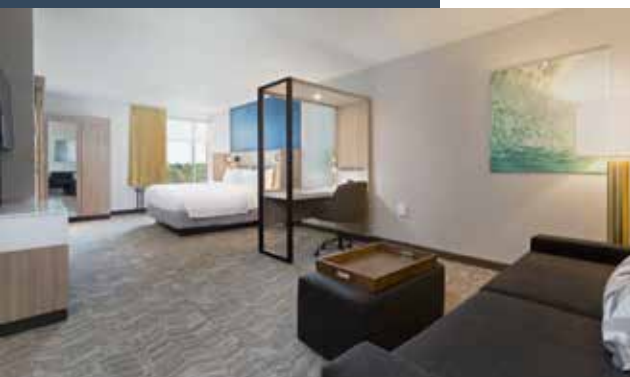

LOCATION PERKS

25 minutes from HITS

5 minutes from shopping stores

5 minutes from restaurants

13 minutes to Downtown Ocala



Whether you are visiting Ocala for business, an equestrian event, or one of the many outdoor activities Marion County has to offer, we are in the center of it all. Our full service hotel features an outdoor pool, fitness center, business center, meeting space, and a full service restaurant and bar.

Sky Fine Dining is a restaurant where great steak is the passion, steaks are the finest U.S. Prime Beef known for its excellence in marbling, texture and flavor. Sky Fine Dining restaurant located on the 6th floor of the Holiday Inn Suites in Ocala.

Kids ages 18 and under stay for free when sharing their parents' room. Up to four kids ages 11 and under eat free any time of the day in any Holiday Inn® on-site restaurant.

Here is a list of amenities to enjoy:

- Complimentary Fitness Center
- Fitness Center with aerobic treadmill, bike, and stationary bike.
- Free weights, ellipticals, weight bench, strength bands, treadmills and stationary bikes
- Full Service Housekeeping
- Heated Outdoor Pool
- On-Site Business Center
- On-site Guest Self-Laundry Facilities
- Outdoor Pool
- Wireless Internet Available in Rooms, Suites, Business Center, Public Areas and Meeting Spaces.



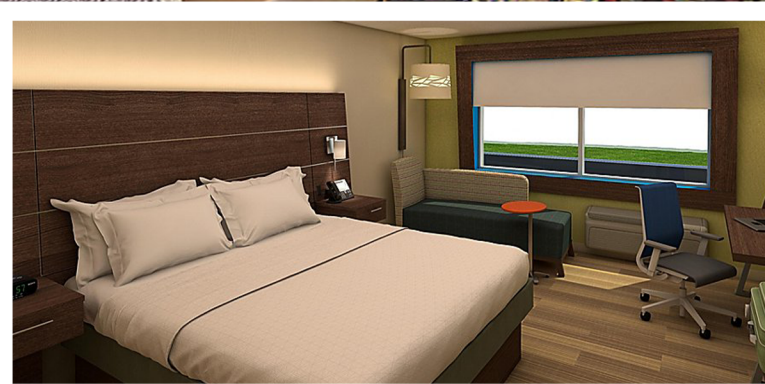
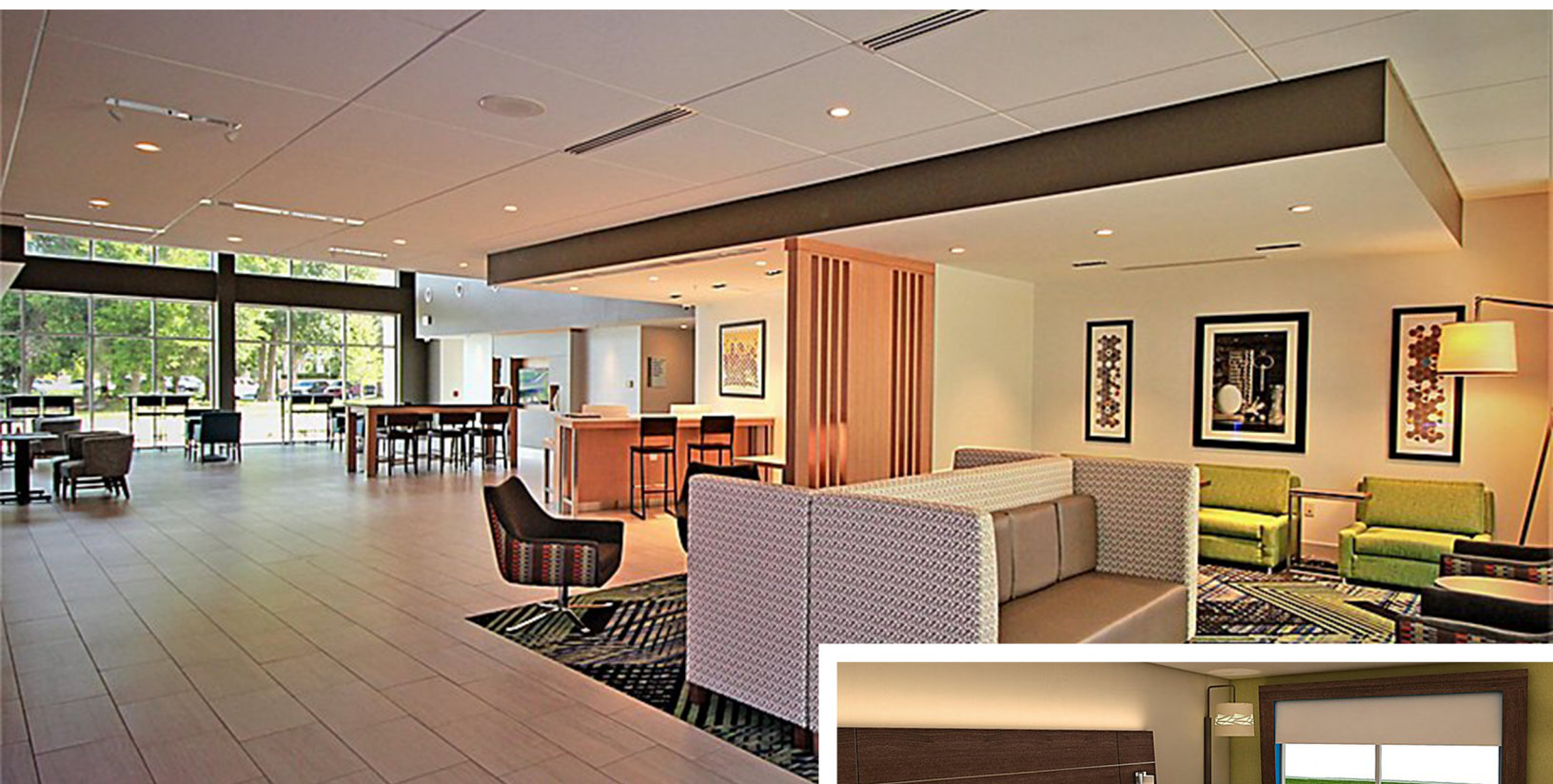

Ocala's new, modern Holiday Inn Express is nestled behind the popular Holiday Inn & Suites Ocala Conference Center on 38th Avenue, just off of SR200. We are centrally located just off I-75 at HWY 200 (Exit 350) Downtown Ocala and Ocala International Airport-Jim Taylor Field (KOCF) are just minutes away. Whether guests are visiting HeathBrook, Silver Springs, Downtown Ocala, or one of the many companies in the area, we are just off SR200 and an easy drive to anywhere in the county. We are just minutes from attractions including the Ocala Civic Center, Appleton Museum of Art, Coca Cola Building, Union Train Station, and the nearby Silver Springs State Park. Designed for business travelers and families, here you will enjoy modern, clean accommodations with a refrigerator, microwave, and Keurig coffee maker in every room. We have an outdoor pool, snack shop, 750SF meeting room, large fitness center with two elliptical machines, two treadmills, a rowing machine and free weights, all designed with your health and fitness in mind. Just steps away, enjoy fine dining at SKY Asian Fusion on the 6th floor of the Holiday Inn & Suites next door. When it's time to get connected we know what you need, free wired and wireless high-speed Internet, cable, sports and movie channels



Opening November 2020, The Brand New Hilton Garden Inn, Downtown Ocala is the place to be this winter. Enjoy your stay at Ocala's Newest Hotel, only 16 miles from HITS Post Time Farm, located on the way to Ocala National Forest, right off Hwy 40. Enjoy the many restaurants that Historic Downtown Ocala and nearby Tusawilla Historic District have to offer. The Ocala Civic Center is a great place to catch a local show. Relax in our two levels of outdoor terrace space. We offer an on-site restaurant with both an outdoor and indoor bar, plus a 24-hour sundries shop.

Hilton Honors members get free WiFi in room and around the hotel

We're a 100% smoke-free hotel.

Equipped with a center that has everything you need for an excellent workout.

At Hilton Garden Inn, you'll find an open, inviting atmosphere with warm, sunny service – from the first hello to the next. And thoughtful touches that make your stay easier and more comfortable. With more than 700 locations worldwide, there's a place for every mood. Our goal is to make your stay better and brighter.

Hilton Garden Inn | 120 East Silver Springs Blvd, Ocala FL, 34470 | 352.581.6060



The fastest way to free nights
and other great benefits.



Exclusive
HITS
Savings!



Discover an affordable stay — the Red Roof way — with 15-20% off your next visit to Red Roof Inn in Ocala, Florida.

If you haven't been to Red Roof Inn Ocala lately, you'll discover more than you would ever expect from an economy hotel.

Features

- #1 in Online Guest Reviews – 9 years running
- Verified Wi-Fi™ ensures fast, free, high-speed connectivity and coverage in every room, lobby and gathering space throughout the property
- Free expanded cable including HBO®, CNN®, ESPN® and more
- In-room coffee, microwave and mini-fridge in select rooms
- Free Red Roof Coffee Bar featuring freshly brewed gourmet coffee and tea
- Jacuzzi rooms available
- Swimming pool
- Coin laundry and fitness facility available on-site
- Children 17 and under and pets stay free*



*One well behaved domestic pet stays free.



Our RediPromise® matches the
best rate plus gives you points for
a free night on your next stay.

Exclusive HITS savings at Red Roof Inn in Ocala, Florida.

Stay three or four nights

SAVE 15% – ALL ROOMS

Simply visit redroof.com or call 800.RED.ROOF (800.733.7663) and use **VP+®/Promo Code 621486** when making your reservations.

Stay five or more nights

SAVE 20% – ALL ROOMS

Simply visit redroof.com or call 800.RED.ROOF (800.733.7663) and use **VP+®/Promo Code 621487** when making your reservations.

Must stay consecutive nights. Discount good at Red Roof Inn Ocala, FL only. Restrictions based on availability. Not valid during special events. Offer cannot be combined with any other discount or offer. **Expires 03.31.20.**

Red Roof Inn Ocala – #638

120 NW 40th Avenue • Ocala, FL 34482
phone: **352.732.4590** • redroofocala.com

For reservations visit redroof.com or call 800.RED.ROOF (800.733.7663)

*One well-behaved family pet is permitted.



HITS Chicago

at

Lamplight Equestrian Center
Wayne, Illinois



HITS CHICAGO SERIES 2021

Spring Classic Series	May 12-30 - <i>Three Weeks</i>
Spring Spectacular Series	June 9-27 - <i>Three Weeks</i>
Summertime Series	July 7-25 - <i>Three Weeks</i>
Equifest Series	July 28 - August 15 - <i>Three Weeks</i>
Fall Classic	September 15-19 - <i>Grand Finale Week</i>



**CLEAN ROOMS, COMFY BEDS AND BREAKFAST
CLOSE TO EVERYTHING THAT MAKES OCALA GREAT**

**You'll love our newly renovated Super 8 Motel, convenient to
H.I.T.S. Post Time Farm, and so much more. From our new
INNOV8TE style rooms to our 2+ acres of truck & RV parking,
We've made our Super 8 brand new for you!**



Next to I-75 at exit 352 (Silver Springs Blvd.)

(352) 629-8794

WWW.MOTELOCALA.COM

3924 W. Silver Springs Boulevard Ocala, FL 34482

2020 HITS OCALA HOLIDAY SERIES TENTATIVE SCHEDULE - HOLIDAY I & II

GRAND PRIX RING

HUNTER RING 1

HUNTER RING 2

WEDNESDAY

8 am
220. 1.15m Jumper - II.2.c.
271. 1.20m Farm/Vet Jpr - II.2.b.
275. 1.30m Jumper - II.2.b.
416. \$5,000 OPEN
WELCOME - 1.40m

Grand Prix Continued

200. .65m Jumper - II.1.
204. .80m Jumper - II.1.
208. .90m Jumper - II.1.
212. 1.0m Jumper - II.1.
216. 1.10m Jumper - II.1.

8 am

60. Conf Hunter Model
1. Hi-Low Hunter 3'6"
45.46. Green Hunter 3'6"
49. Green Hunter 3'6" U/S
50.51. Green Hunter 3'9"
54. Green Hunter 3'9" U/S
61.62. Conformation Hunter
65. Conformation Hunter U/S

Hunter 1 Continued

55.56. High Performance Htr
59. High Performance Htr U/S
80.81. Performance Hunter 3'6"
75.76. Performance Hunter 3'3"
5. Low Hunter
6. Low Hunter
35. Green Hunter 3'
36. Green Hunter 3'

Hunter 1 Continued

40. Green Hunter 3'3"
41. Green Hunter 3'3"
20. Training Hunter
21. Training Hunter
25. Baby Green Hunter
26. Baby Green Hunter
525. Thoroughbred Hunter 2
526. Thoroughbred Hunter 2

Hunter 1 Continued

520. Thoroughbred Hunter 1
521. Thoroughbred Hunter 1
530. Young Hunter 3'
531. Young Hunter 3'
535. Young Hunter 3'3"-3'6"
536. Young Hunter 3'3"-3'6"

THURSDAY

8 am
221. 1.15m Jumper - II.1.
272. 1.20m Farm/Vet Jpr - II.1.
276. 1.30m Jumper - II.2.b.
278. 1.40m Horseflight Jpr - II.2.b.
287. Jr/A-O/Am Jpr 1.40m - II.2.b.
284. Jr/A-O/Am Jpr 1.30m - II.2.b.
281. Jr/A-O/Am Jpr 1.20m - II.2.b.

Grand Prix Continued

201. .65m Jumper - II.1.
205. .80m Jumper - II.1.
209. .90m Jumper - II.1.
213. 1.0m Jumper - II.1.
217. 1.10m Jumper - II.1.
224. Adult Jumper High - II.2.b.
256. Child Jumper High - II.2.b.
232. Adult Jumper Medium - II.2.b.
260. Child Jumper Medium - II.2.b.
248. Adult Jumper Low - II.2.b.
264. Child Jumper Low - II.2.b.

8 am

2. Hi-Low Hunter 3'6"
47. Green Hunter 3'6"
48. Green Hunter Handy 3'6"
52. Green Hunter 3'9"
53. Green Hunter Handy 3'9"
63. Conformation Hunter
64. Conformation Hunter Handy
57. High Performance Htr
58. High Performance Htr Handy

Hunter 1 Continued

84. Performance Htr 3'6" U/S
82. Performance Htr 3'6"
83. Performance Htr 3'6" Handy
79. Performance Htr 3'3" U/S
77. Performance Htr 3'3"
78. Performance Htr 3'3" Handy
9. Low Hunter U/S
39. Green Hunter 3' U/S
7.8. Low Hunter
37.38. Green Hunter 3'

Hunter 1 Continued

42.43. Green Hunter 3'3"
44. Green Hunter 3'3" U/S
24. Training Hunter U/S
29. Baby Green Hunter U/S
22.23. Training Hunter
27.28. Baby Green Hunter
529. Thoroughbred Htr 2 U/S
528. Thoroughbred Htr 2
527. Thoroughbred Htr 2
524. Thoroughbred Htr 1 U/S

Hunter 1 Continued

522. Thoroughbred Htr 1
523. Thoroughbred Htr 1 Stake
532. Young Hunter 3'
533. Young Htr 3' Handy
534. Young Htr 3' U/S
537. Young Htr 3'3"-3'6"
538. Young Htr 3'3"-3'6" Handy
539. Young Htr 3'3"-3'6" U/S

FRIDAY

8 am
273. 1.20m Farm/Vet Jpr - II.2.c.
294. 6-Year-Old Jumper
277. 1.30m Jumper - II.2.c.
297. 7-Year-Old Jumper
279. 1.40m Horseflight Jpr - II.2.b.
415. \$25,000 SMARTPAK GP
288. Jr/A-O/Am Jpr 1.40m - II.2.b.
285. Jr/A-O/Am Jpr 1.30m - II.2.c.
282. Jr/A-O/Am Jpr 1.20m - II.2.c.
202. .65m Jumper - II.1.
206. .80m Jumper - II.1.

Grand Prix Continued

210. .90m Jumper - II.1.
292. 5-Year-Old Jumper
214. 1.0m Jumper - II.1.
218. 1.10m Jumper - II.1.
222. 1.15m Jumper - II.1.
225. Adult Jumper High - II.1.
257. Child Jumper High - II.1.
233. Adult Jumper Medium - II.1.
261. Child Jumper Medium - II.1.
704. Take2 Thoroughbred Jumper
249. Adult Jumper Low - II.1.
265. Child Jumper Low - II.1.

8 am

30. Adequan Hunter
31. Adequan Hunter
32. Adequan Hunter
33. Adequan Hunter M&S
34. Adequan Hunter U/S
576. Modified Jr/Am Hunter
577. Modified Jr/Am Hunter
578. Modified Jr/Am Hunter U/S

10 am

10. Schooling Hunter
570. Modified Adult Hunter
571. Modified Adult Hunter
572. Modified Adult Hunter
574. Modified Adult Hunter U/S
385. DOVER SADDLERY
ADULT MEDAL
392. ARIAT ADULT MEDAL
777. NHS 3' ADULT MEDAL
324. Adult Eq 36/O Flat
325. Adult Eq 36/O Fences
326. Adult Eq 36/O Fences
320. Adult Eq 18-35 Flat
321. Adult Eq 18-35 Fences
322. Adult Eq 18-35 Fences
550. Pre-Child/Adult Hunter
551. Pre-Child/Adult Hunter
552. Pre-Child/Adult Hunter
554. Pre-Child/Adult Hunter U/S
760. Crossrail Eq Flat
761. Crossrail Eq Fences
762. Crossrail Eq Fences

Hunter 2 Continued

580. Schooling Pony Htr
581. Schooling Pony Htr
582. Schooling Pony Htr
583. Schooling Pony Htr
584. Schooling Pony Htr - U/S
317. Pony Equitation Fences
318. Pony Equitation Fences
319. Pony Equitation Fences
316. Pony Equitation Flat
565. Modified Child Htr
567. Modified Child Htr
568. Modified Child Htr
569. Modified Child Htr U/S
300. Equitation 11/U Flat
301. Equitation 11/U Fences
302. Equitation 11/U Fences
303. Equitation 11/U Fences
304. Equitation 12-13 Flat
305. Equitation 12-13 Fences
306. Equitation 12-13 Fences
307. Equitation 12-13 Fences

Hunter 2 Continued

309. Equitation 14-15 Fences
310. Equitation 14-15 Fences
311. Equitation 14-15 Fences
308. Equitation 14-15 Flat
313. Equitation 16-17 Fences
314. Equitation 16-17 Fences
312. Equitation 16-17 Flat
670. Mini Medal
671. Mini Maclay
672. Mini HITS

Schedules will be updated each week. Rings may change, but days of classes will stay the same. During the shows, daily updates will be posted at HitsShows.com nightly after 6 pm.

Remember you must enter your Hunter Classic prior to the start of the First Round Class

SATURDAY

8 am
274. 1.20m Farm/Vet Jpr - II.1.
295. 6-Year-Old Jumper
280. 1.40m Horseflight Jpr - II.2.b.
289. Jr/A-O/Am Jpr 1.40m - II.1.
417. \$10,000 OPEN PRIZ - 1.35M
297. 7-Year-Old Jumper
286. Jr/A-O/Am Jpr 1.30m - II.1.
283. Jr/A-O/Am Jpr 1.20m - II.1.
203. .65m Jumper - II.1.
207. .80m Jumper - II.1.
211. .90m Jumper - II.1.
215. 1.0m Jumper - II.1.
292. 5-Year-Old Jumper
219. 1.10m Jumper II.1.
223. 1.15m Jumper - II.1.
258. Child Jumper High - II.2.c.
226. Adult Jumper High - II.2.c.
234. Adult Jumper Medium - II.2.c.
262. Child Jumper Medium - II.2.c.
705. Take2 Thoroughbred Jumper
250. Adult Jumper Low - II.2.c.
266. Child Jumper Low - II.2.c.
372. USEF Talent Search (Jump 1st)
473. WIHS EQ (Jumper Phase)
388. M&S JR/AM HORSEMANSHIP
379. NCEA JUNIOR MEDAL
378. USHJA JUMPER MEDAL

8 am

374. USEF ADULT MEDAL
95.96.* A-O Hunter 3'3" 18-35
100.101.* A-O Htr 3'3" 36/O
90.91.* A-O Hunter 3'6" 36/O
94. A-O Hunter 3'6" 36/O U/S
85. A-O Hunter 3'6" 18-35
86.* A-O Hunter 3'6" 18-35
89. A-O Htr 3'6" 18-35 U/S
397. SCHJA GOVERNOR'S CUP
377. NHS 3'3" MEDAL
778. USHJA HUNT SEAT MEDAL
380. M&S JUNIOR MEDAL
393. EJ HAUN MEDAL
370. USEF MEDAL
371. ASPCA HORSEMANSHIP
373. WIHS EQ (Htr. Phase)
120.121.* Small Jr Hunter
125. Small Jr Hunter U/S
130.131.* Large Jr Hunter
134. Large Jr Hunter U/S
140.141.* Small Jr Hunter 3'3"
144. Small Jr Htr 3'3" U/S
145.146.* Large Jr Hunter 3'3"
149. Large Jr Htr 3'3" U/S
631. \$1,500 PLATINUM
PERFORMANCE HTR PRIZ
630. \$2,500 DEVOUCOUX
HUNTER PRIZ
*1st Round of Classic

8 am

327. Adult Eq 36/O Fences
110. Adult Hunter 36/O
111.* Adult Hunter 36/O
114. Adult Hunter 36/O U/S
323. Adult Eq 18-35 Fences
105. Adult Hunter 18-35
106.* Adult Hunter 18-35
109. Adult Hunter 18-35 U/S
353. Adult Eq 2'6" Fences
354. Adult Eq 2'6" Fences
355. Adult Eq 2'6" Fences
352. Adult Eq 2'6" Flat
349. Adult Eq 2' Fences
350. Adult Eq 2' Fences
351. Adult Eq 2' Fences
348. Adult Eq 2' Flat
15. HITS Hunter 1
16. HITS Hunter 1
19. HITS Hunter 1 U/S
515. HITS Hunter 2
516. HITS Hunter 2
519. HITS Hunter 2 U/S
381. M&S CHILDMEDAL - H
160. Child Hunter Horse
161.* Child Hunter Horse
383. M&S CH MEDAL - PONY
150. Child Hunter Pony
151.* Child Hunter Pony
*1st Round of Classic

Hunter 2 Continued

389. M&S 2'6" CHILDMEDAL
390. M&S 2'6" ADULT MEDAL
333-335. Maiden Eq Fences
332. Maiden Eq Flat
337-339. Novice Eq Fences
336. Novice Eq Flat
341-343. Limit Eq Fences
340. Limit Eq Flat
579. Green Pony School Htr
170. Green Pony Htr Conf
171. Green Pony Htr
182. Small Pony Hunter Model
376. USEF PONY MEDAL
183. Small Pony Hunter Conf
184.* Small Pony Hunter
188. Medium Pony Htr Model
189. Medium Pony Htr Conf
190.* Medium Pony Hunter
194. Large Pony Hunter Model
195. Large Pony Hunter Conf
196.* Large Pony Hunter
754. Beginner Equitation
755. Beg Eq Under Saddle
756. Beginner Eq Pleasure
599. Short Stirrup Hunter U/S
595-598. Short Stirrup Hunter

*1st Round of Classic

SUNDAY

8 am
411. \$2,000 M&S/NAL CH/AD JUMPER CLASSIC - HIGH
413. \$5,000 JR/A-O/AM JUMPER CLASSIC - 1.25m
414. \$7,500 U-DUMP JR/A-O/AM JUMPER CLASSIC - 1.35m
625. LEADLINE
420. \$25,000 HITS GRAND PRIZ
227. Adult Jpr High - II.2.c.
259. Child Jpr High - II.2.c.
251. Adult Jpr Low - II.2.c.
267. Child Jpr Low - II.2.c.
706. Take2 Thoroughbred Jumper
235. Adult Jpr Medium - II.2.c.
263. Child Jpr Medium - II.2.c.

Closed

8 am

92. A-O Hunter 3'6" 36/O
93. A-O Hunter 3'6" 36/O Handy
87. A-O Hunter 3'6" 18-35
88. A-O Hunter 3'6" 18-35 Handy
97. A-O Hunter 3'3" 18-35
98. A-O Hunter 3'3" 18-35 Handy
99. A-O Hunter 3'3" 18-35 U/S
102. A-O Hunter 3'3" 36/O
103. A-O Hunter 3'3" 36/O Handy
104. A-O Hunter 3'3" 36/O U/S
402. \$1,000 A-O HTR CLASSIC (2nd Rnd)
122. Small Jr Hunter
123. Small Jr Hunter Handy
132. Large Jr Hunter
133. Large Jr Hunter Handy
142. Small Jr Hunter 3'3"
143. Small Jr Htr 3'3" Handy
147. Large Jr Hunter 3'3"
148. Large Jr Htr 3'3" Handy
401. \$1,000 CWD JR HTR CLASSIC (2nd Rnd)

8 am

112. Adult Hunter 36-45
113. Adult Hunter 36-45
107. Adult Hunter 18-35
108. Adult Hunter 18-35
117. Adult Hunter 46/O
118. Adult Hunter 46/O
405. \$500 M&S/NAL ADULT HTR CLASSIC (2nd Rnd)
17. HITS Hunter 1
18. HITS Hunter 1 M&S
517. HITS Hunter 2
518. HITS Hunter 2 M&S
391. THIS CHILDMEDAL
164. Ch Htr Horse U/S
162,163. Ch Htr Horse
154. Ch Htr Pony U/S
152,153. Ch Htr Pony
404. \$500 M&S/NAL CHILDMEDAL CLASSIC (2nd Rnd)

Hunter 2 Continued

749. Adult Eq 2'3" Fences
750. Adult Eq 2'3" Fences
751. Adult Eq 2'3" Fences
748. Adult Eq 2'3" Flat
357. Adult Eq 2'9" Fences
358. Adult Eq 2'9" Fences
359. Adult Eq 2'9" Fences
356. Adult Eq 2'9" Flat
345-347. Intermediate Eq Fences
344. Intermediate Eq Flat
172,173. Green Pony Htr
174. Green Pony Htr U/S
375. WIHS PONY MEDAL
185. Small Pony Hunter
186. Small Pony Htr Handy
187. Small Pony Hunter U/S
191. Medium Pony Hunter
192. Med Pony Hunter Handy
193. Medium Pony Hunter U/S
197. Large Pony Hunter
198. Large Pony Htr Handy
199. Large Pony Hunter U/S

Hunter 2 Continued

403. \$500 PERFECT PRODUCTS PONY HUNTER CLASSIC (2nd Rnd)
757. Advanced Beginner Eq
758. Advanced Beginner Eq U/S
759. Advanced Beginner Eq Plsr
361. Short Stirrup Eq Fences
362. Short Stirrup Eq Fences
363. Short Stirrup Eq Fences
360. Short Stirrup Eq Flat
555. Post Time Child/Adult Hunter
556. Post Time Child/Adult Hunter
557. Post Time Child/Adult Hunter
558. Post Time Child/Adult Hunter
559. Post Time Ch/Ad Hunter U/S
400. M&S BIT O' STRAW HUNTER CLASSIC



We have all the supplies you need
for anything this season brings!

866.924.8517 | farmvet.com | info@farmvet.com

Resort-Style Hotel in the Heart of Horse Country

ASK FOR THE
HITS RATE



- Hits Rate Includes one drink coupon and 20% off food voucher
- Market Kitchen & Bar features locally sourced ingredients for breakfast, lunch, and dinner
- Live music
- Club on Nine Lounge on Elite Level
- Newly renovated indoor fitness center, outdoor equipment & trail



You will love our chic contemporary style, outdoor areas to unwind, and award-winning dining at the Market Kitchen & Bar.

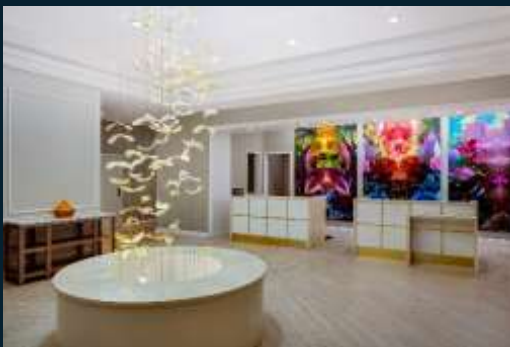

HILTON OCALA

3600 SW 36th Avenue | Ocala, FL 34474 | 352.854.1400 | HiltonOcala.com

Contact Erin Santangelo for more information at 352-873-6445 or
esantangelo@hiltonocala.com



YOUR HORSE IS SPECIAL. HIS SUPPLEMENT PROGRAM SHOULD BE TOO.

Support him every day with SmartPaks

Feeding supplements every day is key to supporting a healthy horse. With SmartPaks, you get the right dose every time with pre-measured Paks, the freshest supplements due to their airtight seals, and confidence that each supplement has undergone quality-control procedures.

For more information, go to SmartPak.com/SmartPaks
or call our Horse Health Experts at **1-800-461-8898**





© Armand Belloin

Antarès Custom Saddles
210 N. 21st Street, Suite C
Purcellville, VA 20132
800-250-9284
www.antares-sellier.com



Antarès workshop
Antarès Sellier France
34, rue des Fougères
17100 Saintes
France

EQUINE HEALTH ENTRY REQUIREMENTS

HITS Post Time Farm | Ocala, Florida

Revised as of October 2020

Protecting the health of your horse and other horses at HITS Ocala Winter Circuit is of the utmost importance to HITS. HITS has implemented Required Biosecurity Measures to decrease the risk of introduction and/or spread of contagious or infectious disease at its shows.

Horses must arrive only between the hours of **8 am - 5 pm daily**. Off-hours arrival must obtain permission from Show Management by calling 352.620.2275, 24 hours prior to arrival.

UPON ARRIVAL TO HITS POST TIME FARM, ALL HORSES MUST HAVE AND PROVIDE:

EVENT PARTICIPATION DECLARATION

Required

Signed by the owner/agent/trainer verifying that the horse has been healthy with no sign of infectious disease and has not had a fever above 102°F within 72 hours (3 days) of arrival. Event Participation Declaration Form available in this prize list and at HITSShows.com.

A new Event Participation Declaration Form must be filed each time the horse enters the property. Horses stabled off the property that "ship-in" on a regular basis must comply with this requirement as well as additional requirements noted on the following pages. Visit HITSShows.com for further details.

PROOF OF VACCINATION

Required

Via a signed statement from the attending veterinarian that the horse has been vaccinated against the following:

Within 6 months (180 days) of each show: **Equine Influenza (EIV)**

Within 6 months (180 days) of each show: **Rhinopneumonitis (EHV 1 and EHV 4)**

If a vaccination will expire during one of the shows, the horse must receive its new vaccination prior to being issued a competition number for that show.

PRESENTATION OF HEALTH REQUIREMENTS

The Equine Health Requirements are Required for all horses entering the Show Grounds both Showing and Non-Showing. These documents must be filed in the Show Office **before any competition numbers will be issued**. In addition, random checks for Equine Health Requirements will occur. Be sure to keep a copy of all of your horse's Equine Health Requirements in an easily accessible spot (in your tack room or tack trunk, truck or trailer) to ensure you can comply with this requirement. The results on all required papers must indicate the horse's registered (show) name.

Any horse not accompanied by these documents will be directed to the Show Veterinarian to obtain the required documents and/or vaccinations, and/or will be placed in quarantined stabling until the proper documents are obtained. Any horse showing signs of fever/illness/stress is subject to examination by HITS Officials and/or the Show Veterinarian, who may at their sole discretion, place the horse in quarantined stabling or take further action if deemed necessary.

See Rules and Regs for more information, and visit HITSShows.com for the most up to date requirements.

SHIP-INS / DAY TRIPPERS

Any Horse entering the Grounds of HITS Ocala, showing or non-showing, must abide by the Equine Health Requirements as set forth in the prize list. In addition, horses that ship-in daily for their classes, for warm-ups, or that are on the grounds for any reason and do not reside in a stall on the show grounds must also abide by the following:

Ship-in / Day Parking: Ship-in/Day Parking will be in the **designated lot behind Tents 12-16**. Day Parking will not be allowed in any other area on the show grounds, and will not be allowed anywhere along 137th Avenue.

Health Documentation: All ship-ins/day trippers (showing or non-showing) must file the proper Health Requirements in the show office, and must be prepared to present those health records at any time while on the show grounds. Ship-ins/day trippers will be subject to random checks by HITS Staff. Keep a copy of all of your horse's records in your truck or trailer to ensure you can comply with this requirement. If proper records are not immediately available, the horse(s) a.) must remain under HITS Staff observation until the paperwork is presented, or b.) will be asked to leave the grounds.

See Rules and Regulations for more information, and visit HITSShows.com for the most up to date requirements.

2021 HITS OCALA | EVENT PARTICIPATION DECLARATION

Upon arrival to HITS Post Time Farm, I hereby certify the following:

Trainer's Name _____ Home Phone _____
 Arrival Date _____ Cell Phone _____
 Email Address _____ Facsimile _____

If Person Completing Form Is Different From Trainer Named Above, Please Complete The Agent Information Below:

Agent _____ Agent Phone _____
 Agent Email _____ Agent Cell _____

All Horses, Showing or Non-Showing, Must be listed below.

Horses in Shipment _____ Date of Arrival ____ / ____ / ____

Horse Name (use Show Name)	Owner Name	Color	Sex	Height	Age	Showing	Non Showing

Attach additional pages if necessary

Origination Information

Address from which horse(s) were moved to the event:

Farm Name _____ Contact Name _____
 Address _____ Phone _____
 City _____ State _____ Zip _____
 Attending Veterinarian _____ Phone _____

Stabled on HITS property? ☐ Ship-In? ☐

Location: _____

Horse Health Declaration

I declare that the horse(s) named above have been in good health, with body temperature below 102°F, eating normally and have shown no signs of infectious disease for the three (3) days preceding arrival at this event. By signing below I affirm that I have the authority to sign on behalf of the Trainer and/or Agent listed above.

Signature _____ Date ____ / ____ / ____

Print Name _____



ADEPTUS[®]

ANIMAL NUTRITION BASED ON SCIENCE



SCIENTIFICALLY FORMULATED SUPPLEMENTS FOR
HORSES | DOGS | CATS

1-866-ADEPTUS
www.AdeptusNutrition.com



HITS *Culpeper* 2021 SHOW SERIES



HITS Culpeper Show Series '21

Commonwealth National, April 21-25

Showday National, July 7-11

Winston National, August 18-22

Cavalier Classic, July 14-18

Constitution Classic, August 25-29

Culpeper Finals, September 29 - October 3

6 weeks

USEF Rated

HITSShows.com



CONDITIONS & SPECIFICATIONS

GENERAL

Poling: Poling WILL NOT be permitted on the grounds of HITS Ocala from Tuesday through Sunday of each show week.

Marshall & Sterling Insurance League Membership: League membership is required for points to count for Classics and Classes that are affiliated with the Marshall & Sterling Insurance League.

Websites: For additional Rules, Regulations and Specifications, visit these websites:

HITS	HITSShows.com	USEF	USEF.org	M&S	HITSShows.com
USHJA	USHJA.org	SJHOF	ShowJumpingHallofFame.net		

Show Weeks May Close: Exhibitors are advised that some show weeks may sell out. After the Closing Date of Entries, priority is given to exhibitors who enter two or more show weeks.

Awards: Ribbons will be awarded to eighth place in all Hunter and Jumper Classes unless otherwise noted. Prize Money is awarded to Sixth place in Hunter classes and Eighth place in Jumper classes. For Special Classes and Classics, see Prize Money Distribution on following pages.

International Riders: All classes held during the 2021 HITS Ocala Winter Circuit will be run under National rules with regard to riders. If the capacity of International riders exceeds the National riders rule, riders will be accepted on a First come, First served basis.

HUNTERS

Jog: The following sections will not jog: Hi-Low, Low, Schooling, Training, Baby Green, Green, Young, Adequan, HITS Hunter, Thoroughbred Hunter, Children's, Adult, Modified Child, Modified Adult, Pre-Children's, Pre-Adult, Post Time Child Hunter, Post Time Adult Hunter, Short Stirrup, Schooling Pony, Modified Amateur and Modified Junior.

Hunter Champion and Reserve: Awarded to two of the four horses scoring the most points over fences. In addition, only these will receive full points for ribbons won under saddle and half points for ribbons won in the model.

Warm-Up: Ticketed warm-ups will be offered daily Tuesday through Thursday from 8 am - 5 pm. Tickets are \$30 each and available in the Show Office. A book of 10 Tickets may be purchased for \$250.

Schooling is prohibited in the show rings.

2021 Zone 4 Specifications: (Check USHJA.org for the most updated specs.)

- **Adult Amateur Hunter:** Open to Adult Amateurs showing horses and/or ponies. Riders may enter any Equitation class. If showing in Amateur-Owner Hunter 3'6", rider may only show other horses that they **own** in the Adult Amateur Hunters. Horses/ponies may cross enter into any class where otherwise eligible. Fences 3' or 3'3".
- **Children's Hunter:** Open to junior riders showing horses. Riders may enter any Equitation class, and may compete one different horse in the Junior Hunter 3'3" section, but may not show in the Junior Hunter 3'6" or Junior Jumper section at the same show. Horses may cross enter into any class where otherwise eligible. Fences 3' or 3'3".
- **Children's Hunter Pony:** Open to junior riders showing ponies. Rider age restrictions as found in "Regular Pony" sections do not apply. If showing in the Regular or Green Pony Hunter section, riders may ride only one pony at 2' or one pony at 2'6" at the same show. Riders may not cross enter into any class where fences exceed 3'3". Exception: Pony Jumpers. The Pony, with another rider, may cross enter into any class where otherwise eligible. Fences 2' small and medium, 2'6" large.
- **Green Hunter 3' and 3'3":** Open to horses that have not competed in classes with fences 3' or higher, and in its first two years of showing. Fences at either 3' or 3'3".
- **General (Hunters):** Horses/ponies are not required to be jogged for soundness, but may be jogged at management's discretion. Children's and adult hunters to be judged on performance, soundness, manners, way of going, and suitability; suitability (size) of pony to rider is of particular importance for children's hunter ponies.

JUMPERS

Jumper Nomination Fee: \$175 Ocala Holiday I&II - \$200 Ocala I-X

Nominated Jumper Sections: 1.20m - 1.40m, Open, Amateur-Owner/Amateur, and Junior Jumper.

Non-Nominated Jumper Sections: .65m - 1.15m, Adult, Children's, and Pony Jumpers.

Eligibility: Any horse, regardless of winnings, is eligible to enter any .65m - 1.45m and Open Jumper Class.

Declarations: Nominated Jumpers must declare on the appropriate form in the Show Office the day before the class is to be held. Late declarations will be subject to the Post Entry Penalty and may require the horse to work first or last in the order at management discretion. Classes entered on the Entry Blank constitute a Declaration.

Jumper Tables: Refer to the Time Schedule. Management reserves the right to change tables based on weather, entries or other criteria.

Time Allowed: The Time Allowed will be based on a speed of 360 yards per minute for Pony Jumpers, and 382 yards per minute for all other sections unless otherwise noted, and may be adjusted accordingly.

Martingales: 1.30m or below: No martingale restrictions when used in a conventional manner. Draw Reins/German Martingales: allowed when schooling or in classes 1.20m or below that do not offer prize money. **Above 1.30m** (and all classes restricted to young horses): Only running martingales used in the conventional manner.

Note: Ponies may not be ridden by a Junior in draw reins or German martingales at any time.

Ties: Ties involving first place will be jumped off. Ties not involving first place will be decided upon time unless otherwise stated.

24-Hour Stabling Rule: Any class of \$25,000 or more will be subject to the USEF 24-Hour Stabling Rule. Horses must purchase a stall directly from the show and reside in the stall on the official show grounds of HITS Ocala for the 24-Hour period leading up to and during the class.

2021 Zone 4 Specifications: (Check USHJA.org for the most updated specs.)

- **Children's/Adult Amateur Jumper High:** Open to horses and ponies. The horse/rider combination is not eligible to compete in the Junior or Amateur-Owner Jumper Section or any jumper class 1.20m (3'11") or higher that offers prize money at the same show. Fences at 1.10m-1.15m (3'6"-3'9"). If showing in the Child/Adult Jumper Classic, rider may not show in the highest prize money class in any jumper division at 1.30m or higher at the same show.
- **Children's/Adult Amateur Jumper Medium:** Open to horses and ponies. The horse/rider combination is not eligible to compete in any jumper class above 1.15m (3'9") at the same show. Fences at 1.00m-1.05m (3'3"-3'5"). If showing in the Child/Adult Jumper Classic, rider may not show in any special jumper class at 1.30m or higher at the same show.

SPECIAL CLASSES

The General Rules and Regulations of the Horse Show will prevail for the Special Classes except as provided for each individual class and as noted herein.

Marshall & Sterling Insurance League Membership

- **Classic Riders:** M&S Insurance League membership required for points to count for Classics and Classes that are affiliated with the M&S Insurance League.

National Grand Prix - Specs: Table II.2.a. National Standard.

- **Ranking List Points:** Riders are no longer required to designate a "Point Horse" effective December 1, 2014. Riders will receive Ranking Points from the placing points earned on his/her highest placed horse.

Special Hunter Classics: Judged on performance and soundness with manners and suitability emphasized. To be scored under the open numerical judging system. The top 15 (or 1/3) horses (ponies) from the first round will return to jump a second round in reverse order of their scores in the first round; lowest score going first and highest score going last. In case of ties, order of those tied will be drawn. Scores will be averaged from both rounds to determine the winners. In case of a tie for first place only, judges will confer to break the tie. All other ties will remain and riders will toss a coin for the ribbons.

- **Separate Two-Round Classic** - For the first round, each competitor will jump one round of approximately 10-12 fences at the required height.
- **Designated First-Round Classic** - A designated class of the division will be the first round of the classic. **You must enter the classic prior to the start of the First-Round class.** A horse shown in the Second Round without being officially entered will incur double the classic entry fee. Scratches are not permitted after the First-Round class has begun. See Time Schedule for Designated First-Round class.

Special Class Nomination/Declaration: Special Classes entered on the Entry Blank constitute a Declaration.

- **Classics:** Horses must be entered the day before the class or pay the Class Post Entry Fee.
- **Grand Prix:** Horses must be Nominated prior to the start of each show or pay the Grand Prix Post Entry Fee. Once Nominated/Declared, the Nomination Fee is not refundable in the event of scratch.

Special Class Scratch: Any scratch must be made before the class starts or be accompanied by a Vet's Certificate. See "Rules & Regulations" for more information. Scratch fee will apply.

- **Classics:** In the event of scratch on the day of the class, horses are subject to the Classic Scratch Fee.
- **Grand Prix:** Once Nominated, the Grand Prix Nomination Fee is not refundable.

Order of Go: The Order of Go will be drawn. In the jump-off, if any, all horses will go in the original drawn order.

Attire: Formal attire required in Special Classes.

Awards: Winners to ride for presentation of awards in Special Classes.

International Riders: All classes held during the HITS Ocala Winter Circuit will be run under National rules with regard to riders. If the capacity of International riders exceeds the National riders rule, riders will be accepted on a 1st come, 1st served basis.

Trophy & Ribbons: 1-12 in Special Classes unless otherwise stated.

Show Champion or Circuit Champion: Classics will not count toward Show or Circuit Champion awards.

Special Class Prize Money Distribution:

	1	2	3	4	5	6	7	8	9	10	11	12
\$250	\$75	\$60	\$40	\$30	\$25	\$20						
\$500	\$150	\$110	\$75	\$60	\$55	\$50						
\$1,000 Hunters	\$300	\$220	\$150	\$100	\$80	\$60	\$50	\$40				
\$1,000 Jumpers	\$300	\$200	\$160	\$130	\$110	\$100						
\$1,500 Hunters	\$450	\$300	\$200	\$150	\$130	\$100	\$90	\$80				
\$1,500 Jumpers	\$450	\$300	\$225	\$200	\$175	\$150						
\$1,500 Pony Derby	\$450	\$330	\$195	\$120	\$90	\$75	\$60	\$45	\$45	\$30	\$30	\$30
\$2,000	\$550	\$350	\$250	\$200	\$175	\$175	\$150	\$150				
\$2,500	\$700	\$400	\$300	\$250	\$225	\$225	\$200	\$200				
\$5,000	\$1,500	\$1,000	\$700	\$500	\$400	\$350	\$300	\$250				
\$7,500	\$2,200	\$1,550	\$1,050	\$700	\$600	\$500	\$450	\$450				
\$10,000	\$2,800	\$1,800	\$1,250	\$900	\$800	\$700	\$600	\$450	\$350	\$350		
\$15,000	\$4,350	\$3,150	\$2,100	\$1,400	\$1,100	\$800	\$650	\$550	\$450	\$450		
\$25,000	\$7,500	\$5,500	\$3,250	\$2,000	\$1,500	\$1,250	\$1,000	\$750	\$750	\$500	\$500	\$500
\$50,000	\$15,000	\$11,000	\$6,500	\$4,000	\$3,000	\$2,500	\$2,000	\$1,500	\$1,500	\$1,000	\$1,000	\$1,000
\$100,000	\$30,000	\$22,000	\$13,000	\$8,000	\$6,000	\$5,000	\$4,000	\$3,000	\$3,000	\$2,000	\$2,000	\$2,000
\$150,000	\$45,000	\$33,000	\$19,500	\$12,000	\$9,000	\$7,500	\$6,000	\$4,500	\$4,500	\$3,000	\$3,000	\$3,000
\$200,000	\$60,000	\$44,000	\$26,000	\$16,000	\$12,000	\$10,000	\$8,000	\$6,000	\$6,000	\$4,000	\$4,000	\$4,000



EQUITHRIVE®

Developed with care, backed by science.™

Made in Kentucky
www.equithrive.com

horseflight.com

Excellence in International Horse Shipping



Fly First Class

Passion.
Safety.
Experience.

Transporting the competitive
horse world one flight at a time.



www.horseflight.com
(844) 832-5848

Follow & tag us:    @horseflight

horseflight.com

Official Sponsor of



Better have a plan...



The Perfect Plan:



PERFECTPRODUCTS

The Makers of Perfect Prep EQ™

877-324-8002 | www.PerfectProductsEQ.com



Photo credit: Shannon Brinkman

Discover Ocala®

Showcase Properties of Central Florida welcomes you to the Horse Capital of the World™!

With a dedicated team of local experts, many of whom are active members of the local equestrian community, Showcase Properties of Central Florida is passionate about meeting the goals of our customers. If you're looking for the perfect home or farm to call your own, or looking for the right tract of land to build from the ground-up, our expert REALTORS® can help you every step of the way.

Ocala, Florida is the premier destination for equestrians of all levels and disciplines. Ocala's diverse equine community is well-supported with a thriving network of retailers, equine health-care facilities, farriers, transportation companies, as well as a warm year-round climate and mineral rich soil. Ocala and Marion County is the perfect location to breed, train, and compete all year long.

Stay up to date on the latest real estate listings, upcoming local events, and local resources at

www.ShowcaseOcala.com



SHOWCASE PROPERTIES
OF CENTRAL FLORIDA

352.351.4718 • www.ShowcaseOcala.com • 5780 SW 20th St Ocala, FL 34474

GENERAL INFORMATION, RULES & REGULATIONS

CONDITIONS OF COMPETITION

Life, senior active and junior active members shall be eligible to participate in all classes at Regular Competitions, Eventing Competitions at the Preliminary Level or above and Combined Driving Competitions at the Advanced Level, Dressage, Reining and Vaulting Competitions and Endurance Rides. A nonmember may participate as a handler, rider, driver, owner, lessee, agent, coach or trainer at Regular Competitions, Eventing Competitions, Dressage Competitions, Reining Competitions and Combined Driving Competitions upon payment of a \$45 Show Pass fee. Participants in the following classes are exempted from the Requirements of this rule: 1) leadline; 2) exhibitions; 3) games and races; 4) classes for 4-H members; 5) walk trot and academy classes (academy classes are classes limited to horses used regularly in a lesson program); 6) USDF introductory level tests, pas de deux and quadrille classes; 7) NRHA Endorsed Reining Competitions. 8) Opportunity classes, 9) citizens of other nations who have proof, in English, of current membership in good standing of their own National Federation, 10) USEA beginner novice division; and 11) assistant handlers in Dressage Sport Horse Breeding classes.

USEF ENTRY AGREEMENT

By entering a Federation-licensed Competition and signing this entry blank as the Owner, Lessee, Trainer, Manager, Agent, Coach, Driver, Rider, Handler, Vaultor or Longeur and on behalf of myself and my principals, representatives, employees and agents, I agree that I am subject to the Bylaws and Rules of The United States Equestrian Federation, Inc. (the "Federation") and the local rules of the competition. I agree to be bound by the Bylaws and Rules of the Federation and of the competition. I will accept as final the decision of the Hearing Committee on any question arising under the Rules, and agree to release and hold harmless the competition, the Federation, their officials, directors and employees for any action taken under the Rules. I represent that I am eligible to enter and/or participate under the rules, and every horse I am entering is eligible as entered. I also agree that as a condition of and in consideration of acceptance of entry, the Federation and/or the competition may use or assign photographs, videos, audios, cablecasts, broadcasts, internet, film, news media or other likenesses of me and my horse taken during the course of the competition for the promotion, coverage or benefit of the competition, sport, or the Federation. Those likenesses shall not be used to advertise a product and they may not be used in such a way as to jeopardize amateur status. I hereby expressly and irrevocably waive and release any rights in connection with such use, including any claim to compensation, invasion of privacy, right of publicity, or to misappropriation. The construction and application of Federation rules are governed by the laws of the State of New York, and any action instituted against the Federation must be filed in New York State. See GR 908.4.

The Horse Show Committee reserves the right to itself to interpret all questions and conditions in regard to or arising out of, or incident to the show without claims for damages or recourse of any kind. All questions not covered in these Rules and Regulations shall be decided by the Horse Show Management; its decision to be final.

The Horse Show Management reserves to itself the right to limit entries in any class, section or division, to refuse, accept conditionally, or to cancel any entries, disqualify any riders or exhibitors, prohibit exhibition of entries, and cancel award prizes, without any claim for damages; to change any course, to add a dotted line, to cancel or combine any unfilled classes, or to reschedule classes, after due notice to exhibitors; to change rings or rotate judges; to change specifications in jumper classes as competition warrants.

Every horse entered herein for competition will be under the control of the Horse Show Management, but the Show Management will in no case be responsible for any loss or damage that may occur, and it shall be a condition of entry that each exhibitor shall hold the horse show and the officials, employees, directors, officers, sponsoring entities of the horse show and the facilities at which the horse show is held blameless for any loss or accident to his horse(s), employee(s), or equipment which may occur from sickness, fire or other cause.

INSURANCES: a) Florida Senate Bill 1658 Equine Zero Liability Statute: Warning-Under Florida Law an equine activity sponsor or equine professional is not liable for an injury to, or the death of, a participant in equine activities resulting from the inherent risk of equine activities. b) All owners and competitors are personally responsible for damages to third persons caused by themselves, their employees, their agents or their horses. They are therefore strongly advised to take out third-party insurance providing full coverage for participation in equestrian events at home and abroad, and to keep the policy up to date.

The prices in this catalog reflect a Discount for paying by Cash, Check, or other means not involving a credit card. A Retail Price catalog is available upon request or at HITSShows.com.

ENTRY CLOSING DATE: Must be POSTMARKED by: HITS Ocala Holiday Series: Wednesday, November 18, 2020
HITS Ocala Winter Circuit: Wednesday, January 6, 2021

ENTRY PROCEDURE:

- Entries must be **Postmarked by the closing date** and must be **received within seven days to avoid late penalties**. As the shows were full last year, exhibitors are advised to use a form of expedited mail service when sending entries in order to ensure that their entries are accepted.
- Fees must be paid in **U.S. funds**. Visa, MasterCard and American Express are accepted. Checks drawn on Canadian banks must be preprinted with the legend "U.S. Funds". Customers paying by credit card should reference the Retail Catalog for pricing. See the insert in this book for forms and instructions for paying by credit card.
- Horse Deposit Fee and all other applicable fees on the Entry Form must be submitted with the Entry Form or the Entry will be considered Late. Any partial payment will be applied to later week entries first.
- Entry Form must be completed in its entirety.
- Entry Forms should be **mailed** to and checks payable to: HITS, Inc., 319 Main Street, Saugerties, NY 12477. Or submitted online through Show Management System. **FAXED OR EMAILED ENTRIES WILL BE CONSIDERED POST ENTRIES**

ENTRY POLICY:

- Horse Deposit Fee will be credited to the horse's entries only if the Entry is received by the Closing Date and meets the Entry Procedure.
- Entries received after the Closing Date will be Late and subject to the Post Entry Penalty.
- A Signed Open Check or Credit Card Authorization must be lodged with the Show Secretary before Numbers are issued.
- Accounts must be closed at the end of each show week. Management will close Exhibitor Accounts that have not been settled at the conclusion of each show. Billing questions or refunds will not be considered.
- Back numbers will not be issued until previous week balances are closed.
- Exhibitors are encouraged to close out their account in person. Exhibitors who do not close out in person automatically authorize HITS to close their account using the Check / Credit Card on file. **Billing questions or refunds will not be considered.**
- The Horse Show policies herein stated regarding scratches and refunds will be followed regardless of weather and in place of GR 912.
- An **Office Fee** of \$25 will be assessed to all showing horses. This fee entitles the horses to unlimited adds / scratches according to the add/scratch policy (does not apply to Special classes) as well as access to riding and lungeing areas.
- An **Ambulance Fee** of \$15 will be assessed to all showing horses for HITS I-X.
- Receipt of any entry form in the HITS Office, submitted by mail, fax, email or electronically, whether bearing signature or not, will constitute an entry and will be subject to the Rules and Regulations of this Prize List.

TRAINER'S BARN ACCOUNT:

- Trainers must create a "Barn Account" Entry Form if ordering tack stalls, paddocks, RVs, will order feed/shavings, will do trainer splits.
- Enter "Barn Account" on the Entry Form in both the Owner and Trainer boxes.
- Complete a "Barn Account" Entry Form for each week you will be showing.
- Individual owners/riders should add miscellaneous items such as extra stalls, paddocks, RVs, etc., to their horse's Entry Form.

ENTRY CLARIFICATION:

- Classes may only be entered or declared by using a Class Number. A Class Number written on the Entry Form, Add/Scratch Form, or Barn Add/Scratch Form constitutes a Class Entry or Class Declaration.
- An entry with incomplete information for horse, owner, rider or trainer, such as a horse entered as "Entry" or "TBA" or any such derivative, will be subject to the \$50 Incomplete Entry Fee. An entry with missing USEF/USHJA numbers, names or signatures is also subject to this fee.
- Equitation riders must ride the horse and wear the number of the horse they have entered to ride. There is no penalty for the rider to scratch an equitation class from one horse and add it on another horse. Exhibitors who enter an equitation class on one horse and ride or wear another horse's number will be charged on both horses.
- Any exhibitor who does not compete in a class in which he/she is officially entered, and does not scratch according to the Scratch Procedures outlined below, will be billed for the class.
- Horses shown in a class without being officially entered will be assessed a penalty as shown below.
- Exhibitors are responsible for a knowledge of the Rules and Regulations governing the horse show and for their own errors and omissions. In the case of a violation of a cross entry restriction, the exhibitor will forfeit the entry fee, class placing and prize money award.
- Show means the Show Week.
- Non-showing horse** is designated by marking an "x" in the box for "Non Showing", and must be on the entry form when entry is submitted. A horse that is declared Non-Showing after the Entry form is submitted will be charged a Show Scratch Fee. A non-showing Horse who ultimately enters the show will be considered a Post Entry. **Leaving the class area "Blank" constitutes an entry and will be charged a Scratch Fee.**

POST ENTRY FEES:

- Entry received after the Closing Date \$50
- Incomplete Entry \$50 (See Entry Clarification above)

ADD/SCRATCH/CHANGE: Any class add, scratch, or change, or any complete Show Scratch or Circuit Scratch must be made in writing in the Show Office on an official form or by facsimile, or by letter or email and received prior to the start of the applicable class or show. Failure to scratch a class(es) or show according to this procedure will result in the exhibitor being responsible for the class fee(s) or double the Show Scratch fee, respectively. Scratching a class "at the gate" does not constitute an official scratch. Once a class or division begins, it may not be scratched, except for a Vet Scratch. If a Vet Scratch, the horse must be scratched in the Show Office on the day of the class and the Official Show Vet's Certificate must be received that day. Scratch Fee will still apply. A class that has been closed may not be scratched.

Note: If entries warrant, Management may elect not to accept day-of adds in the Grand Prix Ring / Stadium, or other rings should it see fit. Check in the Show Office for updates to this policy.

Scratch Prior to Shows: Fax 845.246.6371
Scratch During Shows: Fax 352.620.2794

Questions Prior to Shows: 845.246.8833
Questions During Shows: 352.620.2275

PLEASE DO NOT FAX ENTRIES

- Scratch Class NC

No Charge if scratched in the show office according to the procedure above, **prior to the start of the class.**
Once class has started it may not be scratched.

- Scratch Show \$50
- Scratch Circuit \$75
- Scratch Special Class \$50
- Add Class NC
- Add Class (late) \$10
- Add Nominated Jumper Class \$10
- Add Special Class \$50
- Horse Substitution \$60
- Horse Shown in class but not Entered \$20
- Jumper Nomination \$175/\$200

Day of unless otherwise noted.

No additional charge if added in the show office **the day before the class.**

If added **after 8 am the day of the class.**

Day of. Horse will go first or last in the Order of Go, at the discretion of Management.

Day of unless otherwise noted.

(\$50 Scratched Entry and \$10 Substitute Entry)

Per class, if not entered in the Show Office according to the procedure above.

(\$175 Ocala Holiday I&II - \$200 Ocala I-X)

COMBINING, DIVIDING OR CANCELING DIVISIONS, CLASSES OR CLASSICS: The Decision to Combine, Cancel or Divide classes will be made at the discretion of Show Management within one hour of the close of the Horse Show Office the night before the class. The update will be noted on the "How Many" schedule on the website.

- Combining:** Once a class/classic/division has been combined due to insufficient entries, it will not be re-divided for additional entries on the day of the class.
- Dividing:** A class/classic/division that has been offered as split may be combined on the day of if scratched entries warrant. Management has the right to run all sections of the class/classic/division in their entirety before pinning if insufficient entries seem likely.
- Canceling:** A class/classic/division that has been cancelled due to insufficient entries will not be reinstated for additional entries on the day of the class.

REFUNDS:

- Refund of pre-paid fees will be given for show scratches received prior to or on the Closing Date. Scratch must be made in writing, according to the procedure outlined above.
- Refund for Horse Deposits, Stalls, Paddocks and RV Sites **will not be given for entries scratched after the Closing Date.** Exhibitors are responsible for any such outstanding fees.
- If eligible for refund, a check for refund due less an office fee of \$25 will be mailed within 30 days after the completion of the final Show of the Circuit.
- Billing questions or requests for refunds will not be considered after the Show in question.

MOVE IN/MOVE OUT DATE RESTRICTIONS:

Note: Arrival for stabling assignments must be between the hours of 8 am - 5 pm daily. Off-hour arrival allowed only with prior approval of Horse Show Management.

- Series Items:** Friday Noon, November 1, 2020 through, noon, March 31, 2021. Will be billed during Ocala Holiday I for the entire series. Arrival prior to Friday, noon will incur early arrival fees.
- Circuit Items:** **Sunday, noon, January 17 through Monday, noon, March 29, 2021.** Will be billed during HITS I Ocala January Classic for the entire Circuit (HITS I-X). Arrival prior to Sunday noon will incur early arrival fees.
- Weekly Items:** Monday noon to the following Monday noon of each Show Week. **Arrival prior to Sunday noon will incur a full week charge for the previous show week.**

STABLING: Tent Stalls are approximately 10'x10', portable, under tents, with doors. Permanent Stalls are approximately 12'x12', with doors.

Stall Fees are non-refundable after the Closing Date of Entries. Any stall order made by Entry, Fax, Email or other method will be considered an official stall order and exhibitors will be responsible for payment. Stalls are not transferable or sublettable except within the same trainer group. Any showing horse, that has not purchased a stall will be assessed the Ship-in/Grounds fee per week. Bedding on straw is prohibited except when the horse's health is at issue. Please obtain prior approval from Stable Office. Clean-up fee may apply.

- Tent Stall Weekly \$250 Entry received by the Closing Date
- Tent Stall Weekly Late \$275 Entry received after the Closing Date
- Tent Stall Circuit \$1,000 January 17 – March 29, 2021. Must complete HITS I Entry Form to order
- Tent Stall Circuit Late \$1,750 Entry received after the Closing Date
- Permanent Stall Season - Winter Boarding in the Permanent or Private Barns is available by Invitation Only
- Permanent Stall Weekly \$400 Availability Limited
- Ship-In/Grounds Fee \$75/\$100 (\$75 Ocala Holiday I&II - \$100 Ocala I-X) Per Week for horses that have not purchased a stall on the Show Grounds,
- Stall Early Arrival \$20 Per stall, per night, prior to noon Sunday, January 17, 2021 (or Sunday, December 6 for Holiday Series)
- Stall Early Arrival Late \$30 Per stall, per night as above if Early Arrival is not pre-ordered & fee prepaid on HITS I or Holiday I Entry Form

Note: Once ordered, Early Arrival Fees are not refundable.

PADDOCKS: Approximately 100 turnout paddocks will be available. Preference will be given to Circuit Paddock reservations. Please contact our Corporate Office for availability – 845.246.8833. Each paddock has its own gate and exhibitors should bring their own locks to secure their paddocks. A limited number of extra-large paddocks will be available for an additional \$100/week or \$500/circuit or series. **After the closing date of entries, paddock fees are non-refundable.** Paddocks ordered after the closing date of entries will be accepted on a space available basis and may be subject to a Late Paddock Fee of \$50 additional per week. Permanent Stall and Series Stall holders should order a Series Paddock if arriving prior to January 1, 2021.

- **Paddock Weekly** \$300 Monday, noon – Monday, noon of each week.
- **Paddock Circuit** \$3,000 January 17 – March 29, 2021. Must complete HITS I Entry Form to order.
- **Paddock Series** \$3,500 November 1, 2020 – March 31, 2021. Must complete Holiday I Entry Form to order.

RV SPACES: On-site RV spaces include water and **30 amp** electric hook-up. **On-site spaces are limited and preference will be given to Circuit RV reservations. Sewer and Gray Water/Pumpout is now included. Pumpouts will be done Tuesday, Thursday & Saturday each week. RV spaces are non-refundable after the closing date of entries.** RV spaces ordered after the closing date of entries will be accepted on a space available basis and may be subject to a Late RV Fee of \$50 additional per week. Permanent Stall and Series Stall holders should order a Series RV Space if arriving prior to January 1, 2021. *Price includes 7% Sales Tax and 4% County Tourism Tax.

- **RV Weekly** \$390* Monday, noon – Monday, noon of each week.
- **RV Circuit** \$3,610* January 17 – March 29, 2021. Must complete HITS I Entry Form to order.
- **RV Series** \$4,175* November 1, 2020 – March 31, 2021. Must complete Holiday I Entry Form to order.
- **RV Early Arrival** \$50 Per night, prior to noon Sunday, January 17, 2021, including units not tenanted or not hooked up to electric/water, unless stationed in Long Term Parking. Prior to noon, Sunday, December 6, 2020 for Holiday Shows.
- **RV Early Arrival Late** \$60 Per night, as above, if Early Arrival is not pre-ordered and fee prepaid on HITS I Entry Form.

Note: Once ordered, Early Arrival Fees are not refundable.

VIP CLUB: Information on VIP Club Membership will be available soon.

- **Feed Store:** Hay, grain and bedding may be purchased on the grounds. For deliveries prior to or upon arrival, use the Feed Order form in the prize list. Place orders by 2 pm for same day delivery. **Discrepancies in billing or delivery will NOT be considered unless brought to the attention of the Feed Office within 24 hours of placing the order.** No commercial feed or bedding source will be permitted to deliver on the HITS Ocala show grounds at any time.
- **Horse Watch:** Horse Watch extends from approximately 9 pm until 5 am daily. Horses will be checked approximately six times per night each night during Show Weeks. Trainers/owners should provide emergency contact information for Horse Watch personnel. Forms available in the Feed Office or in the Prize List on Feed Order form. Cell phone numbers for Horse Watch will be available in the Feed Office for trainers/owners to be able to contact Horse Watch personnel directly.
- **Trainer's Splits:** This service allows trainers to split the show charges for miscellaneous items to their clients. Splits will be accepted until **close of business Friday.** Only items billed by the Horse Show such as feed, bedding, tack stalls, etc., will be split. Only dollar amounts will be split and totals will be rounded up. Splits will revert back to the trainer for payment if uncollected.
- **Exhibitor Check Cashing** is no longer available. Please make arrangements with local banks.

NON-NEGOTIABLE CHECKS:

- **Returned Checks or Credit Cards,** for any reason, will be assessed a penalty of \$50 or 10% of the face value of the check/credit card charge, whichever is greater. Upon notification, exhibitors will have three days to make full payment, including penalty, in certified funds, cashier's check, money order, or credit card. A 3% Retail Adjustment will be applied to all Credit Card transactions. Sanctioning organizations will be notified if exhibitors fail to pay in full within three days. A monthly service fee equal to 18% per annum will begin accruing after 30 days. **Note:** First time returned checks will automatically be redeposited.
- **A declined credit card** will be resubmitted within several days.
- A closed account, Stop Payment, incorrect or incomplete credit card information or a chargeback will be turned over to sanctioning organizations immediately.
- **Cash Only** may be required if you have previously given a non-negotiable check to HITS.

PRIZE MONEY:

- **Prize Money** is issued to the Owner, or if provided, the "Recipient of Prize Money" recorded on the entry form. A valid Social Security or Federal ID number must be provided. Checks will be mailed or hand-delivered within 30 days after the Show. **Exhibitors:** Please verify the correct payee is recorded in the Show Office. HITS is not responsible for checks lost or issued to incorrect payees.
- If the SSN/EIN is not provided, Prize Money will be withheld until SSN / EIN is provided.
- If the IRS has notified us of a discrepancy in Payee name or SSN / EIN prize money will be withheld until the discrepancy is resolved.
- If an outstanding balance exists on an account, prize money may be withheld.
- **Prize Money Won by Foreign Exhibitors** is subject to the U.S. Internal Revenue Service regulation requiring sporting events to withhold 30% of prize money. Foreign exhibitors should apply for a Social Security number and will be asked to complete Form W-8BEN prior to receiving prize money.
- **Prize Money** is awarded through 6th place in hunter classes and through 8th place in jumper classes. A class with fewer than three entries will not award prize money.

ASSOCIATION MEMBERSHIP & FEE REQUIREMENTS

MEMBERSHIP - PEOPLE:

- **Owner-Rider-Trainer:** Must be ACTIVE COMPETING members of USEF and USHJA, or join at the show, or pay Show Pass fees. Foreign exhibitors must provide proof in writing (English) that they are a member in good standing of their national federation.
- **Adult or Amateur Status:** Riders showing in classes restricted to Adults or Amateurs must have USEF Amateur Certification. Foreign Exhibitors must present documentation indicating their Amateur status with their home Federation and must join USEF as ACTIVE COMPETING Members and Sign for Amateur Status. **Exception:** Members of EC must sign for Amateur Status but need not join
- **Safe Sport:** Beginning December 1, 2020, All Senior members of USEF will be required to complete Safe Sport training at USEF.org before competing in a USEF Licensed competition. **An exhibitor will not be allowed to compete until this requirement is met.**

Reminder: All USEF Life and Senior Active members, as well as participants who have regular contact with minor athletes, are required to comply with the U.S. Center for SafeSport training requirement, to be eligible to participate in the competition. All participants must adhere to the U.S. Center for SafeSport Code, USEF Safe Sport Policy, and the Minor Athlete Abuse Prevention Policies. More information about these can be found at www.USEF.org.

MEMBERSHIP - FARMS & OTHER ENTITIES: Farms, Partnerships, and any entities owning a horse competing in a USEF Licensed Competition must be Recorded with USEF, and one recorded owner of the entity must have a current USHJA Competing Membership.

MEMBERSHIP - HORSES

- **USHJA Horse Registrations:** All horses competing in USEF licensed Hunter/Jumper/Eq competitions must have or apply for a Registration Number from USHJA.
- **USEF Horse Recording:** Horses earning points toward USEF HOTY Awards and/or Zone Awards, USHJA Hunter Derby and Grand Prix must be Recorded with USEF Annually or for Life.
- **Microchip:** Beginning December 1, 2020, all horses competing in USEF licensed Hunter/Jumper/Eq competitions must have a USEF-approved Microchip on file with USEF. **Horses will not be allowed to compete until this requirement is met.**
- **Measurement Card:** Junior Hunters, Pony Hunters, Children's Pony Hunters, and Pony Jumpers must have valid USEF Measurement Card or copy of a valid Measurement Form, or be a measured at the show. Foreign Measurement cards are not acceptable as proof of Measurement.

MEMBERSHIP HORSE FEES:

- **Horse Fee:** USEF \$8, USHJA \$7
- **Horse Drug Fee:** USEF \$15
- **High Performance Fees:** Horses entered in Grand Prix are required to pay the \$35 IHP Fee up to a total of the cap \$420 per competition year. Please refer to the USEF website for additional information.

THE SHOW SECRETARY WILL NOT ISSUE A NUMBER TO ANY EXHIBITOR UNTIL ASSOCIATION REQUIREMENTS HAVE BEEN MET. ONCE THE NUMBER IS ISSUED, ASSOCIATION FEES, INCLUDING SHOW PASS FEES, WILL NOT BE ADJUSTED FOR THAT SHOW. Failure to provide proper credentials will result in show pass fees and/or Incomplete Entry fees charged in each incident.

The Exhibitor has the ultimate responsibility for proper registration of horse, owner, rider and trainer with USEF/USHJA and for entering the horse under proper ownership where points are concerned.

FACILITY INFORMATION:

- **Footing** at the HITS Ocala show grounds is all-weather.
- **Ring sizes:** Stadium - 200x350, Grand Prix - 175x325, Jumper 1 - 200x350, Jumper 2 - 175x 250, Hunter 1 - 200x280, Hunter 2 - 200x 275, Hunter 3 - 190x275, Hunter 4 - 145x240, Hunter 5 - 145x240, Hunter 7 - 175x275
- **Food Service** will be available every day.
- **Lunging** will be allowed in the designated areas only. Details will be posted in the Show Office.

HEALTH & VETERINARY:

- **Sharps and Medical Waste** must be placed in the proper receptacles. Anyone found in violation shall be subject to a fine or other penalties deemed necessary by Show Management.
- **Show Veterinarian** - phone number will be posted at the Show Office.
- **Equine Health Requirements will be enforced.** All horses (competing or not) that enter the grounds must present the Health Entry Requirements which include a Event Participation Declaration and Proof of Vaccination. All horses are subject to examination by HITS officials/designated representatives and/or state officials (collectively "officials") for determining whether such animals are, or have been infected/exposed, or are likely to become infected with an infectious or contagious disease. If after such examination, officials have reason to believe that an animal's health condition places other animals at risk, such officials, at their sole discretion, may quarantine such animal (and others that may have been infected/exposed) or, if appropriate, require that such animals be transported off the grounds. All participants agree to fully cooperate with event officials and abide by their decisions and instructions. Failure to comply shall be grounds for immediate expulsion and potential disciplinary action by organization, state/local or federal animal health officials. All exhibitors are encouraged to review the equine health entry/transport requirements of the destination state prior to entry. Additional information may be obtained from the Florida Department of Agriculture & Consumer Services at 850.488.3022.

SAFETY:

- **Emergency Medical Centers:** Hospital & Trauma 1 Medical Center: **Ocala Reginal Medical Center** - 1431 SW 1st Ave, Ocala, FL 34471 – 352.401.1000, 17 miles, 25 minutes by car.
- **Accidents Involving Competitors.** GR1317. In the event of a head injury due to a fall/accident at a licensed competition, the competitor may be prohibited from further competition until released by medical personnel. In some cases, the competitor may not return to competition without a signed release from a licensed medical professional. The competitor may be placed on suspension by USEF until this criteria is met. Competitors are advised to familiarize themselves with this new rule.
- **Protective Headgear:** It is compulsory for all persons at Federation licensed hunter, jumper or hunter/jumper competitions in all Hunter, Jumper and Hunt Seat Equitation classes, when mounted anywhere on the competition grounds, to wear properly fastened protective headgear which meets or exceeds ASTM (American Society for Testing and Materials)/SEI (Safety Equipment Institute) standards for equestrian use and carries the SEI tag. It must be properly fitted with harness secured. It is the responsibility of the rider, or the parent or guardian or trainer of the junior exhibitor to see to it that the headgear worn complies with appropriate safety standards for protective headgear intended for equestrian use, and is properly fitted and in good condition, and the Federation, Show Committee and Licensed Official are not responsible for checking headgear worn for such compliance. GR 801.2,7.
- **Motorized Vehicles:** Minors who do not have a valid driver's license which allows them to operate a motorized vehicle in the state in which they reside will not be permitted to operate a motorized vehicle of any kind, including, but not limited to, golf carts, motorcycles, scooters, or farm utility vehicles, on the competition grounds of licensed competitions. Minors who have a valid temporary license may operate the above described motorized vehicles as long as they are accompanied by an adult with a valid driver's license. The parent/legal guardian or individual who signs the entry blank as a parent or guardian of a minor operating a motorized vehicle in violation of this rule are solely responsible for any damages, claims, losses or actions resulting from that operation. Violations of this rule will be cause for penalties against those responsible for the child committing the offense. Wheelchairs and other mobility assistance devices for individuals with disabilities are exempt from this rule. The unsafe use of personal electronic transport devices, as determined by the competition officials and management in their sole discretion, that do not require a driver's license to operate, including but not limited to segways, hover boards, and single wheeled scooters is prohibited on competition grounds. Operating such devices in areas where people gather may be deemed "unsafe use" if there is a risk of harm to others. If the operator of the device is a minor, the parent/legal guardian or individual who signs the entry blank as a parent or guardian of a minor operating the device in violation of this rule is accountable and may be subject to penalties. Wheelchairs and other mobility assistance devices for individuals with disabilities are exempt from this rule. **Electric Golf Carts** WILL NOT be permitted to plug into any electrical outlet on the grounds. Violation will result in the plug or charger being confiscated by show management, and/or a Fine if deemed necessary.
- **Dogs must be restrained on the show grounds.** Loose dogs will be picked up and detained and the owner fined \$100. The owner may be barred from showing and expelled from the show grounds for a second offense, or for refusal to pay the fine, and will not be entitled to any refund of entry or stabling fees paid or due. Management reserves the right to call Animal Control to have an animal removed from the premises.
- **Electrical/Fire Regulations:** Electrical installation and connections must meet all state and county codes. Aisles shall be maintained clear for a minimum of six feet wide by eight feet high. No obstructions or projections shall be allowed in these aisles. No Class I Flammable Liquids such as gasoline are allowed inside the buildings. Cooking is not permitted within any stable area. Anyone found in violation shall be subject to dismissal from further participation in the Horse Show without recourse. Additional appliances are not permitted within any stable area. Anyone found in violation shall be subject to confiscation of the item(s), and/or a Fine if deemed necessary.
- **Stall Alterations are strictly forbidden.** The removal of stall tent side poles, side ropes and/or stakes/anchors is strictly prohibited. Any exhibitor found in violation will be issued a single warning. If violation continues, Management reserves the right to remove from the show grounds all property belonging to or under the control of said violator. Further, Management reserves the right to bar any exhibitor found to be in violation from any further participation in the Horse Show without recourse to any refund of entry or stabling fees paid or due.
- **Damage:** Owners and exhibitors shall be held responsible for damage caused by them, their agents or employees to stalls, buildings and other properties on the show grounds, and shall be billed accordingly.
- **Alcoholic Beverages** in any form may not be brought onto the show grounds.

DIRECTIONS: Interstate 75 to Ocala Exit #354 for Rt. 27 North. HITS Post Time Farm is 10 miles on the left.

PARCEL DELIVERIES: Management will not be responsible for mail or parcel deliveries made to exhibitors, vendors or others.

Please make arrangements accordingly.

MAIL, TELEPHONE & WEB: HITSShows.com | info@HITSShows.com

- **Prior to Show:** HITS, Inc., 319 Main Street, Saugerties, NY 12477 | 845.246.8833 | HITSShows.com
- **During Show:** HITS Post Time Farm | 13710 N US Highway 27, Ocala, FL 34482 | 352.620.2275

TACK SHACK OF OCALA

The horse lover's candy store!



Get your
Official
HITS
Merchandise
Here!

Order online, in-store, or
on-site at Vendor Village!



481 SW 60th Ave
352-873-3599

tackshackocala.com/hitsocala

BE. HERE. NOW.

DON'T PUT LIVING HAPPIER™ ON HOLD ANOTHER MINUTE.



**OPEN
DAILY FOR
MODEL
TOURS**

**QUICK MOVE-IN
HOMES
AVAILABLE!**

55+ RESORT LIVING!

As you think about how to make the most of every day, we invite you to consider living at a Trilogy® 55+ community as part of your next chapter. Trilogy's mission has a whole new meaning now: close-knit communities where wellness, caring and real friendship are part of everyday life.

Discover 55+ resort living that helps people connect, feel great, and make the most of every day.

Trilogy®
at Ocala Preserve

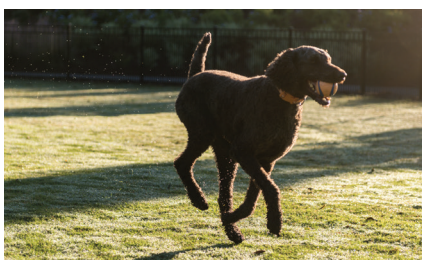

CLUBS | TRAILS | FITNESS | POOLS | RESTAURANT & BAR | LAKE

Just Minutes from HITS | From The \$200's | SheaHomes.com/Ocala | 352.770.1298

Sales: Shea Homes Marketing Company (#CQ1034437); Construction: SHALC GC, INC. (FL #CBC1260716 and #CRC1332250). Homes at Trilogy® at Ocala Preserve are intended for occupancy by at least one person 55 years or older, with certain exceptions, and select neighborhoods open for all ages. This is not an offer of real estate for sale, or a solicitation of an offer to buy, to residents of any state or province in which registration and other legal requirements have not been fulfilled. Trademarks are property of their respective owners. Equal Housing Opportunity. Models are not an indication of racial preference. Product availability subject to change. Base Price does not include closing costs, options, upgrades or lot premiums. Home pictured may not be actual home for sale or actual model home, but rather a representation of a similar model or elevation design.



THE ORIGINAL

U-DUMP

SINCE 1980

TRAILERS



**ENGINEERED
TO PREFORM**



BUILT TO LAST



2610 N.W. 10TH ST. • OCALA, FL. • 34475 • 352-351-8510
888-285-4947 • FAX 352-351-4145 • UDUMPTRAILERS.COM



Your Best Hay

“Farming is in our blood. Providing great service and products to our customers has been passed on down through generations of my family.”

—Chris Johnson, Owner

Hay / Bedding / Grain

EasternHay.com | 845-855-3291 | Pawling, NY

**Proud Sponsor and Official
Hay Provider of HITS Horse Shows**





Art, History, Shopping, Fine Dining & Entertainment

Ocala

Find your place

www.ocalafl.org | 352-629-2489



@cityofocalafl



@cityofocalafl



@cityofocala

USEF Competition Name: Holiday Classic, Holiday Festival, January Classic, January Festival, Premiere, Winter Classic, Winter Festival, Masters, Tournament, Winter Finals, Winter Celebration, Championship

USEF#: 316545, 323794, 330361, 330362, 330363, 3584, 2357, 2358, 2254, 2255, 326591, 330909

Competition Division(s) and Rating(s):

Operated in accordance with the current rules of USEF of which body they are Regular Members and Rated "Premier" (Comp. 316545, 323794, 330362, 330363 Rated "National"; 330361 Rated Regional I). Rated Jumper 6* (Comp 316545, 323794, 330361 Rated Jumper 4*; Comp 2255 Rated Jumper 5*)

ATTENTION COMPETITORS



USEF SAFE SPORT TRAINING REQUIREMENT

Starting January 1, 2019, if you are a USEF Competing Member 18 years of age or older you are required to complete the core Safe Sport Training within 30 days of activating your membership.

If you do not complete the training, you are ineligible to participate in all USEF activities including competitions.

TAKE the SAFE SPORT TRAINING at USEF.org by logging into your member dashboard.

Mowing the yard. **Spreading** the manure. **Cutting** the fields. **Moving** the bedding. **Stacking** the hay. Grading the driveway. **Dragging** the arena. **Feeding** the horses. **Clearing** the trails. **Digging** the post-holes. **Transporting** the tack.

You do it all, so we do too.

John Deere offers the tools and equipment you need to make your life easy and stressfree. From your backyard to your horse farm, we offer all equine members Exclusive Equine Discounts on mowers, Gator™ utility vehicles, tractors, implements, and more! The best part? Every time you use your equine discount at John Deere, a percentage of that sale goes back to the equine industry! Your horses might eat your money, but we here at John Deere like to keep it in your wallet and give some back to your passion—horses.

To learn more on how you can save up to 28% on a wide array of John Deere equipment, visit

www.JohnDeere.com/Equine or call the John Deere Equine Support Center at **877-576-6872**.



JOHN DEERE



JohnDeere.com/Equine



HITS *Saugerties*

2021
SHOW
SERIES



HITS Saugerties Show Series '21

Spring Series

3 Weeks • May 20 - June 7
FEI CSI2*

Summer Series

3 Weeks • July 15 - Aug. 2
FEI CSI2*

Fall Series

2 Weeks • Aug. 26 - Sept. 6
FEI CSI2* & FEI CSI5*

The Richest Week in Show Jumping

HITS Championship • September 2-6

FEI CSI5*

HITSShows.com

