



June 16-20, 2021 | June 23-27, 2021

USEF Premier Hunters | USEF Level 4 Jumpers

\$25,000 Grand Prix

\$7,500 Welcome Class | \$15,000 USHJA International Hunter Derby

M & S \$5,000 Classic Hunter Derby | \$1,000 Green Hunter Incentives



classiccompany.com

843-768-5503

Dear Competitors and Trainers,

We hope you will join us for the 3rd annual Aiken Summer Classic at Bruce's Field -- June 16th through the 27th. Two weeks of USEF Premier (AA) horse shows filled with special classes and events.

Week One - June 16-20, 2021

- \$5,000 Marshall & Sterling Classic Hunter Derby
- \$7,500 Welcome Class
- \$25,000 Grand Prix

Week Two - June 23-27, 2021

- \$5,000 Marshall & Sterling Classic Hunter Derby
- \$7,500 Welcome Class
- \$15,000 USHJA International Hunter Derby
- \$25,000 Grand Prix

This will be an exciting two weeks in the heart of horse country in Aiken and we look forward to have you join us. Stalls and RV hook ups are limited so please let us know your intentions as soon as you can. Sponsors and those competing for both weeks will have priority in the stabling assignments and will be on a first come first served basis.

See you at the ring!



Bob Bell
President, Classic Company, Ltd.



P.O. Box 1311 ■ Johns Island, South Carolina 29457
843-768-5503
Email: info@classiccompany.com
Internet: classiccompany.com



AIKEN SUMMER CLASSIC I USEF COMPETITION | JUNE 16-20, 2021**Hunter Judges:** Mary Eufemia, Heidi Casciaro, Kat Mulkey**Jumper Judge:** Mike Lowry**Steward:** Mary Choate**Course Designers:** Allen Rheinheimer (Hunters) Michel Vaillancourt (Jumpers)**AIKEN SUMMER CLASSIC II USEF COMPETITION | JUNE 23-27, 2021****Hunter Judges:** Linda Andrisani, Amy Dorman, Scott Fitton**Jumper Judge:** Mike Lowry**Steward:** Mary Choate**Course Designers:** Allen Rheinheimer (Hunters) Michel Vaillancourt (Jumpers)**RECOGNIZED BY**

USEF Premier Rated/USEF Jumper Level 4 | Georgia Hunter Jumper Association
 North Carolina Hunter Jumper Association | South Carolina Hunter Jumper Association
 Middle Tennessee Hunter Jumper Association
 North American League (NAL) | WIHS

Manager | Bob Bell**Technical Director** | Allen Rheinheimer**Show Office Manager** | Jonathan Rabon**Secretaries** | Cathy Cortright, Kelly Lowry**Announcer** | Jane Labyack**Veterinarian** | Dr. Shayne C. Wilcox, DVM
(940-595-3980)**Farrier** | TBA**Stabling & Camper Reservations** | Tissy Principe
(843-768-5503) | tissy@classiccompany.com**Photographer** | Andrew Ryback**Sponsor Coordinator** | Lisa Engel
(908-310-6248)**Trophies & Ribbons** | Robin Macpherson**Hospitality Coordinator** | Robin Macpherson**Public Relations** | Lisa Engel (908-310-6248)**Vendor Coordinator** | Terrie Ammerman
(803-669-3591)

These shows are produced by the Classic Company, Ltd., Johns Island, SC - Bob Bell, President



GRAND HUNTER CHAMPION

The James Vaughn Perpetual Trophy

Awarded to the Green, Conformation, Performance, Amateur or Junior Hunter with fences 3'6" or greater. Model points not to count. *Donated by Robbie Hunt and the Classic Company, Ltd.*

GRAND CLASSIC DERBY CHAMPION

The Kiara Barnette Memorial Trophy

Awarded to the Horse and Rider with the most championship points in the Classic Derby. *Donated by Donna Moeckel*

GRAND AMATEUR HUNTER CHAMPION

The Seabrook Perpetual Trophy

Awarded to the Amateur Hunter Champion with the most championship points in the Amateur Divisions. *Donated by Mr. and Mrs. John Horton of Seabrook Island*

GRAND JUNIOR HUNTER CHAMPION

The Hummel Perpetual Trophy

Awarded to the Junior Hunter with the most championship points in the Junior Hunter Divisions. *Donated by Oak River Farm and the Principe Family*

GRAND LARGE JUNIOR HUNTER CHAMPION

The Rave Perpetual Trophy

Awarded to the Large Junior Hunter with the most championship points in the Large Junior Hunter Divisions. *Donated by the Ueltzen Family*

GRAND SMALL JUNIOR HUNTER CHAMPION

Sweet Surprise Perpetual Trophy

Awarded to the Small Junior Hunter with the most championship points in the Small Junior Hunter Divisions. *Donated by Brad Spragg and Atlanta Hunt Club*

GRAND PONY CHAMPION

The Keith R. Nichols Memorial Perpetual Trophy

Awarded to the Pony with the most championship points in the Small, Medium, Large or Green Pony Divisions. *Donated by Robin R. Stoney and Mary Allison Mullis*

GRAND CHILDREN'S HUNTER CHAMPION

The Trick or Treat Memorial Trophy

Awarded to the Children's Hunter with the most championship points in the Children's Hunter Divisions. *Donated by Danny Robertshaw*

GRAND ADULT AMATEUR HUNTER CHAMPION

The Hillbright Farm Trophy

Awarded to the Adult Amateur Hunter with the most championship points in the Adult Amateur Hunter Divisions. *Donated by Hill Bright Farm*

GRAND HIGH PERFORMANCE HUNTER CHAMPION

The Marie Reynolds Memorial Perpetual Trophy

Awarded to the High Performance Hunter with the most championship points in the High Performance Hunter Divisions. *Donated by Bob Bell*

GRAND CONFORMATION HUNTER CHAMPION

The Arc De Triomphe Perpetual Trophy

Awarded to the Green Conformation Hunter with the most championship points in the Green Conformation Hunter Divisions. *Donated by Bob Bell and the Homestead Horse Show*

GRAND GREEN WORKING HUNTER CHAMPION

The Sit-Down Perpetual Trophy

Awarded to the Green Working Hunter Champion with the most championship points in the first or second year Green Working Hunter Divisions. *Donated by Peter Pletcher and PJP Farms*

GRAND GREEN CHAMPION

The Beverly Finkle Memorial Trophy

Awarded to the 3' & 3'3" Green Horse with the most championship points in the Green Divisions. *Donated by Robin Degnan*

GRAND A/O HUNTER 3'3" CHAMPION

The Tormoline Memorial Perpetual Trophy

Awarded to the A/O Hunter with the most championship points in the A/O Hunter 3'3" Divisions. *Donated by the Coster Family*

GRAND CHILDREN'S/ADULT JUMPER CHAMPION

The St. Charles Place Perpetual Trophy

Awarded to the horse with the most points in the Children's/Adult Jumper Division. *Donated by Lynn Seithel*

All Hunter Classes are held in accordance with USEF RULES and USHJA Zone 4 Specifications

USEF A RATED HUNTER DIVISIONS

PERFORMANCE HUNTERS

High Performance Hunter

Division Entry Fee: \$250 | **Class Entry Fee:** \$80
Prize Money: \$300 per Class | **Fence Height:** 4'-4'6"
Class Numbers: 1, 2, 3 High Performance Hunter | 4 Handy Hunter | 5 Under Saddle

Performance Hunter 3'6"

Division Entry Fee: \$225 | **Class Entry Fee:** \$70
Prize Money: \$240 per Class | **Fence Height:** 3'6"
Class Numbers: 6, 7, 8 Performance Hunter | 9 Handy Hunter | 10 Under Saddle

Performance Hunter 3'3"

Division Entry Fee: \$200 | **Class Entry Fee:** \$60
Prize Money: \$200 per Class | **Fence Height:** 3'3"
Class Numbers: 11, 12, 13 Performance Hunter | 14 Handy Hunter | 15 Under Saddle

GREEN HUNTERS

Green Hunter 3'9" (Previously 2nd Year Green)

Division Entry Fee: \$225
Prize Money: \$240 per Class | **Fence Height:** 3'9"
Class Numbers: 16, 17, 18 Green Hunter | 19 Handy Hunter | 20 Under Saddle

Green Hunter 3'6" (Previously 1st Year Green)

Division Entry Fee: \$225
Prize Money: \$240 per Class | **Fence Height:** 3'6"
Class Numbers: 21, 22, 23 Green Hunter | 24 Handy Hunter | 25 Under Saddle

Sidelines Green Hunter 3'3" (Previously Pre-Green 3'3")

Division Entry Fee: \$200
Prize Money: \$200 per Class | **Fence Height:** 3'3"
Class Numbers: 26, 27 (1st Classic Round) | 28, 29 Green Hunter | 30 Under Saddle

Sidelines Green Hunter 3' (Previously Pre-Green 3')

Division Entry Fee: \$200
Prize Money: \$200 per Class | **Fence Height:** 3'
Class Numbers: 31, 32 (1st Classic Round) | 33, 34 Green Hunter | 35 Under Saddle

CONFORMATION HUNTERS

High Performance Conformation Hunter

Division Entry Fee: \$225 | **Model Fee:** \$25
Prize Money: \$240 per Class | **Fence Height:** 3'9"
Class Numbers: 36, 37, 38 HP Conformation Hunter | 39 Handy Hunter | 40 Under Saddle | 850 Model

Green Conformation Hunter

Division Entry Fee: \$225 | **Model Fee:** \$25
Prize Money: \$240 per Class | **Fence Height:** 3'6"
Class Numbers: 41, 42, 43 Green Conformation Hunter | 44 Handy Hunter | 45 Under Saddle | 851 Model

AMATEUR OWNER HUNTERS

Amateur Owner Hunter 3'6" 18-35

Division Entry Fee: \$225
Prize Money: \$240 per Class | **Fence Height:** 3'6"
Class Numbers: 46, 47 (1st Classic Round) | 48 Amateur Owner Hunter | 49 Handy Hunter | 50 Under Saddle

Amateur Owner Hunter 3'6" 36 & Over

Division Entry Fee: \$225
Prize Money: \$240 per Class | **Fence Height:** 3'6"
Class Numbers: 51, 52 (1st Classic Round) | 53 Amateur Owner Hunter | 54 Handy Hunter | 55 Under Saddle

Amateur Owner Hunter 3'3" 18-35

Division Entry Fee: \$225
Prize Money: \$240 per Class | **Fence Height:** 3'3"
Class Numbers: 56, 57 (1st Classic Round) | 58 Amateur Owner Hunter | 59 Handy Hunter | 60 Under Saddle

Amateur Owner Hunter 3'3" 36 & Over

Division Entry Fee: \$225
Prize Money: \$240 per Class | **Fence Height:** 3'3"
Class Numbers: 61, 62 (1st Classic Round) | 63 Amateur Owner Hunter | 64 Handy Hunter | 65 Under Saddle



JUNIOR HUNTERS**Small Junior Hunter 15 & Under****Division Entry Fee:** \$225**Prize Money:** \$240 per Class | **Fence Height:** 3'6"**Class Numbers:** 66, 67 (1st Classic Round) | 68 Small Junior Hunter | 69 Handy Hunter | 70 Under Saddle**Small Junior Hunter 16 & 17****Division Entry Fee:** \$225**Prize Money:** \$240 per Class | **Fence Height:** 3'6"**Class Numbers:** 71, 72 (1st Classic Round) | 73 Small Junior Hunter | 74 Handy Hunter | 75 Under Saddle**Large Junior Hunter 15 & Under****Division Entry Fee:** \$225**Prize Money:** \$240 per Class | **Fence Height:** 3'6"**Class Numbers:** 76, 77 (1st Classic Round) | 78 Large Junior Hunter | 79 Handy Hunter | 80 Under Saddle**Large Junior Hunter 16 & 17****Division Entry Fee:** \$225**Prize Money:** \$240 per Class | **Fence Height:** 3'6"**Class Numbers:** 81, 82 (1st Classic Round) | 83 Large Junior Hunter | 84 Handy Hunter | 85 Under Saddle**Small Junior Hunter 3'3"****Division Entry Fee:** \$225**Prize Money:** \$240 per Class | **Fence Height:** 3'3"**Class Numbers:** 86, 87 (1st Classic Round) | 88 Small Junior Hunter | 89 Handy Hunter | 90 Under Saddle**Large Junior Hunter 3'3"****Division Entry Fee:** \$225**Prize Money:** \$240 per Class | **Fence Height:** 3'3"**Class Numbers:** 91, 92 (1st Classic Round) | 93 Large Junior Hunter | 94 Handy Hunter | 95 Under Saddle**PONY HUNTERS****Small Pony Hunter****Division Entry Fee:** \$200 | **Model Fee:** \$25**Prize Money:** \$200 per Class | **Fence Height:** 2'3"**Class Numbers:** 96 (Conformation) | 97 (1st Classic Round) | 98 Pony Hunter | 99 Handy Hunter | 100 Under Saddle | 860 Model**Medium Pony Hunter****Division Entry Fee:** \$200 | **Model Fee:** \$25**Prize Money:** \$200 per Class | **Fence Height:** 2'6"**Class Numbers:** 101 (Conformation) | 102 (1st Classic Round) | 103 Pony Hunter | 104 Handy Hunter | 105 Under Saddle | 861 Model**Large Pony Hunter****Division Entry Fee:** \$200 | **Model Fee:** \$25**Prize Money:** \$200 per Class | **Fence Height:** 3'**Class Numbers:** 106 (Conformation) | 107 (1st Classic Round) | 108 Pony Hunter | 109 Handy Hunter | 110 Under Saddle | 862 Model**GREEN PONY HUNTERS****Small Green Pony Hunter****Division Entry Fee:** \$190 | **Model Fee:** \$25**Prize Money:** \$160 per Class | **Fence Height:** 2'3"**Class Numbers:** 111 (Conformation) | 112 (1st Classic Round) | 113, 114 Green Pony Hunter | 115 Under Saddle | 863 Model**Medium Green Pony Hunter****Division Entry Fee:** \$190 | **Model Fee:** \$25**Prize Money:** \$160 per Class | **Fence Height:** 2'6"**Class Numbers:** 116 (Conformation) | 117 (1st Classic Round) | 118, 119 Green Pony Hunter | 120 Under Saddle | 864 Model**Large Green Pony Hunter****Division Entry Fee:** \$190 | **Model Fee:** \$25**Prize Money:** \$160 per Class | **Fence Height:** 2'9"**Class Numbers:** 121 (Conformation) | 122 (1st Classic Round) | 123, 124 Green Pony Hunter | 125 Under Saddle | 865 Model**Thoroughbred Hunter****Division Entry Fee:** \$160 | **Class Fee:** \$45**Fence Height:** 3'**Class Numbers:** 181, 182, 183, 184 TB Hunter | 185 Under Saddle

USEF ZONE 4 "C" RATED DIVISIONS**Adult Amateur Hunter 18-35**

Division Entry Fee: \$195 | **Class Fee:** \$50
Prize Money: \$100 per Class | **Fence Height:** 3'
Class Numbers: 151, 152 (1st Classic Round) |
 153, 154 AA Hunter | 155 Under Saddle

Adult Amateur Hunter 36-49

Division Entry Fee: \$195 | **Class Fee:** \$50
Prize Money: \$100 per Class | **Fence Height:** 3'
Class Numbers: 156, 157 (1st Classic Round) |
 158, 159 AA Hunter | 160 Under Saddle

Adult Amateur Hunter 50 & Over

Division Entry Fee: \$195 | **Class Fee:** \$50
Prize Money: \$100 per Class | **Fence Height:** 3'
Class Numbers: 161, 162 (1st Classic Round) |
 163, 164 AA Hunter | 165 Under Saddle

Children's Hunter 14 & Under

Division Entry Fee: \$195 | **Class Fee:** \$50
Prize Money: \$100 per Class | **Fence Height:** 3'
Class Numbers: 166, 167 (1st Classic Round) |
 168, 169 Children's Hunter | 170 Under Saddle

Children's Hunter 15-17

Division Entry Fee: \$195 | **Class Fee:** \$50
Prize Money: \$100 per Class | **Fence Height:** 3'
Class Numbers: 171, 172 (1st Classic Round) |
 173, 174 Children's Hunter | 175 Under Saddle

Children's Hunter Pony

Division Entry Fee: \$160 | **Class Fee:** \$45
Fence Height: 2' & 2'6"
Class Numbers: 176, 177 (1st Classic Round) |
 178, 179 Children's Pony Hunter | 180 Under Saddle

2'6" Adult Hunter

See Zone 4 specs.

Division Entry Fee: \$160 | **Class Fee:** \$45
Fence Height: 2'6"
Class Numbers: 206, 207 (1st Classic Round) |
 208, 209 Adult Hunter | 210 Under Saddle

USHJA HUNTER**USHJA Hunter 3'**

Division Fee: \$125 | **Class Fee:** \$45
Fence Height: 3'
Class Numbers: 186, 187 USHJA Hunter 3' |
 188 Under Saddle

USHJA Hunter 2'9"

Division Fee: \$125 | **Class Fee:** \$45
Fence Height: 2'9"
Class Numbers: 189, 190 USHJA Hunter 2'9" |
 191 Under Saddle

USHJA Hunter 2'6"

Division Fee: \$125 | **Class Fee:** \$45
Fence Height: 2'6"
Class Numbers: 192, 193 USHJA Hunter 2'6" |
 194 Under Saddle

USHJA Hunter 2'3"

Division Fee: \$125 | **Class Fee:** \$45
Fence Height: 2'3"
Class Numbers: 195, 196 USHJA Hunter 2'3" |
 197 Under Saddle

USHJA Hunter 2'

Division Fee: \$125 | **Class Fee:** \$45
Fence Height: 2'
Class Numbers: 198, 199 USHJA Hunter 2' |
 200 Under Saddle

HUNTER PRIZE MONEY BREAKDOWN

Hunter Prize Money awarded according to USEF HU112.7 per class breakdown.

\$300 Class Prize Money: \$90, \$66, \$45, \$36, \$33, \$30

\$240 Class Prize Money: \$73, \$53, \$36, \$28, \$26, \$24

\$200 Class Prize Money: \$60, \$44, \$30, \$24, \$22, \$20

\$160 Class Prize Money: \$48, \$35, \$24, \$19, \$18, \$16

\$100 Class Prize Money: \$30, \$22, \$15, \$12, \$11, \$10



UNRATED HUNTER DIVISIONS**2'6" Children's Hunter**

Open to all Junior Riders. Horse/Rider combinations may not cross enter into any USEF rated hunter divisions or unrated classes with fences greater than 3 feet.

Division Entry Fee: \$160 | **Class Fee:** \$45

Fence Height: 2'6"

Class Numbers: 201, 202 (1st Classic Round) | 203, 204 Children's Hunter | 205 Under Saddle

Short/Long Stirrup Hunter

Open to all Adult & Junior Riders. Riders may not cross enter into any USEF Rated Divisions or any unrated classes with Fence heights higher than 2'6".

Exception: 11 & Under Equitation

Division Entry Fee: \$160 | **Class Fee:** \$45

Fence Height: 2'

Class Numbers: 211, 212 (1st Classic Round) | 213, 214 S/L Stirrup Hunter | 215 Under Saddle

Baby Green Hunter

Open to all Horses & Ponies that have not shown over Fences higher than 3'3".

Division Entry Fee: \$160 | **Class Fee:** \$45

Fence Height: 2'6"

Class Numbers: 216, 217 (1st Classic Round) | 218, 219 Baby Green Hunter | 220 Under Saddle

BLUE/RED RIBBON HUNTER CLASSES

Class Fee for all Blue/Red Ribbon Classes: \$45

3'3" Non-Pro Hunter

Fence Height: 3'3" | **Class Numbers:** 251, 252

3' Non-Pro Hunter

Fence Height: 3' | **Class Numbers:** 257, 258

2'9" Non-Pro Hunter

Fence Height: 2'9" | **Class Numbers:** 253, 254, 255, 256

2'3" Non-Pro Hunter

Fence Height: 2'3" | **Class Numbers:** 259, 260

2' Non-Pro Hunter

Fence Height: 2' | **Class Numbers:** 261, 262

2'6" Special Hunter

Division Entry Fee: \$125 | **Class Fee:** \$45

Fence Height: 2'6"

Class Numbers: 221, 222 Special Hunter | 224 Under Saddle

2'9" Special Hunter

Division Entry Fee: \$125 | **Class Fee:** \$45

Fence Height: 2'9"

Class Numbers: 225, 226 Special Hunter | 227 Under Saddle

Special Hunter 3'

Division Entry Fee: \$125 | **Class Fee:** \$45

Fence Height: 3'

Class Numbers: 228, 229 Special Hunter | 230 Under Saddle

Schooling Pony Hunter

Fence Height: 2'3", 2'6", 2'9" | **Class Numbers:** 263, 264

Open Hunter Prep

Fence Height: Height will move with division heights.

Class Numbers: 275, 276, 277, 278

Non-Pro Hunter Prep

Fence Height: Height will move with division heights.

Class Numbers: 280, 281, 282, 283

EQUITATION & MEDAL CLASSES

All Equitation Classes are held in accordance with USEF Rules and USHJA Zone 4 Specifications.

Equitation Classes Entry Fee: \$45 per class

11 & Under Equitation Over Fences

Fence Height: 2'3" | Class Number: 401

11 & Under Equitation Flat

Class Number: 402

12 - 14 Equitation Over Fences

Fence Height: 3' | Class Number: 403

12 - 14 Equitation Flat

Class Number: 404

15 - 17 Equitation Over Fences

Fence Height: 3'6" | Class Number: 405

15 - 17 Equitation Flat

Class Number: 406

2'6" Children's Equitation Over Fences

Fence Height: 2'6" | Class Number: 407

2'6" Children's Equitation Flat

Class Number: 408

Classes 407 & 408 are open to Child Riders that have not Jumped higher than 2'9" at the same show.

2'6" Adult Equitation Over Fences

Fence Height: 2'6" | Class Number: 409

2'6" Adult Equitation Flat

Class Number: 410

Classes 409 & 410 are open to Adult Riders that have not Jumped higher than 2'9" at the same show.

Short/Long Stirrup Equitation Over Fences

Fence Height: 2' | Class Number: 411

Short/Long Stirrup Equitation Flat

Class Number: 412

Equitation Medal Classes Entry Fee: \$50 per class

USEF/Dover Saddlery Hunt Seat Medal

Fence Height: 3'6" | Class Number: 430

Marshall & Sterling/USEF Pony Medal

Fence Heights: 2'3", 2'6", 3' | Class Number: 431

ASPCA

Fence Height: 3'6" | Class Number: 435

WIHS Pony

Fence Heights: 2'3", 2'6", 3' | Class Number: 436

WIHS Hunter

Fence Height: 3'6" | Class Number: 437

WIHS Jumper

Fence Height: 3'6" | Class Number: 438

Platinum Performance USEF Show Jumping Talent Search 1*

Fence Height: 1.10m – 1.15m (3'6"-3'9")

Class Number: 439

EMO/USHJA Jumping Seat Medal

Fence Height: 3'3" | Class Number: 440

Ariat/THIS Adult Medal

Fence Height: 3' | Class Number: 441

Taylor Harris Insurance Services Children's Medal

Fence Height: 3' | Class Number: 442

Classic Company 2'6" Children's Medal

Fence Height: 2'6" | Class Number: 444

Class 444 is open to Child Riders that have not jumped higher than 2'9" at the same show.

Classic Company 2'6" Adult Medal

Fence Height: 2'6" | Class Number: 445

Class 445 is open to Adult Riders that have not jumped higher than 2'9" at the same show.

Mini Medal

Fence Height: 2'6" | Class Number: 446

Mini Maclay

Fence Height: 2'6" | Class Number: 447

SCHJA Medal

Fence Height: 3' | Class Number: 448

EJ Haun

Fence Heights: 3'3" & 3'6" | Class Number: 449

USHJA Hunter Seat Medal

Fence Height: 3'3" | Class Number: 450

OPPORTUNITY DIVISIONS

Opportunity Riders may only ride in the Opportunity Divisions.

Trot X-Rails Division

Division Entry Fee: \$165

Class Fee: \$45 | **Fence Height:** 18"

Class Numbers: 901, 902, 903, 904, Trot Xrails, 905 Under Saddle

Canter X-Rails Division

Division Entry Fee: \$165

Class Fee: \$45 | **Fence Height:** 18"

Class Numbers: 906, 907, 908, 909, Canter Xrails, 910 Under Saddle

Walk/Trot Equitation Flat

Entry Fee: \$45 | **Class Number:** 912

Walk/Trot/Canter Equitation Flat

Entry Fee: \$45 | **Class Number:** 914

MISCELLANEOUS CLASSES

Leadline Class | **No Entry Fee** | **Class Number:** 801

JUMPER DIVISIONS

All Jumper Divisions will be held in accordance with USEF Rules and Zone 4 Specifications.

Declarations: Declarations must be made on the appropriate form in the show office the day before the class is to be held and by 5:00 p.m. or one hour after the last jumper class, whichever is later. Untimely declarations will be required to jump first in the order.

Ties: All ties involving first place shall be jumped off. Ties for other than first place shall be decided by time taken in the first round.

Order of Go: Order of Go will be posted at the in-gate of the Jumper Ring at least one hour prior to the class. Jump order will be drawn for all classes with \$5,000 or more in prize money.

Awards: Trophy and Ribbons 1-8

Championships: Championships in the JR/AO, divisions will be calculated by points won in the two division classes and Bonus Classic points (Classic Points per JP110). In the Child, Adult, & Pony divisions all three classes will count equally.

No Nomination Fee required.

Class Entry Fee: \$45 per class

Training Jumper 0.95m

Fence Height: 0.95m/3'1" | Clean Round/Blue Ribbon

Class Numbers: 504, 505, 506

Training Jumper 1.0m

Fence Height: 1.0m/3'3" | Clean Round/Blue Ribbon

Class Numbers: 508, 509, 510

Training Jumper 1.10m

Fence Height: 1.10m/3'7" | Table II, 2.b

Class Numbers: 512, 513, 514



For your safety and to reduce paperwork and streamline office work, all entries must be done on **HorseShowsOnline.com** for the Aiken Summer Classic. For adds/scratches, schedules, orders and online bill paying please go to **mobile.horseshowsonline.com**.



Pony Jumper 1.05m & 1.10m

Fence Height: 1.05m/3'5" (524), 1.10m/3'7" (525 & 526)
Table II, 2.b

Class Numbers: 524, 525, 526

Children's/Adult Jumper 1.0m

Fence Height: 1.0m/3'3" | Table II, 2.b

Class Numbers: 530, 531, 532

Children's Jumper 1.10m

Fence Height: 1.10m/3'7" | Table II, 2.b

Class Numbers: 533, 535

Children's Jumper 1.10m

Fence Height: 1.10m/3'7" | Table II, 2.c

Class Number: 534

Adult Jumper 1.10m

Fence Height: 1.10m/3'7" | Table II, 2.b

Class Numbers: 536, 538

Adult Jumper 1.10m

Fence Height: 1.10m/3'7" | Table II, 2.c

Class Number: 537

NOMINATED JUMPER DIVISIONS AND CLASSES

Required Nomination Fee: \$200 (\$100 nomination fee for Children's/Adult Jumpers 1.15m)

Elite Equine Sport Horse & Lameness

Children's/Adult Jumper 1.15m

Class Entry Fee: \$60 | **Prize Money:** \$500 per class

Fence Height: 1.15m/3'9" | Table II, 2.b

Class Numbers: 539, 540, 541

JR/AO/AM Jumper 1.25m

Class Entry Fee: \$70 | **Prize Money:** \$750 per class

Fence Height: 1.25m/4'1", Table II, 2.b

Class Numbers: 562, 563

JR/AO/AM Jumper 1.35m

Class Entry Fee: \$70 | **Prize Money:** \$750 per class

Fence Height: 1.35m/4'5", Table II, 2.b

Class Numbers: 564, 565

Open Jumper 1.20m

Class Entry Fee: \$70 | **Prize Money:** \$750 per class

Fence Height: 1.20m/3'11", Table II, 2.b

Class Numbers: 568, 569, 570

Open Jumper 1.30m

Class Entry Fee: \$80 | **Prize Money:** \$1,000 per class

Fence Height: 1.30m/4'3", Table II, 2.b

Class Numbers: 571, 572, 573

Open Jumper 1.40m

Class Entry Fee: \$160 | **Prize Money:** \$2,000 per class

Fence Height: 1.40m/4'7", Table II, 2.b

Class Number: 574

JUMPER PRIZE MONEY BREAKDOWN

Jumper Prize Money awarded in accordance with JP.108.

\$2,000 Class Prize Money:

\$730, \$480, \$250, \$200, \$180, \$160

\$1,000 Class Prize Money:

\$365, \$240, \$125, \$100, \$90, \$80

\$750 Class Prize Money:

\$235, \$160, \$110, \$95, \$80, \$70

\$500 Class Prize Money:

\$140, \$100, \$75, \$65, \$60, \$60

HUNTER CLASSICS

Eligibility for Classes 600-621: Must have entered, shown, and completed at least two over fences classes in the same division at the same show. For all Classics, a designated class of the division will count as the first round of the classic, with the top twelve scores returning to jump a second course. The second round competitors will return in order of lowest score to highest. In case of ties, order of those tied will be drawn. In case of ties, the second round will serve as tie breaker. Awards for Classes 600-620: Trophy & Ribbons 1-12. **Hunter Classics will run in accordance with USEF Rules and USHJA Zone 4 Specifications. Classes 614, 615, & 616 will be run in accordance with and Prize Money distributed per the USHJA specifications that are listed at USHJA.org.**

A/O 3'6" & 3'3" Hunter Classic

Class Entry Fee: \$100 | **Prize Money:** \$1,000
Fence Heights: 3'6" | **Class Number:** 600

Junior 3'6" Hunter Classic

Class Entry Fee: \$100 | **Prize Money:** \$1,000
Fence Heights: 3'6" | **Class Number:** 604

Junior 3'3" Hunter Classic

Class Entry Fee: \$100 | **Prize Money:** \$1,000
Fence Height: 3'3" | **Class Number:** 605

Pony Hunter Classic

Class Entry Fee: \$100 | **Prize Money:** \$1,000
Fence Heights: 2'3", 2'9", 3' | **Class Number:** 607

Green Pony Hunter Classic

Class Entry Fee: \$50 | **Prize Money:** \$500
Fence Heights: 2'3", 2'6", 2'9" | **Class Number:** 608

NAL/WIHS AA Hunter Classic

Class Entry Fee: \$100 | **Prize Money:** \$1,000
Fence Height: 3' | **Class Number:** 609

NAL/WIHS Children's Hunter Classic

Class Entry Fee: \$50 | **Prize Money:** \$500
Fence Height: 3' | **Class Number:** 612

3'6"/3'9" USHJA Green Hunter Incentive

Class Entry Fee: \$100 + USHJA Fee | **Prize Money:** \$1,000
Fence Heights: 3'6", 3'9" | **Class Number:** 614

3'/3'3" USHJA Green Hunter Incentive

Class Entry Fee: \$100 + USHJA Fee | **Prize Money:** \$1,000
Fence Heights: 3', 3'3" | **Class Number:** 615

3'/3'3" USHJA Green Challenge

Class Entry Fee: \$100 + USHJA Fee | **Prize Money:** \$1,000
Fence Heights: 3', 3'3" | **Class Number:** 616

Children's Hunter Pony Classic

Class Entry Fee: \$45 | **Fence Heights:** 2', 2'6"
Class Number: 617

Children's 2'6" Hunter Classic

Class Entry Fee: \$45 | **Fence Height:** 2'6"
Class Number: 618

Adult 2'6" Hunter Classic

Class Entry Fee: \$45 | **Fence Height:** 2'6"
Class Number: 619

Baby Green Hunter Classic

Class Entry Fee: \$45 | **Fence Height:** 2'6"
Class Number: 620

SS/LS Hunter Classic

Class Entry Fee: \$45 | **Fence Height:** 2'
Class Number: 621

HUNTER CLASSIC PRIZE MONEY

\$1,000 Classic Prize Money: \$300, \$220, \$150, \$100, \$80, \$50, \$50, \$50

\$500 Classic Prize Money: \$150, \$110, \$75, \$50, \$40, \$25, \$25, \$25

HUNTER DERBIES

Hunter Derbies run in accordance with and Prize Money distributed per the USHJA specifications that are listed at USHJA.org. Formal Attire required for all Hunter Derbies. Hunter Special Classics run in accordance with USHJA Zone 4 Specifications.

\$15,000 USHJA International Hunter Derby (Week 2)

Entry Fee: \$450 + USHJA Fee
Class Number: 626



\$2,500 USHJA Pony Derby (Week 2)

Entry Fee: \$150 + USHJA Fee
Class Number: 627

Marshall & Sterling Classic Hunter Derby + Non-Pro Rider Bonuses

Fence Height: 3' to 3'3" with 3'3" Options & 3'3" to 3'5" with 3'5" Options

Non-Pro Rider Bonus: A bonus will be awarded to the top three scoring Non-Pro Riders in the Low Section and the top three scoring Non-Pro Riders in the High Section.

Entry Fee: \$200 (1-19 Starters)

\$2,000 Prize Money (1-19 Starters): \$600, \$440, \$300, \$200, \$150, \$110, \$100, \$100

\$500 Non-Pro Rider Bonus (1-19 Starters):

Low Section, \$250, \$150, \$100

High Section, \$250, \$150, \$100

Entry Fee: \$250 (20 or more Starters)

\$3,000 Prize Money (20 or more Starters):

\$900, \$600, \$420, \$300, \$240, \$210, \$180, \$150

\$1,000 Non-Pro Rider Bonus (20 or more Starters):

Low Section, \$500, \$300, \$200

High Section, \$500, \$300, \$200

Class Number: 630

JUMPER CLASSICS

All Jumper Classics run in accordance with USEF Rules and USHJA Zone 4 Specifications

\$7,500 Welcome Classic (Week 1 & 2)

Entry Fee: \$350 | **Prize Money:** \$7,500

Fence Height: 1.35m/4'5", Table II,b

Class Number: 657

Eligibility for Classes 659-678: To be eligible, a rider must have entered in at least one other class of the same division at the same show. No Nomination Fee for classes 661 & 664.

Attire: Formal Attire.

Awards: Trophy & Ribbons 1-8

Children's/Adult Jumper Classic 1.0m

Entry Fee: \$50 | **Prize Money:** \$500

Fence Height: 1.0m/3'5" | **Class Number:** 659

NAL/WIHS Children's Jumper Classic 1.10m

Entry Fee: \$120 | **Prize Money:** \$1,500

Fence Height: 1.10m/3'7" | Table II,b

Class Number: 661

NAL/WIHS Adult Jumper Classic 1.10m

sponsored by Elite Equine Horse Sport & Lameness

Entry Fee: \$120 | **Prize Money:** \$1,500

Fence Height: 1.10m/3'7" | Table II,b

Class Number: 664

If there are less than Eight (8) entries in any Jumper Classic, then the Classics will be combined. Horses may compete in only one JR/AO/AM Classic.

NAL JR/AO/AM Jumper Classic 1.25m

Entry Fee: \$160 | **Prize Money:** \$2,000

Fence Height: 1.25m/4'1"

Class Number: 669

NAL JR/AO/AM Jumper Classic 1.35m

Entry Fee: \$175 | **Prize Money:** \$2,500

Fence Height: 1.35m/4'5"

Class Number: 678

JUMPER CLASSIC PRIZE MONEY

\$7,500: \$2,250, \$1,500, \$1,050, \$750, \$600, \$525, \$450, \$375

\$2,500: \$750, \$425, \$300, \$250, \$225, \$200, \$175, \$175

\$2,000: \$500, \$300, \$260, \$240, \$200, \$180, \$160, \$160

\$1,500: \$375, \$225, \$195, \$180, \$150, \$135, \$120, \$120

\$500: \$150, \$110, \$75, \$65, \$50, \$50



GRAND PRIX SECTION

Class Conditions USEF JP 122.4: Grand Prix (American Standard) 1.40m - 1.45m with spreads to 1.60m, excluding Triple Bar and Water Jump. At least 4 Verticals and 2 Oxers must be set at 1.45m. The maximum spread for the Triple Bar is 1.80m, and the maximum spread for the Water Jump is 3.80m. To be conducted and scored under Table II.2.a. Must have entered into another nominated jumper class at the same show. ALL HORSES MUST BE ON THE SHOW GROUNDS 24 HOURS PRIOR TO THE CLASS TO COMPLY WITH THE 24 HOUR RULE. Horses not on the grounds prior to that time will not be able to compete.

Order of Go: All horses showing in class 711 must be declared 24 hours prior to the class.

Poling: Absolutely no poling or offsets are allowed at any time on the Aiken Horse Park.

Attire: Formal attire required.

Awards: Winners to ride for presentation of awards. Trophy and Ribbons 1-12.

\$25,000 Grand Prix (Week 1)

presented by EMO

Entry Fee: \$500

Prize Money: \$7,500, \$5,500, \$3,250, \$2,000, \$1,500, \$1,250, \$1,000, \$750, \$750, \$500, \$500, \$500

Class Number: 711

\$25,000 Sidelines Grand Prix (Week 2)

presented by EMO

Entry Fee: \$500

Prize Money: \$7,500, \$5,500, \$3,250, \$2,000, \$1,500, \$1,250, \$1,000, \$750, \$750, \$500, \$500, \$500

Class Number: 711

24TH ANNUAL

Make the Smart
Choice and join us
for SIX weeks
in the Gulf!

GULF COAST
WINTER CLASSICS

Gulfport, Mississippi
February 16 - March 27, 2022



gulfcoastclassiccompany.com
843-768-5503



CWD
We care. You ride.



Every class offered herein which is covered by the rules and specifications of the current USEF Rule Book will be conducted and judged in accordance therewith. Knowledge and compliance with the rules of the Federation is the responsibility of Competition Participants and Associated Individuals per GR 1301.1. Life, senior active and junior active members shall be eligible to participate in all classes at Regular Competitions, Eventing Competitions at the Preliminary Level or above and Combined Driving Competitions at the Advanced Level, Dressage, Reining and Vaulting Competitions and Endurance Rides provided the respective breed/discipline dues or breed/discipline category fee has been paid. A nonmember may participate as a handler, rider, driver, owner, lessee, agent, coach or trainer at Regular Competitions, Eventing Competitions, Dressage Competitions, Reining Competitions and Combined Driving Competitions upon payment of a \$45 Show Pass fee. Participants in the following classes are exempted from the Requirements of this rule: 1) leadline; 2) exhibitions; 3) games and races; 4) classes for 4-H members; 5) walk trot and academy classes (academy classes are classes limited to horses used regularly in a lesson program); 6) USDF introductory level tests, pas de deux and quadrille classes; 7) NRHA Endorsed Reining Competitions; 8) Opportunity classes. 9) citizens of other nations who have proof, in English, of current membership in good standing of their own National Federation, 10) USEA beginner novice division; and 11) assistant handlers in Dressage Sport Horse Breeding classes.

The Horse Show Committee reserves the right to interpret all questions and conditions in regard to or arising out of, or incident to the show without claims for damages or recourse of any kind. All questions not covered in these Rules and Regulations shall be decided by the Horse Show Management; its decision to be final. The Horse Show Management reserves the right to limit entries in any class, section or division, to refuse, accept conditionally, or to cancel any entries, disqualify any riders or exhibitors, prohibit exhibition of entries, and cancel award prizes, without any claim for damages; to change any course, to add a dotted line, to cancel or combine any unfilled classes, or to reschedule classes, after due notice to exhibitors; to change rings or rotate judges; to change specifications in jumper classes as competition warrants. Every horse entered herein for competition will be under the control of the Horse Show Management, but the Show Management will in no

case be responsible for any loss or damage that may occur, and it shall be a condition of entry that each exhibitor shall hold the horse show and the officials, employees, directors, officers, sponsoring entities of the horse show and the facilities at which the horse show is held lameless for any loss or accident to his horse(s), employee(s), or equipment which may occur from sickness, fire or other cause. Each horse entered for competition will be assessed a USEF Federation Fee of \$23 (\$8 Drug and Medication/\$15 USEF) and a \$7 USHJA fee. While every effort has been made to avoid mistakes in this publication, the USEF, the Classic Company, Ltd. and its management assume no liability to anyone for errors. Any significant errors or changes will be disclosed to competitors whose entries are accepted upon their acceptance, and otherwise in accordance with USEF rules.

Entries and Post Entries: The closing date for entries of the Aiken Summer Classic is Saturday, May 1, 2021 for both shows. After that date stall fees are non-refundable. Entries must be entered on HorseShowsOnline.com, the service fee will be charged at the time of entering, use the correct form of payment when entering, all other card charges will be assessed a 2.7% Service fee.

Post Entries received after the closing date will be accepted and charged a \$50 per horse late fee. Entries may be paid by check for checkout or eBills can be requested to limit office visits. Details are available in the horse show office.

The entry form for each show must include the following:

- Horse name and complete description;
- All classes or divisions entered;
- All mandatory signatures, including legal guardian in the case of a minor exhibiting;
- Organization membership numbers;
- Social Security or Federal ID number of owner.

Stabling: Stalls will be 12'x12' permanent with doors and ceiling fans or 10'x10' portable stalls under tents. Initial bedding will not be provided. Stalls, whether occupied by horse, feed, or tack will be available Monday, June 14, 2021.



Early Arrival: Early arrival is any stall used for horses or tack starting before Monday, June 14, 2021. The fee for early arrival is \$25 per stall per night and \$40 per RV site (hooked or unhooked). RVs may be parked early in the Trailer lot at no fee. For early arrival information please call 843-768-5503.

Stalls: Stalls are priced \$250 for tents and \$300 for permanent barns with doors. All stalls are on first come first serve basis. We have been sold out for the past two years and would suggest sending entries in early.

Motor Homes: At the Aiken Summer Classic, motor homes and camper sites are available but VERY limited. To ensure a camper space please complete the camper reservation form and return with payment (check or credit card) before arrival. \$275 per week includes septic. A \$50 fee will be added if not prepaid by closing date.

Competition Office Hours:

Competition Days: Office opens one hour before the start of the first class and closes 30 minutes following the last class.

Check Out: Any horse show bills not checked out at the conclusion of each show will be assessed a \$50 fee for check out. Any mistakes at check out must be resolved within 24 hours. Please review your bills carefully.

Day Exhibitors: Horses **ENTERED** but not stabled at the horse show must use the designated area for day exhibitors. \$50 grounds fee will be assessed. Ship-Ins/Day Exhibitors at Management's discretion.

Service Fee: All horses, showing or non-showing, will be charged a \$75 fee. This fee allows the horse UNLIMITED add/scratches from classes, access to schooling areas and rings at designated times and defers all charges for parking passes, this will be charged at the time of entering on HorseShowsOnline.com.

Splitting of Tack Stalls: The Horse Show Office will be happy to split the tack stalls per the trainer's instructions among his/her customers up to Friday at 3:00 pm. At that point, the total amount will be billed to the trainer's barn account. Prepaid stalls will not be split.

Paramedic Fee: \$5 per horse. Per USEF HJ 105.3H, all Premier shows must have a paramedic as one of their Qualified Medical Personnels. Unfortunately, para-medics are **much** more expensive than a very qualified EMT. In order to be in compliance, we are forced to assess a fee to help cover this mandatory rule that went into effect as of 12/1/2019.

Schooling: Schooling in the show rings without permission is prohibited at all times. This includes riding, exercising and lunging. A \$100 fine will be assessed for anyone caught in the rings before or after the show without permission and will be eliminated from the competition.

Lunging: All lunging will be restricted to designated areas. Lunging will not be permitted in ANY ring areas at any time.

Feed & Bedding: In order to assure exhibitors of an adequate supply of feed, hay, and bedding based on fair market prices, no feed vendor other than Classic Horse Show Services will be permitted on the grounds without the express permission of management. For same day delivery, feed orders must be received prior to 12:00 noon. For feed and bedding reservations prior to arrival please call Tissy with Classic Company at 843-768-5503.

Farrier: No farrier other than the official competition farrier will be permitted to shoe on the grounds without express permission of the management. Exhibitors wishing to use another farrier must request a permit for that farrier at the Horse Show Office.

Non-Negotiable Checks: Checks returned by the bank for any reason will be assessed a penalty of \$50 or 15% of the check amount, whichever is greater. Upon notification of a returned check, accounts will be given three (3) days to make full payment, including the penalty, which must be paid in certified funds, cashier's check or money order. Overnight mail service is advised in order to avoid notification of the sanctioning organizations for disciplinary action.

Poling and Offsets: Manual poling and use of bamboo offsets are prohibited for all horses competing in the Aiken Summer Classic. Any rider, trainer, groom, or any other person who is in violation of the rules set forth above will be fined \$500 for each incident and may be suspended from further competition for the duration of the scheduled competition starting from the time of the incident. Any horse upon which a violation of the manual poling and/or use of bamboo offsets rule is perpetrated will be suspended from competition for the duration of the scheduled competition. All entry fees for the classes entered during the suspended period of the horse in question will be forfeited.



Formal Attire:

Hunters: Riders are required to wear scarlet or dark coats; white shirts with white stock; white, buff or canary breeches. Members of the Armed Services or the Police may wear the Service Dress Uniform.

Equitation: Riders are required to wear conservatively colored coats (black, blue, green, grey or brown) which are free from adornment which in the judge's opinion is overly distracting. Shirts must have a choker, similar collar or tie. Breeches may be buff, canary, tan, rust or white.

Jumpers: Dark, muted or similar colored, or red (scarlet) coats are required; team or sponsored coats of different colors are also permitted; white or fawn breeches; a white tie, choker (unless the shirt, by design, has the choker built in for its intended use) or hunting stock, and a white or lightly colored shirt must be worn. Shirts must have a white collar and white cuffs. Shirts must be fastened at the neck and tucked into breeches. Boots are required. Half chaps are permitted as long as the color matches the paddock boots being worn. Members of the Armed Services or the police may wear the service dress uniform with protective headgear. (See General Rules, GR801.2)

Minor Exhibitors: Parent(s) and guardians of minor exhibitors shall hold the horse show management and facility harmless for any injury to such minor. No child's entry will be accepted or number issued unless entry is signed by parent or LEGAL guardian. No exceptions.

Motorized Vehicles/Golf Carts: Under South Carolina State Laws & USEF Rules unlicensed drivers are not permitted to operate any motorized vehicles, ATV'S, motorcycles, golf carts, etc., on the show grounds. Failure to abide by these regulations will subject the exhibitor to suspension from the horse show.

USEF GR 1301.7: Minors who do not have a valid driver's license which allows them to operate a motorized vehicle in the state in which they reside will not be permitted to operate a motorized vehicle of any kind, including, but not limited to, golf carts, motorcycles, scooters, or farm utility vehicles, on the competition grounds of licensed competitions. Minors who have a valid temporary license may operate the above described motorized vehicles as long as they are accompanied by an adult with a valid driver's license. The parent(s), legal guardian(s), or individual who signs the entry blank as a parent or guardian of a minor operating a motorized vehicle in violation of this rule are solely responsible for any damages, claims, losses or actions resulting from that operation. Violations of this rule will be cause for sanctions against the parent(s),

guardian(s) and/or trainer(s) who are responsible for the child committing the offense. Penalties may include exclusion of the child, parent(s), guardian(s), and/or trainer(s) from the competition grounds for the remainder of the competition and charges being filed against any of the above individuals in accordance with Chapter 6. Wheelchairs and other mobility assistance devices for individuals with disabilities are exempt from this rule.

Parking: Fire regulations prohibit all vehicles, including trailers, vans and passenger vehicles from being parked in the stable areas. Vans and trailers will be allowed in the stable area only to load or off-load. PARKING AREAS WILL BE DESIGNATED AND VIOLATORS WILL BE TOWED AWAY AT OWNER'S EXPENSE.

Protective Headgear: It is compulsory for all persons at Federation licensed hunter, jumper or hunter/jumper competitions when mounted anywhere on the competition grounds, to wear properly fastened protective headgear which meets or exceeds ASTM (American Society for Testing and Materials)/SEI (Safety Equipment Institute) standards for equestrian use and carries the SEI tag. It must be properly fitted with harness secured. Exception: In Hunter or Jumper classes, adults may be allowed to remove their headgear while accepting prizes and during the playing of the National Anthem only; they must refasten their headgear prior to the lap of honor. Reference USEF GR 801.2 & 4, HU 128, & EG 105.1.

Dogs: There will be a Zero Tolerance Policy for Loose Dogs. All dogs must be restrained at all times while on the show grounds. Unrestrained dogs create a serious safety hazard for exhibitors and their horses. The dogs will be impounded and the owner charged \$100 that will be donated to the Humane Society. The owner of any dog that disrupts a Competitor's round in the ring will be required to reimburse said Competitor for their entry fees including the entire division fee.

USEF GR 1301.6: Dogs are not permitted to be loose on competition grounds and must be held on a leash or otherwise restrained. Individuals must not lead dogs on a leash while mounted. Dog owners are solely responsible for any damages, claims, losses or actions resulting from their dogs' behaviors. Dog owners failing to comply with this rule will be issued a Yellow warning card may be subject to penalty under Chapters 6 and 7. DOG OWNERS ARE SOLELY RESPONSIBLE FOR ANY DAMAGES, CLAIMS, LOSSES OR ACTIONS RESULTING FROM THEIR DOGS' BEHAVIORS.



Prize Money: Prize money will only be awarded to the recipient of record on the entry blank provided there is valid Social Security number or Federal ID number and corresponding name and address. Prize money will be printed at the conclusion of the event. Prize money checks will be mailed within 30 days of the conclusion of the event. Please confirm information on entry form is correct to insure prompt and accurate delivery of prize money.

Caveat: Due to uncertainty:

- Jumper Classics or Grand Prix Classes offering \$25,000 or more in prize money require 15 entries; less than 15 the classes may have \$10,000 in prize money without an entry fee (\$0);
- Jumper Classics offering \$7,500 in prize money require 15 entries; less than 15 the class may have \$5,000 in prize money with a \$250 entry fee;
- All Jumper Classes offering prize money require 5 entries or the class may be cancelled.
- JR/AO/AM Jumpers require 6 entries in each high and low otherwise the class will run as a JR/AO/AM High Low;
- All Hunter Classics offering prize money require 6 entries or the classes may be combined or cancelled.

Electrical/Fire Regulations: All electrical installation and connections must meet all state and county codes. Aisles shall be maintained clear for a minimum of six (6) feet wide by eight (8) feet high. No obstructions or projections shall be allowed in these aisles. No Class I Flammable liquids such as gasoline are allowed inside the buildings. Cooking is not permitted within any stable area. Anyone found in violation shall be subject to dismissal from further participation in the horse show without recourse.

Ticketed Warm-Up: Tickets may be purchased in the Horse Show Office. Warm-up tickets are non-refundable.

Liability: The Classic Company, Ltd., Aiken Horse Park, Aiken Summer Classic, their officials, and employees will not be responsible for any accident or loss which may occur to any exhibitor, spectators, guest, rider, groom, attendant, other employees, animals, or equipment at the events. All owners and competitors are personally responsible for damages to third persons caused by themselves, their employees, their agents, their horses, or their dogs. They are therefore strongly advised to take out third party insurance providing full coverage for participation in equestrian events, and to keep that policy up to date.

WARNING: UNDER SOUTH CAROLINA LAW, AN EQUINE ACTIVITY OR EQUINE SPONSOR IS NOT LIABLE FOR AN INJURY TO OR THE DEATH OF A PARTICIPANT IN EQUINE ACTIVITIES RESULTING FROM THE INHERENT RISKS OF EQUINE ACTIVITIES PURSUANT TO THIS ACT.

Address/Phone during Horse Show:

Aiken Horse Park
931 Powerhouse Road
Aiken, South Carolina 29803
803-226-0121

The horse show will sign for your package delivered by UPS, FedEx, or other overnight carriers but does so as a courtesy. The US Post Office does not deliver packages to the Aiken Horse Park. Please do not ship to the horse park using USPS. The show or facility will not accept responsibility for the package(s). If the package is valuable, please check with the office each day regarding possible delivery.

Footing/Ring Size: Footing is all weather.

Rings 1-3: 300' x 150'
West Ring: 225' x 300'

ADDITIONAL TERMS AND DEFINITIONS OF THE RELEASE OF LIABILITY, ASSUMPTION OF RISK, WAIVER AND INDEMNIFICATION

In consideration for entry upon the SHOW GROUND FACILITIES of the COMPETITION, the undersigned on behalf of myself, my trainers, instructors, coaches, clients, agents, employees, grooms, invitees, representatives, assigns, executors, heirs, independent contractors (including but not limited to veterinarians, farriers, masseuse, chiropractor, therapists, braiders, shippers), and, if applicable, on behalf of my minor child or children (hereinafter collectively referred to as "I") agrees:

I agree that COMPETITION as used in this entry blank, in the prize list and in the USEF rules means Aiken Summer Classic, each and every class and/or event conducted and ALL ACTIVITIES that I undertake AT ANY TIME and for any purpose upon entry of the SHOW GROUND FACILITIES including any horse which is on the SHOW GROUND FACILITIES for my use, in my control or at my request. I further agree that COMPETITION includes the entire week of the horse show including the time horses and/or people are allowed to enter to set up, stable and/or conduct business whether its expressly and/or specifically related to the horse show and classes being conducted/held that week through and including the time all horses and/or people vacate the SHOW GROUND FACILITIES.

I agree that this Release of Liability includes any horse that I have asked to come onto the SHOW GROUND FACILITIES for any purpose, and/or is in my control and/or custody and regardless whether the horse is



being stabled at the SHOW GROUND FACILITIES and/or competing in the COMPETITION.

I agree that "RELEASED PARTIES" means the "Competition" known as Aiken Summer Classic, the "Horse Show Management" and/or "Competition Management" as referenced in the prize list, the Federation Licensee, Classic Company and each of their officers, directors, managers, members, owners, shareholders, employees, representatives, agents, subsidiaries, volunteers, officials, affiliated and associated persons, companies and organizations, assigns and entities or organizations as may now or hereafter be constituted, that own, are related to or manage the property owned by such entities.

I agree that SHOW GROUND FACILITIES means including but not limited to all improvements, structures (permanent or temporary), buildings, tents, stalls, fixtures (including but not limited to all jumps and related equipment), arenas (and the footing therein) located on the premises and/or provided by RELEASED PARTIES during the COMPETITION. I agree that if I am not a member of the Federation that I will abide by all rules and regulations of the Federation. I agree that the Rules of the Prize List are incorporated as if set forth herein.

Release and Waiver of Claims: I hereby fully and forever release, waive and discharge the RELEASED PARTIES and each of them who are or might be liable in any way from any and all claims, demands, actions, causes of actions, liabilities of any kind which I may or might have against RELEASED PARTIES or any of them, arising from or by reason of any and all known and unknown, foreseen or unforeseen bodily and personal injuries, damage to property, injury to horse and any consequences thereof, which I may sustain due to the ordinary negligence of RELEASED PARTIES; I further agree that except for the gross negligence or willful misconduct of the RELEASED PARTIES, I SHALL NOT SUE or bring any legal action, claim, and/or demand against for any economic and non-economic losses due to bodily injury, death, property damage and/or injury to any horse in relation to the SHOW GROUND FACILITIES and/or the operation and conduct of the COMPETITION. I agree this RELEASE INCLUDES ALL ACTIVITIES I PARTICIPATE IN AND ALL AREAS OF THE SHOW GROUND FACILITIES as defined above. This release also includes all activities I conduct at the SHOW GROUND FACILITIES and includes all times that I am

at the SHOW GROUND FACILITIES no matter what the purpose and/or activity being undertaken.

Hold Harmless: I hereby agree to defend, indemnify and hold harmless RELEASED PARTIES from and against any and all claims, liabilities, loss, damages, demands, actions, causes of action, including attorneys' fees, cost and expenses of any kind, which may be made against them, or any of them, which arise out of the active or passive negligence of RELEASED PARTIES while either I or any horse at my request or in my control is/was on the SHOW GROUND FACILITIES and/or participating in the COMPETITION. I agree to defend RELEASED PARTIES, at my expense, regardless if RELEASED PARTIES are negligent or not.

Assumption of Risk: I hereby acknowledge and assume the risk that equestrian activity, including jumping, is very dangerous and involves the risk of serious injury and/or death and/or property damage. I expressly acknowledge that injuries may be compounded or increased by negligent maintenance of the SHOW GROUND FACILITIES, faulty or improperly secured equipment, improper supervision or compliance with Federation rules and regulations. Acts of God and negligent rescue operations or procedures of RELEASED PARTIES and negligent handling of horses and independent operations by trainers, riders and/or boarders who use the SHOW GROUND FACILITIES or others who are not affiliated with RELEASED PARTIES. I acknowledge that horses can be injured while being ridden, groomed, stabled, walked and/or exercised and I expressly assume the risk of injury to any horse under my control and/or custody or on the SHOW GROUND FACILITIES at my request.

This agreement shall be governed by the laws of the State of South Carolina with respect to all RELEASED PARTIES, except for the Federation as set forth on page one. I agree this Release extends to all acts of ordinary negligence of RELEASED PARTIES and is intended to be as broad and inclusive as permitted by law. If any portion of this Release and/or Entry Blank is held invalid, it is agreed that the balance shall continue in full legal force and effect. I have not relied on any oral representations or statements made that are contrary to or modify the above Release or warnings. I agree that by signing the front page of this Entry Blank that I am bound by the Release, waiver and warnings contained herein and that both sides/pages constitute one incorporated agreement. I agree I have the express authority to sign this entry blank/Release on behalf of the owner and/or rider.





Don't just stand there!

**Order your subscription
to Sidelines today!**



SIDELINES

SIDELINES IS DEVOTED TO THE PEOPLE AND PERSONALITIES THAT MAKE THE HORSE WORLD EXCITING.



WAIVER AND RELEASE OF LIABILITY, ASSUMPTION OF RISK AND INDEMNITY AGREEMENT

For and in consideration of United States Equestrian Federation, Inc. dba US Equestrian (“USEF”) allowing me, the undersigned, to participate in any capacity (including as a rider, driver, handler, vaulter, longeur, lessee, owner, agent, coach, official, trainer or volunteer) in a USEF sanctioned, licensed or approved event or activity, including but not limited to equestrian clinics, practices, shows, competitions and related or incidental activities and (“USEF Event” or “USEF Events”); I, for myself, and on behalf of my spouse, children, heirs and next of kin, and any legal and personal representatives, executors, administrators, successors,, and assigns, hereby agree to and make the following contractual representations pursuant to this Agreement (the “**Agreement**”):

A. RULES AND REGULATIONS: I hereby agree to be bound and abide by the rules, regulations, and policies of USEF as published in the USEF Rule Book and on the website at www.usef.org, as amended from time to time.

B. ACKNOWLEDGMENT OF RISK: I knowingly, willingly, and voluntarily acknowledge the inherent risks associated with the sport of equestrian and know that horseback riding and related equestrian activities are inherently dangerous, and that participation in any USEF Event involves risks and dangers including, without limitation, the potential for serious bodily injury (including broken bones, head or neck injuries), sickness and disease (including communicable diseases), trauma, pain & suffering, permanent disability, paralysis and death; loss of or damage to personal property (including my mount & equipment) arising out of the unpredictable behavior of horses; exposure to extreme conditions and circumstances; accidents involving other participants, event staff, volunteers or spectators; contact or collision with other participants and horses, natural or manmade objects; adverse weather conditions; facilities issues and premises conditions; failure of protective equipment (including helmets); inadequate safety measures; participants of varying skill levels; situations beyond the immediate control of the USEF Event organizers and competition management; and other undefined, not readily foreseeable and presently unknown risks and dangers (“**Risks**”).

EQUINE ACTIVITY LIABILITY ACT WARNING:

CAUTION: HORSEBACK RIDING AND EQUINE ACTIVITIES CAN BE DANGEROUS. RIDE AT YOUR OWN RISK.

Under the laws of most States, an equine activity sponsor or equine professional is not liable for any injury to, or the death of, a participant in equine activities resulting from the inherent risks of equine activities.

C. ASSUMPTION OF RISK: I understand that the aforementioned Risks may be caused in whole or in part or result directly or indirectly from the negligence of my own actions or inactions, the actions or inactions of others participating in the USEF Events, or the negligent acts or omissions of the Released Parties defined below, and I hereby voluntarily and knowingly assume all such Risks and responsibility for any damages, liabilities, losses, or expenses that I incur as a result of my participation in any USEF Events. I also agree to be responsible for any injury or damage caused by me, my horse, my employees or contractors under my direction and control at any USEF Event.

D. WAIVER AND RELEASE OF LIABILITY, HOLD HARMLESS AND INDEMNITY: In conjunction with my participation in any USEF Event, I hereby release, waive and covenant not to sue, and further agree to indemnify, defend and hold harmless the following parties: USEF, USEF Recognized Affiliate Associations, the United States Olympic & Paralympic Committee (USOPC), USEF clubs, members, Event participants (including athletes/riders, coaches, trainers, judges/officials, and other personnel), the Event owner, licensee, and competition managers; the promoters, sponsors, or advertisers of any USEF Event; any charity or other beneficiary which may benefit from the USEF Event; the owners, managers, or lessors of any facilities or premises where a USEF Event may be held; and all directors, officers, employees, agents, contractors, and volunteers of any of the aforementioned parties (**Individually and Collectively, the “Released Parties” or “Event Organizers”**), with respect to any liability, claim(s), demand(s), cause(s) of action, damage(s), loss, or expense (including court costs and reasonable attorney fees) of any kind or nature (“**Liability**”) which may arise out of, result from, or relate in any way to my participation in the USEF Events, including claims for Liability caused in whole or in part by the negligent acts or omissions of the Released Parties.

E. COMPLETE AGREEMENT AND SEVERABILITY CLAUSE: This Agreement represents the complete understanding between the parties regarding these issues and no oral representations, statements or inducements have been made apart from this Agreement. If any provision of this Agreement is held to be unlawful, void, or for any reason unenforceable, then that provision shall be deemed severable from this Agreement and shall not affect the validity and enforceability of any remaining provisions.

I HAVE CAREFULLY READ THIS DOCUMENT IN ITS ENTIRETY, UNDERSTAND ALL OF ITS TERMS AND CONDITIONS, AND KNOW IT CONTAINS AN ASSUMPTION OF RISK, RELEASE AND WAIVER FROM LIABILITY, AS WELL AS A HOLD HARMLESS AND INDEMNIFICATION OBLIGATIONS.

By signing below, I (as the participant or as the Parent/Legal Guardian of the minor identified below) hereby accept and agree to the terms and conditions of this Agreement in connection with my (or the minor’s) participation in any USEF Event. If, despite this Agreement, I, or anyone on my behalf or the minor’s behalf, makes a claim for Liability against any of the Released Parties, I will indemnify, defend and hold harmless each of the Released Parties from any such Liabilities as the result of such claim.

The parties agree that this agreement may be electronically signed. The parties agree that the electronic signatures appearing on this agreement are the same as handwritten signatures for the purposes of validity, enforceability, and admissibility.

RIDER/DRIVER/HANDLER/VAULTER/LONGEUR OWNER TRAINER OFFICIAL STAFF VOLUNTEER COACH (IF APPLICABLE)

Signature: _____ Date: _____

Print Name: _____

Parent/Guardian Signature: (Required if Rider/Driver/Handler/Vaulter/Longeur is a minor) _____ Date: _____

Print Parent//Guardian Name: _____ Emergency Contact Phone No. _____

2021 BIOSECURITY PROTOCOLS

The Classic Company is dedicated to the health, welfare and safety of all exhibitors both equine and human. To protect our equine partners, we will be enforcing the following protocols at all the Aiken Summer Classic horse shows.

It is advised that all horses stabling on the Aiken Summer Classic show grounds arrive between 7:00 a.m. and 6:00 p.m. If it is necessary to arrive at any other time you must check in with the night security officer.

1. A current (within 12 months) negative Coggins test is required.
2. A Health Certificate must be signed by a licensed veterinarian within 30 days of arrival at the Aiken Summer Classic Show Grounds.
3. Any horse on the show grounds with a fever of unknown origin or of suspicious origin must be reported to Aiken Summer Classic Show Management and to the Show Veterinarian. It is always better to err on the side of safety. Isolation stalls will either be available on the grounds or at a local veterinary practice if the need arises.
4. Please take the time to review good equine hygiene practices. Please convey the importance of this to your equine caretakers for their daily routines. Classic Company strives to provide a safe and enjoyable show experience. An important part of that experience is maintaining healthy horses.

5. USEF GR845 Equine Vaccination Rule

1. At Federation licensed competitions horses, more than 7 months of age, entering the grounds must be accompanied by documentation of Equine Influenza Virus and Equine Herpes Virus (Rhinopneumonitis) vaccinations within six months prior to entering the stables.

Horses not in compliance with this rule may be required to leave the competition grounds upon request by Competition Management. Documentation should consist of one of the following methods mentioned below. The frequency of vaccine administration should be per the vaccine manufacturers' or veterinarian's recommendations. It is recommended that vaccines are administered by or under the direction of a veterinarian.

2. In the case of vaccines administered by a veterinarian, the exhibitor, upon request by Competition Management, must provide documentation from the veterinarian on documenting that the horse in question received the vaccinations; name of the vaccines and date of vaccine administration.
3. In the case of vaccines administered by a person other than a veterinarian, the exhibitor, upon request by Competition Management, must provide a receipt of the vaccine purchase which is signed by the owner, or agent with care, custody, and control of the horse; name, serial number and expiration date of the vaccine; and date of vaccine administration.
4. In the case of a horse that is unable to receive either of the vaccinations due to a history of adverse reactions, the exhibitor, upon request by Competition Management, must provide a letter from the veterinarian on official letterhead stating that the horse in question cannot be vaccinated due to medical concerns and a log of temperatures taken twice daily for the seven days prior to entering the competition grounds. These horses must also have their temperature taken and logged twice daily while on the competition grounds. The log of temperatures should be provided to the Competition Management, steward, or technical delegate when requested.
5. Competition Management may not amend or enhance vaccination requirements without prior approval of the Veterinary Committee.

Thank You for Choosing to Show with the Classic Company!



 **Nutrena**[®]
What's inside counts.[®]

EMPOWER[®]

**Good nutrition is only
half of the story.**



Some horses need more than a high-quality feed to keep them looking and feeling their best. Adding Empower[®] Digestive Balance Supplement to their regular feed promotes better nutrient absorption, improved overall health, digestive pain and stress relief, and encourages optimal performance. It may just be the advantage you're looking for.

**VISIT [NUTRENAWORLD.COM/EMPOWER-DIGESTIVE-BALANCE](https://www.nutrenaworld.com/empower-digestive-balance)
TO FIND YOUR LOCAL RETAILER.**

A FEELING LIKE NO OTHER®



PROUD SPONSOR

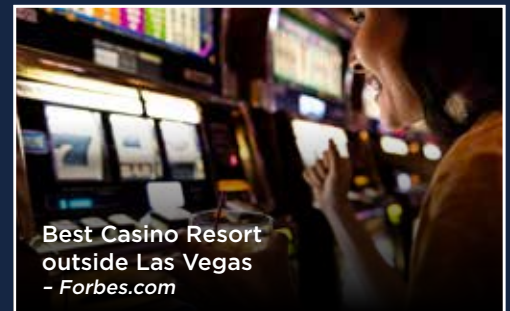
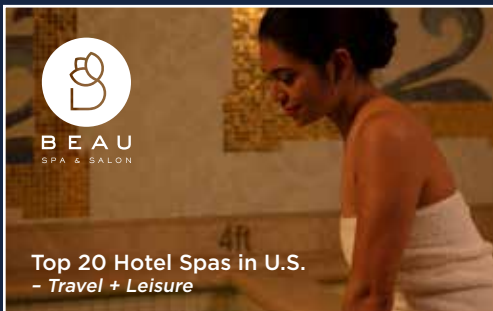

Beau Rivage is the ultimate resort on the Gulf Coast for a getaway with the best headliners and nightlife, sports entertainment, amenities, shopping and golf. Our luxurious amenities, including our tropical oasis pool, award-winning spa and restaurants, such as TAP Book, Bar and Bistreaux, Black Clover Lounge and Topgolf® Swing Suite, are the perfect pre- and post-event relaxation you deserve.

Plan your visit at BEAURIVAGE.COM or call 1.888.567.6667.





Created by equine professionals to meet the demands & unique risks of equestrians.

As an employee-owned company, our pride in ownership drives us to be an insurance agency unlike any other.

**Marshall
& Sterling**
INSURANCE
EQUISPORT DIVISION

www.MarshallSterling.com/Equisport

12798 West Forest Hill Blvd., Suite 102 Wellington, FL 33414 • Tel: 800-836-3046 • Fax: 561-557-5305

*Your Horse's
Confidence, Comfort & Performance
is Our Passion.*



PERFECTPRODUCTS

The Makers of Perfect Prep™

PROUD SPONSOR OF CLASSIC COMPANY SHOWS

PERFECTPRODUCTSEQ.COM

SHOW ASSIST

SHOW • HIRE • APP

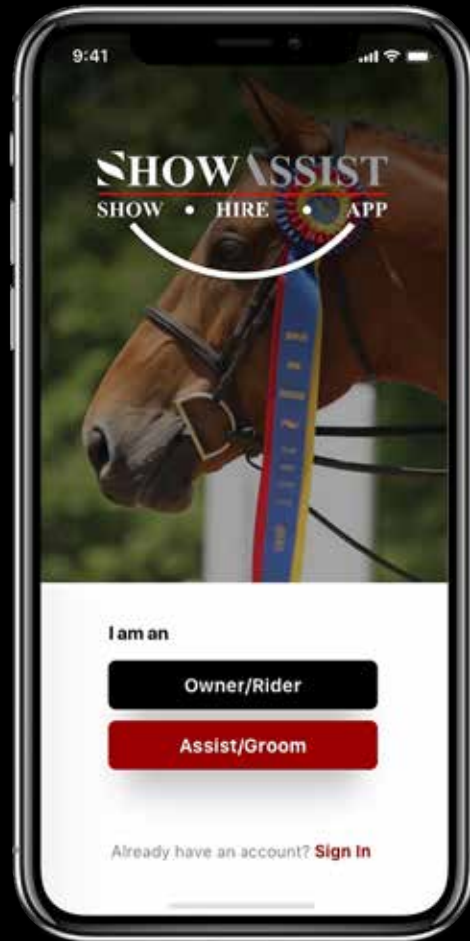

PEOPLE-CENTERED. SHOW-DRIVEN.

ShowAssist is an on-demand hiring mobile app that connects owners, trainers and riders to experienced grooms, braiders, bodyworkers, stall cleaners and other support staff to provide temporary assistance while at rated USEF and Equestrian Canada shows.

It is free to post jobs and to apply!

Download today!



SHOWASSIST.ORG

Still In The Fog About Your Equine Insurance?



One Name Always Shines Through...



The EMO Agency, Inc. 'America's Leader' in providing the finest equine insurance products underwritten by the finest insurance companies.

400 Rosedale Court • Warrenton, Virginia 20186 • www.rideemo.com
Telephone: 800-347-3552 • Fax: 540-347-5906
West Coast Telephone: 818-848-0443 • Fax: 818-848-0920



ANDREW RYBACK P H O T O G R A P H Y

OFFICIAL HORSE SHOW PHOTOGRAPHER

PHOTOGRAPHING ALL OVER-FENCES ROUNDS IN ALL RINGS

COME VISIT OUR LOCATION ONSITE TO VIEW & PURCHASE YOUR PHOTOS

OR VISIT US ONLINE AT WWW.ANDREWRYBACK.COM

DIGITAL PHOTOS
HIGH QUALITY PRINTS
FULL SHOW PACKAGES

UNIQUE GIFTS
SPECIALTY ITEMS
PORTRAIT SESSIONS

The **2021 Aiken Summer Classic** is operated in accordance with the current rules of the USEF of which body it is a Regular Member Competition and is **Rated Premier**: Green Hunter, High Performance Hunter, Green Conformation Hunter, Regular Conformation Hunter, Amateur Owner Hunter, Junior Hunter, Pony Hunter, Green Pony Hunter, Green Hunter 3' & 3'3", TB Hunter

C Rated: Adult Amateur Hunter, Children's Hunter, Children's Hunter Pony, 2'6" Adult Hunter

FINALLY, THE INSURANCE YOU NEED AT A PRICE YOU CAN AFFORD



HEALTH & INSURANCE BENEFITS

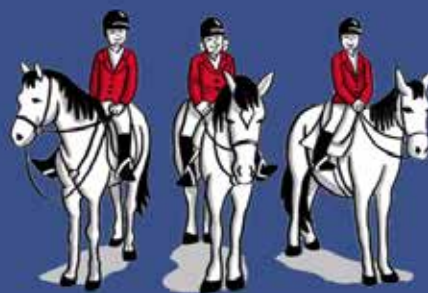

Now with just a few clicks, you can purchase the valuable coverage you and your family need.

You deserve the peace of mind that comes with having affordable, easy-to-understand benefits for you and your family. Now with your paid-fan or competing **USEF Membership**, you can sign up for a range of benefits from well-known, established insurance companies, with savings up to 35% or more!

You Can Get Coverage For...



Individual/
Family Health
Insurance 



Teledoc



Global Health
Insurance



Personal Liability,
Death & Disability
Insurance



Group Health
Insurance 



Free Mental
Health First Aid



Ground & Air
Ambulance 



Financial
Lock



Dental, Vision, Disability, Accident,
Critical Illness, and Life Insurance



Farm, Equine, & Pet Insurance

 These benefits can be customized for individuals, families, business owners, executives, and your employees

Visit **USEF.org/insurance** to learn more and find your rate today.
Or call us at **(800) 349-1082** to speak with your USEF benefits team.

