



'Jump for the Children' benefiting Duke Children's

Horse shows that 'Make a Difference'



'Jump for the Children' I – November 10-14

'Jump for the Children' II – November 17-21

USEF AA Premier Rated Hunters • USEF Level 4 Jumpers*



Feature Classes

\$30,000 Duke Children's Grand Prix

\$10,000 Welcome Jumper
'Jump for the Children' I & II

\$10,000 USHJA International Derby
'Jump for the Children' I

\$10,000 USHJA National Hunter Derby
'Jump for the Children' II

Our 38th year benefiting Duke Children's



Governor James B. Hunt Jr. Horse Complex
4601 Trinity Road, Raleigh, NC 27607
(919) 556-7321
www.trianglefarms.com

2021

JUMP FOR THE CHILDREN

Featured Events & Hospitality

Join us in celebrating the 2021 'Jump for the Children' Shows ... benefiting Duke Children's

JFTC Duke I ~ Nov 10-14

JFTC Duke II ~ Nov 17-20

MORNINGS **WED - SAT** 7-9am Morning Hospitality
SUNDAY 7-9am 'Thank You' Breakfast

THURSDAY 6pm
\$10,000 Duke Welcome Jumper Stake
Duke Wine & Cheese Celebration

FRIDAY 5pm
JFTC Duke I Stick Horse Kids
JFTC Duke II Stick Horse Adults

6pm
JFTC Duke I \$10,000 USHJA International Derby
JFTC Duke II \$10,000 USHJA National Derby

6-8pm
Duke Exhibitors' Derby Dinner



SATURDAY

6:30pm
JFTC Duke I & JFTC Duke II
Grand Prix Sponsor Dinner
(by invitation, ticketed event)

7pm
'Jump for the Children' Lead Line

7:45pm
\$30,000 Duke Children's Grand Prix

**Thank You for Pulling
Together for the Kids at
Duke Children's!**



Welcome to the 38th year of the ‘Jump for the Children’ shows ... benefiting Duke Children’s.

The Duke Show was founded in 1984 as a way to reach out & help a little girl being treated at Duke Children’s Hospital. We are proud to now host back-to-back shows!

‘Jump for the Children’ I - November 10-14, 2021

‘Jump for the Children’ II - November 17-21, 2021

**Our Mission is to provide the best in Equestrian Sport and
‘Make a Difference’ in the lives of children.**

Featured Events:

\$30,000 Duke Children’s Grand Prix

\$10,000 Duke Welcome Jumper Stake

\$10,000 International Hunter Derby

\$10,000 National Hunter Derby

Duke Children’s Virtual Auction

Lead Line, Kid & Adult Stick Horse Races

TOGETHER we have raised \$2.6 Million for Duke Children’s!

“It takes a team to raise a child, and that is especially true for sick and injured children like those treated at Duke Children’s. And that is why we are so grateful to have the ‘Jump for the Children’ organization as part of our team. For over 35 years, ‘Jump for the Children’ has brought the riding community together in the spirit of philanthropy, raising critical dollars for those who need it most. If you have ever been a part of ‘Jump for the Children’ you are a part of that legacy. Thank you to everyone at ‘Jump for the Children,’ and to everyone who has donated to this wonderful event, for supporting the work done every day at Duke Children’s.” Amy Deshler, Duke Children’s

Thank you for pulling with us for the kids at Duke Children’s

**Joan MacNair Petty Bridget Gibbons MacNair
Chairs, ‘Jump for the Children’**



At a Glance



Duke Children's Highlights

- Duke Children's Hospital & Health Center is **ranked among the top 50 children's hospitals nationally** in nine specialties by U.S. News & World Report and provides care for thousands of patients annually.
- We are the **second highest recipient of National Institutes of Health (NIH) funding** for pediatric research in the nation.
- We have earned **Magnet® designation** by the American Nurses Credentialing Center —a designation given to hospitals that demonstrate the highest standards of nursing and patient care delivery.
- We are one of a handful of **Level I Children's Surgery Centers** verified by the American College of Surgeons in the Southeast.
- We are a **Level I Trauma Center** and a regional, national, and international referral facility.



Duke Children's by the Numbers

Annual Hospital Admissions in 2020	4,954
Total Outpatient Visits in 2020	158,681
Inpatient Beds	190
Neonatal Intensive Care Unit (NICU) Beds	67
Pediatric Intensive Care Unit (PICU) Beds	16
Pediatric Cardiac Intensive Care Unit (PCICU) Beds	16
Pediatric heart surgeries in 2020	413
Babies Delivered in 2020	2,611

Information is for calendar year 2020



From the Desk of ...
Creed Kolasa

Dear 'Jump for the Children' Horse Show friends,

My name is Creed, and I'm 9 years old. I'm a patient at Duke Children's Hospital. We don't know each other, but my friends at Duke say you're one of the reasons I'm doing so well and feeling so good. Thank you for helping me!

I have a condition called Duchenne muscular dystrophy. It's pretty scary, because there's no cure for it. In a few years, I might not be able to walk anymore.

But my doctor, Dr. Eddie Smith, takes really good care of me! Because of Dr. Eddie, I can still run and jump with my brothers and sisters. I love baseball and dinosaurs, too.

Dr. Eddie put me in something called a "clinical trial." Every week I get special medicine at Duke Children's Hospital. Last year my medicine was approved by something called the FDA. This means that I can now take my medicine at home. Even better, other boys like me can take it too, which makes me happy. I really miss my friends at Duke, but staying at home and wearing pajamas for my infusion is pretty great.

My friends at Duke tell me they love everyone at 'Jump for the Children' because you make donations to Duke Children's. They use those donations to help other kids like me to get the medicine they need to help them too.

Thank you for being such a nice person! Please keep giving to Duke Children's. Me and all the other kids here say, "Thank you very much!"

Love,

Creed



Thanks to Our 2021 Duke Sponsors

THE GRAND PRIX SPONSORS

Cynthia & George Mitchell Foundation The Rein Family

GRAND CHAMPION & DIAMOND SPONSORS

A Friend of the Children Fenwick Equestrian Elizabeth McGeachin McKee Foundation

The Tack Room Triangle Farms Long Creek Wines

Dover Saddlery NickerDoddles Starberry Acres

FARM & COMPANY SPONSORS

Dan & Anne McKay

Sisters II Ice Cream

Seaborne Farm – Lauren Hill

GC Ponies – Robin Greenwood

Buckhorn Farm – Colin & Bridget MacNair

Wynn Site Development, Inc. – Lee & Beth Smith

Topline Training – Laura Rose Heymann

Triangle Farms Show Barn – Cam Womble

StallWorks LLC

The Vaughters Family

3H Veterinary Services

M&M Tack Shop

Hoof Print Construction Services – Jump The Moon

Sidelines Magazine

Shoo-Fly of NC

Ramada Raleigh

Hampton Inn & Suites Raleigh

Best Western Plus Cary

Four Points by Sheraton Raleigh Arena

Wingate by Wyndham Raleigh

Mako Medical

The Golf Cart Guy

Star H Equine Insurance

Mr. & Mrs. Harris Huddle

Apex Equestrian Center & The Toma Family

Neuse River Equine Hospital –

Dr. Bob & Dr. Jim Meyer

Summit Equine Hospital

Kiddie Academy of Brier Creek

Performance Glass Inc.

GOLD SPONSORS

Equestrian Buckle Belts

Mule City Specialty Feeds

A Friend of the Children

MacNair's Country Acres

Edgewood Properties

Hunter & Laura Bratton

John & Shirley Gaither – Fox View Farm

Stephanie & Jon Foley

Barefoot-Chandler & Associates Real Estate

Dottie Burch, Equine Lawyer @ Ragsdale Liggett

Wayne & Billie Ann Peterson

Burke Brothers Hardware

Bill & Mary Zahn

Tom & Marian Brinley

Allpony

The Colantuoni Family

Linda & Rufus Edmisten

Barbara & Rob Bays

Cab & Anna Barkley

Warren & Miller Family Dentistry

Aidis & Julianna Zunde – Trakai Farm

Jamestown Equestrian Center

Leah Bergman – Local Yogurt

George T. Baker Foundation

Townsend Farm

Bemer Horse-Set

Highline Tack

Jackie & Mike Shapaker

Dawn & Eric Henderson

Mr. & Mrs. John R. Bratton

Dan Cameron Family Foundation

SILVER SPONSORS

Mr. & Mrs. Ernest M. Oare

Shirley & Sheila Murphy

Limbionics of Sanford – Frank & Liz Loverso

Susan Gaines

MKM Group – Megan Cacchio

Coleman & Caroline Murray

Traci & Savannah Roberts in memory of
My Sweet Dreams

Rebecca Ives – Inhabit Real Estate

The Greene Family

The Smith Family in memory of Gold Medal Ribbon

Beaver River Farm

Graham Place Show Horses – The Norment Family

St. Andrews University Equestrian Program

Jeff & Liz Tarumianz

Kathy Gurley in memory of Tom Gurley

The Midyette Family

Harkers Island RV Resort

Harmony Farms – Tami Jones

Sheri, Daniel & Brandie Bridges and Louis McCullers

Ashley & Amanda Gasiorowski

Independent Benefit Advisors –

John & Libba Gasiorowski

Kim & Spencer Shovelin

The Hauptmann Family

Josephine Walker

Donna & Ashley Nicholson

K9 Kabana – The Mirgoli Family

HHHunt Corporation

Bob & Lynn Meyer – Twin Springs Farm

Audrey, Brad & Eva Hammer

A Friend of the Children

Wake Stone Corporation

Drs. Josh & Jennifer Whitham

Fordham Equine Mobile Veterinary Services

Mike Hale

WINNER'S CIRCLE SPONSORS

Wayne & Vicki Autry – Torihope

Pam Baker

John & Patricia Tector

A.C. Jones

Dr. Ashley Owens – Carolina Chiropractic

Ag Carolina Farm Credit

Sarah Linn

Joe & Melissa Marsh

Kirk Equestrian

Melanie Hood Rankin

Carolyn Cheshire

Tillotson Equine Medical Mobile Services

Hodges Integrative Veterinary Services

Deb Roeder & Rudy

Susan DiFelice

Mystic Valley Farms

Sandra & Kendall Woodlief

Merilee Ventura

FRIENDS OF THE CHILDREN

Kip Broadfoot

Solo Show Stables

Wayne Eubank

The Hoft Family

Cathie Haller

Meg Rhodes

Chevy Hogg

Danielle Ackley

The Caravello Family

Pat Dodson & Keith Hastings

Reynards Ridge – Mike & Alicia Rosser

Amy Deshler

Nancy Seyfried

Cathy Cortright

The Pilson Family

Joyce & Steve Wilson

12 Stone – Steve & Traci Rice

2021 'Jump for the Children' Board

Joan MacNair Petty ~ Bridget Gibbons MacNair
Co-Chairs



Sarah Bailey
Anna Barkley
Cab Barkley
Laura Barkley
Leah Bergman
Rachel Bergman
Kristina Berly
Chris Bowman
Hunter Bratton
Joni Brooks
Stacy Cheetham
Cathy Cummings
Stephanie Foley
Laura Gaither
Dawn Henderson
Denise Hill
Chevy Hogg
Julie Keelan
Denise Kustka

Sarah Linn
Liz Loverso
Colin MacNair
Rosie Midyette
Jane Murray
Cindy Newcomb
Cyndi Peterson
Elizabeth Petrilli
Glenn Petty
Jackie Shapaker
Connie Smith
Julie Swinson
Liz Tarumianz
Cindy Toma
Cam Womble
Kitty Yarbrough
Mary Zahn
Board Assistant ~ Sheri Bridges
Duke Children ~ Amelia Howle



2021 JUMP FOR THE CHILDREN

Officials

The following have been invited to judge. The Committee reserves the right to vary, change or add to these names should it become necessary.

'JUMP FOR THE CHILDREN' I

NOV 10-14, 2021

JUDGES

Linda Andrisani - E/H Wellington, FL
Irving Evans - E/H Fremont, OH
Kat Mulkey - E/H Talking Rock, GA
Steve Wall - E/H Pinehurst, NC
Paul Sullivan - J Jenks, OK
Eric Straus - J Tryon, NC

COURSE DESIGNERS

Anderson Lima - J Sao Paulo, BRA
Alan Lohman - H Poolesville, MD
Charles Throckmorton - H/J Ft. Collins, CO

ANNOUNCERS

Gerry Briggs Smyrna, TN
Charles Broadfoot Fayetteville, NC
Charlie Easu Forest City, NC
Paul Sullivan Jenks, OK

RINGMASTER

Ed Nowack Tanunton, MA

STEWARDS

Beverly Bedard Camp Hill, PA
Mary Choate Health Springs, SC

SHOW MANAGER

Ralph Alfano Wellington, FL
561-601-1436

TECHNICAL COORDINATORS

Zach Price Gainesville, FL
Charles Throckmorton Ft. Collins, CO

STABLING

Jessica Kiel West Camp, NY

OFFICE STAFF

Valerie Beyer Ocala, FL
Margaret Cone Wellington, FL
Annette Longenecker Annville, PA

VETERINARIAN

3H Veterinary Services 919-363-1686

FARRIER

Andrea Lane 959-929-4690

NIGHT WATCH

Rick Fisher 443-975-0662

PHOTOGRAPHER

Anne Gittens 561-791-4886

'JUMP FOR THE CHILDREN' II

NOV 17-21, 2021

JUDGES

Rob Bielefeld - E/H Wellington, FL
Heidi Casciaro - E/H Woodstock, IL
Scott Fitton - E/H Royal Palm Beach, FL
John Roper - E/H Franklin, TN
Paul Sullivan - J Jenks, OK
Eric Straus - J Tryon, NC

COURSE DESIGNERS

Olaf Petersen, Jr. - J Munich, GER
Jason Shelley - H Wellington, FL
Charles Throckmorton - H/J Ft. Collins, CO

ANNOUNCERS

Gerry Briggs Smyrna, TN
Charles Broadfoot Fayetteville, NC
Charlie Easu Forest City, NC
Paul Sullivan Jenks, OK

RINGMASTER

Steve Rector Kodak, TN

STEWARDS

Beverly Bedard Camp Hill, PA
Mary Choate Heath Springs, SC

AWARDS

Missy McCutcheon Aiken, SC
Cathie Haller High Point, NC
Patty Brooks Henderson, NC

SHOW CHAIRMAN

Joan Petty 919-669-9877
horseshow@trianglefarms.com

ENTRIES

Enter online: www.horseshowsonline.com
will open 9/10/2021

Mail:

Triangle Farms, Inc.
PO BOX 33189 Raleigh, NC 27636

UPS/Fed Ex Only:

Triangle Farms, Inc.
4601 Trinity Rd, Raleigh, NC 27607

All stall reservations must be accompanied by a form of payment - open checks or credit cards are accepted. Show Management reserves the right to vary, change or add to these names should it become necessary.

ARENA SIZES & FOOTING

Main Arena - 136' X 248' - sand, clay sawdust mixture
All other Rings - 130' x 250' - sand and rock dust screenings

2021 JUMP FOR THE CHILDREN

Rules, Regulations & Procedures

ENTRIES: CLOSING DATE: :OCTOBER 25, 2021 - stalls will sell out each week - do not wait to mail entries! Stalls are limited: once sold out, entries will be placed on the wait list in order of receive date. NO STALL WILL BE RESERVED WITHOUT A FORM OF PAYMENT AND THE STALL FORM HAVING BEEN RECEIVED BY SHOW.

Entries must be postmarked before midnight EDT on the date shown above to be considered on time. All entry blanks submitted will be charged a \$50.00 (nonrefundable nontransferable) Office/Admin Fee. **All United States Equestrian Federation-licensed competitions must operate in accordance with state and local COVID requirements**

ONLINE ENTRY available at www.horshowsonline.com

ENCLOSE Full stall fee, credit card information or an open check to reserve your stall.

POST ENTRIES: Post entries will be accepted, if space permits, with a late entry fee of \$50 for entries received on or after November 3rd. Horses showing in classes for which they are not entered will be charged **DOUBLE ENTRY FEE. NO SAME DAY ADDS WILL BE ACCEPTED.**

PRIZE MONEY: All prize money in excess of balances due will be mailed to the **owner of record**, unless otherwise directed, within 30 days of the completion of the show. All prize money recipients must submit a W9 to the show office to receive their prize money. It is the exhibitors responsibility to make sure they have submitted the correct payee information.

REFUNDS: Exhibitors shall be held responsible for entry fees of all horses entered by them or their agents. Stabling, nomination and application fees will not be refunded after the closing date of entries, unless we are able to resell a stall. Refunds, by check, will be mailed after the show within 30 days.

FEES: Payment of all fees must be made in U.S. funds. American Express, Discover, MasterCard and Visa accepted, 3% convenience fee for using credit cards. There will be a service fee of \$75.00 OR 10%, whichever is greater, charged for each check or credit card returned for insufficient funds, uncollected funds, or any other reason for non payment.

CAMPER PARKING: Camper hook-ups are available on the show grounds. No reservations accepted. NC State Fair security collects camper fees. Call NC State Security, 919-612-6767 when setup to confirm spot.

STABLING INFORMATION - No stall will be reserved without full payment, credit card information or an open check to secure it. Stalls are \$250/per stall, per week. A discount on your week two bill will be given for horses **showing** both weeks. **Stall fees are non-refundable after the close of entries, unless we are able to resell the stall. All horses on the grounds, must have a completed entry blank on file in the show office and have paid the office fee and non-showing fee (if applicable). No sharing of stalls permitted without permission from management.**

Box stalls are permanent wood (10x10) and temporary vinyl (9x9), with doors, housed in permanent buildings or under tents. **STALLS MAY NOT BE DISASSEMBLED OR ALTERED.** Exhibitors are responsible for any damage to stalls. No bedding provided. Horses residing in a stall and not competing in any classes, will be charged a \$100 non-showing fee, plus the \$50 office fee and must provide proof of vaccinations and coggins to the show office. **Night watch included in stall fee.**

Local Fire Regulations prohibit the parking of vehicles in the fire lane adjacent to the stabling area.

FEED AND BEDDING: All feed and bedding orders must be placed in the horse show office and will be billed to your account. Orders must be placed by 2 pm for same day delivery. Trainers wishing to split their feed and bedding bill, must do so in writing by noon Friday. Pick up orders are subject to a fee.

HEALTH REQUIREMENTS: A Negative Coggins Test dated within one year is required for each entry. **ALL HORSES ON THE GROUNDS MUST COMPLY WITH AND PROVIDE PROOF OF VACCINATIONS PER USEF GR845. CURRENT COGGINS MUST ALSO BE DISPLAYED ON THE HORSES STALL. NO NUMBERS WILL BE RELEASED FROM OFFICE WITHOUT COGGINS OR VACCINATION PROOF.**

POLING: MANUAL POLING and/or the use of bamboo pole offsets is prohibited. Any rider or trainer who is found poling or using offsets, as well as the horse or pony involved, will be immediately eliminated from the class where the incident occurred, be suspended from further showing for a twenty-four hour period starting from the time of the incident and will forfeit all entry fees.

EVERY CLASS OFFERED HEREIN WHICH IS COVERED BY THE RULES AND SPECIFICATIONS OF THE CURRENT USEF RULE BOOK WILL BE CONDUCTED AND JUDGED IN ACCORDANCE THEREWITH.

1-The Jump For The Children shows will adhere to USEF guidelines with regard to the minimum number of entries required to maintain a class.

2-Show Management reserves the right of declining to receive any entry and to return any entry fee and/or stable charges before or during the Show, without being liable for compensation.

3-The show will not be responsible for any accident which may occur to any rider, driver, groom or attendant, animal or equipment at the show.

4-All attendants coming in charge of horses will be subject to the order of Show Management and must have their horses ready to enter the Show Ring at least 30 minutes before the time for showing them.

5-Numbers will be provided at the Show and must appear on the entry while competing in the Show Ring.

6-No person will be allowed in the Show Ring during the time of judging except the exhibitor and those having official or requested duties to perform.

7-Exhibitors are notified that any act of discourtesy or disobedience to the judges or officials, on the part of the owner, manager, rider, driver or groom, shall disqualify the horse, and the owner shall forfeit his entry fee and other fees.

8-Show Management reserves to itself the power to prohibit any person from attending or showing a horse in the ring and to remove any groom or horse from the Show without being liable for compensation.

9-No horse will be allowed in the Show Ring except at such hours as are announced.

10-Should any questions or disputes arise that are not provided for in the foregoing rules, the same shall be referred to Show Management whose decision shall be final.

11-It is the tradition of the Show that riders and handlers be correctly attired for the class in question, that attendants be neatly dressed and the horses properly presented. Riders in all classes must wear headgear in accordance with GR801. Management may in its discretion bar any person from entering the ring if not suitably presented to appear before an audience and must bar riders without protective headgear from classes in which it is required.

12-All exhibitors must present current proof of membership with USEF and USHJA, or pay the \$45/\$30 per organization show pass fee.

13-All exhibitors in the Pony and Junior Hunter Sections must present proof of current USEF measurement before numbers can be picked up.

14-In all Hunter and Equitation classes Show Management reserves the right to limit the courtesy circle with the use of a dotted line.

15-Courses for all hunter classes will be over fences consisting of brush, aiken, post and rail, in and out, stone wall, coop and white gate and will be posted 30 minutes prior to classes.

16-A rotating jump order will be used in all classes over fences.

17-Championships will be awarded in all Hunter and Jumper Sections according to USEF rules unless otherwise noted.

18-All horses showing in the equitation, hunter or jumper divisions must present current USHJA Horse Registration. USEF Horse Recording is required for any horse showing in any jumper class where prize money is \$25,000 or greater.

19-Management may fine exhibitors up to \$100.00 for improper disposal of needles or other sharp disposable instruments.

Reminder: All USEF Life and Senior Active members, as well as participants who have regular contact with minor athletes, are required to comply with the U.S. Center for SafeSport training requirement to be eligible to participate in the competition. All participants must adhere to the U.S. Center for SafeSport Code, USEF Safe Sport Policy, and the Minor Athlete Abuse Prevention Policies. More information about these can be found at www.usef.org.

20- Minors who do not have a valid driver's license which allows them to operate a motorized vehicle in the state in which they reside will not be permitted to operate a motorized vehicle of any kind, including, but not limited to, golf carts, motorcycles, scooters, or farm utility vehicles, on the competition grounds of licensed competitions. Minors who have a valid temporary license may operate the above described motorized vehicles as long as they are accompanied by an adult with a valid driver's license. The parent/legal guardian or individual who signs the entry blank as a parent or guardian of a minor operating a motorized vehicle in violation of this rule are solely responsible for any damages, claims, losses or actions resulting from that operation. Violations of this rule will be cause for penalties against those responsible for the child committing the offense. Wheelchairs and other mobility assistance devices for individuals with disabilities are exempt from this rule. The unsafe use of personal electronic transport devices, as determined by the competition officials and management in their sole discretion, that do not require a driver's license to operate, including but not limited to segways, hover boards, and single wheeled scooters is prohibited on competition grounds. Operating such devices in areas where people gather may be deemed "unsafe use" if there is a risk of harm to others. If the operator of the device is a minor, the parent/legal guardian or individual who signs the entry blank as a parent or guardian of a minor operating the device in violation of this rule is accountable and may be subject to penalties. Wheelchairs and other mobility assistance devices for individuals with disabilities are exempt from this rule.

21-No Smoking is permitted in any buildings.

22-Dogs will not be permitted anywhere on the premises unless restrained on a leash.

23-Life, senior active and junior active members shall be eligible to participate in all classes at Regular Competitions, Eventing Competitions at the Modified Level or above and Combined Driving Competitions at the Advanced Level, Dressage, Reining and Vaulting Competitions and Endurance Rides. A nonmember may participate as a handler, rider, driver, owner, lessee, agent, coach or trainer at Regular Competitions, Eventing Competitions, Dressage Competitions, Reining Competitions and Combined Driving Competitions upon payment of a \$45 Show Pass fee. Participants in the following classes are exempted from the Requirements of this rule: 1) leadline; 2) exhibitions; 3) games and races; 4) classes for 4-H members; 5) walk trot (exception: Friesian performance FR222) and academy classes (academy classes are classes limited to horses used regularly in a lesson program); 6) USDF introductory level tests, pas de deux and quadrille classes; 7) NRHA Endorsed Reining Competitions. 8) Opportunity classes, 9) citizens of other nations who have proof, in English, of current membership in good standing of their own National Federation, 10) USEA beginner novice division; and 11) assistant handlers in Dressage Sport Horse Breeding classes.

PARCEL DELIVERIES(UPS/FED-EX): Management will not be held responsible for mail or parcel deliveries made to exhibitors. Items sent should be clearly marked with the name of the recipient, not just the show. Packages will be accepted beginning **Monday before each show.**

NAME OF RECIPIENT - Jump For The Children, 4601 Trinity Rd, Raleigh, NC 27607

Directions

Gov. James B. Hunt Horse Complex
4601 Trinity Rd, Raleigh, NC 27607

From I-40 west of Raleigh: Take exit 289 (Wade Ave), go .02 miles to Edwards Mill Rd Exit, turn right and go 1/4 miles, turn left at the stoplight onto Trinity Rd, Gate H4/Stable Entrance is on the right.

From I-440 Beltline: Take exit 4 onto Wade Ave, go 1 mile to Edwards Mill Rd Exit, turn left and go 1/4 miles to Trinity Rd, turn left at the stoplight onto Trinity Rd, Gate H4/Stable Entrance is on the right.



Thank You Sponsors!

Business Sponsors

Fenwick Equestrian
NickerDoodles/Starberry Acres
Dover Saddlery
The Tack Room
Hoof Print Construction Services
Jump The Moon
M&M Tack Shop
Sidelines Magazine
Star H Equine Insurance
Dottie Burch, Equine Lawyer @ Ragsdale Liggett
The Golf Cart Guy
Burke Brothers Hardware
Equestrian Buckle Belts
Allpony
Bemer Equine Set
Shoo-Fly of NC

Hotel Sponsors

Ramada Raleigh
Hampton Inn & Suites – Raleigh
Best Western Plus – Cary
Four Points by Sheraton – Raleigh Arena
Wingate – Raleigh



WWW.HOOFPRINTCONSTRUCTION.COM



CONSTRUCTION IS OUR EXPERTISE, HORSES ARE OUR PASSION

At Hoof Print Construction we don't just build it, we live it. As avid equestrians ourselves, we know how much your horses mean to you. Whether you need a small horse barn or an entire commercial equestrian facility, Hoof Print Construction will bring your vision to life.

CALL TODAY FOR A FREE CONSULTATION

(919) 427-0090



FROM LEADLINE TO ADULT, EQUESTRIAN BUCKLE BELTS HAVE STYLES THAT TURN HEADS.

Equestrian Buckle Belts

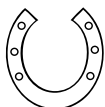

Equestrian Buckle Belts offers custom elastic belts in hundreds of color, pattern and buckle options. Now you can accessorize all your outfits with unique style both in and out of the barn!

www.etsy.com/shop/equestrianbucklebelt

Instagram: @equestrianbucklebelts

#equestrianbucklebelts #ebb #ebbforme

Good luck to all Exhibitors & Owners!
All ponies and horses are winners with
NickerDoodles gourmet horse treats!



NickerDoodles

~~Handmade Natural Horse Treats~~

Ask for them at your favorite Tack Shop, Show Mobile or Feed Store Today!

www.NickerDoodles.com

Handmade in the Carolinas
• The Grazing Gourmet Company •



Made in the USA
Veteran Owned



STARBERRY ACRES

A PREMIER SPORT HORSE FACILITY

TRAINING BOARD ~ FARM BOARD ~ SALES ~ CLINICS ~ SHOWS ~ LESSONS

222 Starberry Lane • Mebane, NC 27302 • 919-395-1250 • starberryacres.com



M&M TACK SHOP

*Visit our tack shop
located just around the corner from the
Hunt Horse Complex*

615 Germantown Road, Raleigh NC 27607

www.mmtackshop.com

919-851-0102



***Never
Miss
An
Issue!***

***Subscribe
now for
\$9.95!***

Order at www.sidelinesmagazine.com

SIDELINES IS DEVOTED TO THE PEOPLE AND PERSONALITIES THAT MAKE THE HORSE WORLD EXCITING.

2021

JUMP FOR THE CHILDREN

Hunter Divisions

The Prize Money Purses in the HUNTER Divisions will be distributed as follows.

PURSE	1st	2nd	3rd	4th	5th	6th	7th	8th	9th	10th
200	60	44	30	20	16	10	10	10		
300	90	66	45	30	24	15	15	15		
400	120	88	60	40	32	20	20	20		
402	121	89	61	40	31	20	20	20		
1000	300	220	150	90	70	70	50	50		

PONY HUNTER SECTIONS

THE ENTRY FEE FOR EACH SECTION IS \$230.00
INDIVIDUAL CLASSES MAY NOT BE ENTERED

\$1500 SMALL PONY HUNTER SECTION

Not exceeding 12.2 hands; Fences 2'3"

201. \$300 SMALL PONY HUNTER UNDER SADDLE
 202-205. \$300 SMALL PONY HUNTER - 25% Conformation in Class 202; Handy in Class 205.
 SMALL PONY HUNTER CHAMPIONSHIP

\$1,500 MEDIUM PONY HUNTER SECTION

Over 12.2 and not to exceed 13.2 hands; Fences 2'6"

211. \$300 MEDIUM PONY HUNTER UNDER SADDLE
 212-215. \$300 MEDIUM PONY HUNTER - 25% Conformation in Class 212; Handy in Class 215.
 MEDIUM PONY HUNTER CHAMPIONSHIP

\$1,500 LARGE PONY HUNTER SECTION

Over 13.2 and not to exceed 14.2 hands; Fences 3'

221. \$300 LARGE PONY HUNTER UNDER SADDLE
 222-225. \$300 LARGE PONY HUNTER - 25% Conformation in Class 222; Handy in Class 225.
 LARGE PONY HUNTER CHAMPIONSHIP

GREEN HUNTER PONY SECTIONS

THE ENTRY FEE FOR EACH SECTION IS \$210.00
INDIVIDUAL CLASSES MAY NOT BE ENTERED

\$1,000 SMALL/MEDIUM GREEN PONY HUNTER SECTION

Not to exceed 13.2 hands; Fences 2'3" for small ponies; 2'6" for medium ponies

231. \$200 SMALL/MEDIUM GREEN PONY HUNTER UNDER SADDLE
 232-235. \$200 SMALL/MEDIUM GREEN PONY HUNTER - 25% Conformation in Class 232.
 SMALL/MEDIUM GREEN PONY HUNTER CHAMPIONSHIP

\$1,000 LARGE GREEN PONY HUNTER SECTION

Over 13.2 and not to exceed 14.2 hands; Fences 2.9"

241. \$200 LARGE GREEN PONY HUNTER UNDER SADDLE
 242-245. \$200 LARGE GREEN PONY HUNTER - 25% Conformation in Class 242.
 LARGE GREEN PONY HUNTER CHAMPIONSHIP

JUNIOR HUNTER 3'6" SECTIONS

THE ENTRY FEE FOR ANY SECTION IS \$250.00
INDIVIDUAL CLASSES MAY NOT BE ENTERED

Jumps 3'6".

\$2,000 SMALL JUNIOR HUNTER, RIDERS 15 AND UNDER

251. \$400 SMALL JUNIOR HUNTER, 15 AND UNDER, UNDER SADDLE
 252-255. \$400 SMALL JUNIOR HUNTER, 15 AND UNDER - Handy in Class 255.
 SMALL JUNIOR HUNTER, 15 AND UNDER CHAMPION

\$2,000 SMALL JUNIOR HUNTER, RIDERS 16 AND 17

261. \$400 SMALL JUNIOR HUNTER, 16 AND 17, UNDER SADDLE
 262-265. \$400 SMALL JUNIOR HUNTER, 16 AND 17 - Handy in Class 265.
 SMALL JUNIOR HUNTER, 16 AND 17 CHAMPION

2021

JUMP FOR THE CHILDREN

Hunter Divisions

\$2,000 LARGE JUNIOR HUNTER, RIDERS 15 AND UNDER

271. \$400 LARGE JUNIOR HUNTER, 15 AND UNDER, UNDER SADDLE
272-275. \$400 LARGE JUNIOR HUNTER, 15 AND UNDER - Handy in Class 275.
LARGE JUNIOR HUNTER, 15 AND UNDER CHAMPION

\$2,000 LARGE JUNIOR HUNTER, RIDERS 16 AND 17

281. \$400 LARGE JUNIOR HUNTER, 16 AND 17, UNDER SADDLE
282-285. \$400 LARGE JUNIOR HUNTER, 16 AND 17 - Handy in Class 285.
LARGE JUNIOR HUNTER, 16 AND 17 CHAMPION

JUNIOR HUNTER 3'3" SECTIONS

**THE ENTRY FEE FOR ANY SECTION IS \$250.00
INDIVIDUAL CLASSES MAY NOT BE ENTERED**

Jumps 3'3".

\$2,000 JUNIOR HUNTER 3'3", 15 AND UNDER

291. \$400 JUNIOR HUNTER 3'3" 15 AND UNDER, UNDER SADDLE
292-295. \$400 JUNIOR HUNTER 3'3" 15 AND UNDER - Handy in Class 295.
JUNIOR HUNTER 3'3" 15 AND UNDER, CHAMPION

\$2,000 JUNIOR HUNTER 3'3", 16 AND 17

301. \$400 JUNIOR HUNTER 3'3" 16 AND 17, UNDER SADDLE
302-305. \$400 JUNIOR HUNTER 3'3" 16 AND 17- Handy in Class 305.
JUNIOR HUNTER 3'3" 16 AND 17, CHAMPION

CHILDREN'S HUNTER SECTIONS

THE ENTRY FEE FOR ANY SECTION IS \$190; \$50/CLASS

Jumps 3'.

\$500 CHILDREN'S HUNTER, RIDERS 14 AND UNDER

311. \$100 CHILDREN'S HUNTER, RIDERS 14 AND UNDER, UNDER SADDLE
312-315. \$100 CHILDREN'S HUNTER, RIDERS 14 AND UNDER
CHILDREN'S HUNTER, RIDERS 14 & UNDER, CHAMPION

\$500 CHILDREN'S HUNTER, RIDERS 15-17

321. \$100 CHILDREN'S HUNTER, RIDERS 15-17, UNDER SADDLE
322-325. \$100 CHILDREN'S HUNTER, RIDERS 15-17
CHILDREN'S HUNTER, RIDERS 15-17, CHAMPION

CHILDREN'S HUNTER PONY SECTIONS

THE ENTRY FEE FOR ANY SECTION IS \$190.00; \$50/CLASS

Jumps 2' for small and medium ponies; 2'6" for large ponies.

\$500 CHILDREN'S HUNTER PONY, SMALL/MEDIUM

341. \$100 CHILDREN'S HUNTER PONY, SMALL/MEDIUM, UNDER SADDLE
342-345. \$100 CHILDREN'S HUNTER PONY, SMALL/MEDIUM
CHILDREN'S HUNTER PONY, SMALL/MEDIUM, CHAMPION

\$500 CHILDREN'S HUNTER PONY, LARGE

351. \$100 CHILDREN'S HUNTER PONY, LARGE, UNDER SADDLE
352-355. \$100 CHILDREN'S HUNTER PONY, LARGE
CHILDREN'S HUNTER PONY, LARGE, CHAMPION

AMATEUR OWNER HUNTER 3'6" SECTIONS

**THE ENTRY FEE FOR ANY SECTION IS \$250.00
INDIVIDUAL CLASSES MAY NOT BE ENTERED**

Jumps 3'6".

\$2,000 AMATEUR OWNER HUNTER 3'6", RIDERS 18-35

361. \$400 AMATEUR OWNER HUNTER 3'6", RIDERS 18-35, UNDER SADDLE
362-365. \$400 AMATEUR OWNER HUNTER 3'6", RIDERS 18-35 - Handy in Class 365.
AMATEUR OWNER HUNTER 3'6", RIDERS 18-35, CHAMPION

\$2,000 AMATEUR OWNER HUNTER 3'6", RIDERS 36 AND OVER

371. \$400 AMATEUR OWNER HUNTER 3'6", RIDERS 36 AND OVER, UNDER SADDLE
372-375. \$400 AMATEUR OWNER HUNTER 3'6", RIDERS 36 AND OVER - Handy in Class 375.
AMATEUR OWNER HUNTER 3'6", RIDERS 36 AND OVER, CHAMPION

2021

JUMP FOR THE CHILDREN

Hunter Divisions

AMATEUR OWNER HUNTER 3'3" SECTIONS THE ENTRY FEE FOR ANY SECTION IS \$250.00 INDIVIDUAL CLASSES MAY NOT BE ENTERED

Jumps 3'3".

\$2,000 AMATEUR OWNER HUNTER 3'3", RIDERS 18-35

381. \$400 AMATEUR OWNER HUNTER 3'3", RIDERS 18-35, UNDER SADDLE
382-385. \$400 AMATEUR OWNER HUNTER 3'3", RIDERS 18-35 - Handy in Class 385.
AMATEUR OWNER HUNTER 3'3", RIDERS 18-35, CHAMPION

\$2,000 AMATEUR OWNER HUNTER 3'3", RIDERS 36 AND OVER

391. \$400 AMATEUR OWNER HUNTER 3'3", RIDERS 36 AND OVER, UNDER SADDLE
392-395. \$400 AMATEUR OWNER HUNTER 3'3", RIDERS 36 AND OVER - Handy in Class 395.
AMATEUR OWNER HUNTER 3'3", RIDERS 36 AND OVER, CHAMPION

ADULT AMATEUR HUNTER SECTIONS THE ENTRY FEE FOR ANY SECTION IS \$190.00; \$50/CLASS

Jumps 3'.

\$500 ADULT AMATEUR HUNTER, RIDERS 18-35

401. \$100 ADULT AMATEUR HUNTER, RIDERS 18-35, UNDER SADDLE
402-405. \$100 ADULT AMATEUR HUNTER, RIDERS 18-35
ADULT AMATEUR HUNTER, RIDERS 18-35, CHAMPION

\$500 ADULT AMATEUR HUNTER, RIDERS 36-49

411. \$100 ADULT AMATEUR HUNTER, RIDERS 36-49, UNDER SADDLE
412-415. \$100 ADULT AMATEUR HUNTER, RIDERS 36-49
ADULT AMATEUR HUNTER, RIDERS 36-49, CHAMPION

\$500 ADULT AMATEUR HUNTER, RIDERS 50 AND OVER

421. \$100 ADULT AMATEUR HUNTER, RIDERS 50 AND OVER, UNDER SADDLE
422-425. \$100 ADULT AMATEUR HUNTER, RIDERS, 50 AND OVER
ADULT AMATEUR HUNTER, RIDERS 50 AND OVER, CHAMPION

\$2000 GREEN CONFORMATION HUNTER SECTION THE ENTRY FEE FOR SECTION IS \$250.00

INDIVIDUAL CLASSES MAY NOT BE ENTERED, EXCEPT MODEL

Jumps 3'6".

430. GREEN CONFORMATION HUNTER, MODEL
431. \$400 GREEN CONFORMATION HUNTER, UNDER SADDLE
432-435. \$400 GREEN CONFORMATION HUNTER - Handy in Class 435.
GREEN CONFORMATION HUNTER, CHAMPION

\$2000 HIGH PERFORMANCE CONFORMATION HUNTER SECTION

THE ENTRY FEE FOR SECTION IS \$250.00

INDIVIDUAL CLASSES MAY NOT BE ENTERED, EXCEPT MODEL

Jumps 3'9".

440. HIGH PERFORMANCE CONFORMATION HUNTER, MODEL
441. \$400 HIGH PERFORMANCE CONFORMATION HUNTER, UNDER SADDLE
442-445. \$400 HIGH PERFORMANCE CONFORMATION HUNTER - Handy in Class 445.
HIGH PERFORMANCE CONFORMATION HUNTER, CHAMPION

\$2010 HIGH PERFORMANCE HUNTER SECTION

THE ENTRY FEE FOR SECTION IS \$250.00; \$75/CLASS

Jumps 4'.

451. \$402 HIGH PERFORMANCE HUNTER, UNDER SADDLE
452-455. \$402 HIGH PERFORMANCE HUNTER - Handy in Class 455.
HIGH PERFORMANCE HUNTER, CHAMPION

\$2000 3'6" PERFORMANCE HUNTER SECTION

THE ENTRY FEE FOR SECTION IS \$250.00; \$75/CLASS

JumpS 3'6".

461. \$400 3'6" PERFORMANCE HUNTER, UNDER SADDLE
462-465. \$400 3'6" PERFORMANCE HUNTER - Handy in Class 465.
3'6" PERFORMANCE HUNTER, CHAMPION

\$1000 3'3" PERFORMANCE HUNTER SECTION
THE ENTRY FEE FOR SECTION IS \$200.00; \$60/CLASS

Jumps 3'3".	
471.	\$200 3'3" PERFORMANCE HUNTER, UNDER SADDLE
472-475.	\$200 3'3" PERFORMANCE HUNTER - Handy in Class 475.
	3'3" PERFORMANCE HUNTER, CHAMPION

\$2000 3'6" GREEN HUNTER SECTION
THE ENTRY FEE FOR SECTION IS \$250.00
INDIVIDUAL CLASSES MAY NOT BE ENTERED

Jumps 3'6".	
481.	\$400 3'6" GREEN HUNTER, UNDER SADDLE
482-485.	\$400 3'6" GREEN HUNTER - Handy in Class 485.
	3'6" GREEN HUNTER, CHAMPION

\$2000 3'9" GREEN HUNTER SECTION
THE ENTRY FEE FOR SECTION IS \$250.00
INDIVIDUAL CLASSES MAY NOT BE ENTERED

Jumps 3'9".	
491.	\$400 3'9" GREEN HUNTER, UNDER SADDLE
492-495.	\$400 3'9" GREEN HUNTER - Handy in Class 495.
	3'9" GREEN HUNTER, CHAMPION

\$2000 3' GREEN HUNTER SECTION
THE ENTRY FEE FOR SECTION IS \$250.00
INDIVIDUAL CLASSES MAY NOT BE ENTERED

Jumps 3'.	
501.	\$400 3' GREEN HUNTER, UNDER SADDLE
502-505.	\$400 3' GREEN HUNTER
	3' GREEN HUNTER, CHAMPION

\$2000 3'3" GREEN HUNTER SECTION
THE ENTRY FEE FOR SECTION IS \$250.00
INDIVIDUAL CLASSES MAY NOT BE ENTERED

Jumps 3'3".	
511.	\$400 3'3" GREEN HUNTER, UNDER SADDLE
512-515.	\$400 3'3" GREEN HUNTER
	3'3" GREEN HUNTER, CHAMPION

2'6" USHJA HUNTER SECTION
THE ENTRY FEE FOR SECTION IS \$165.00; \$50/CLASS

Jumps 2'6".	
521.	2'6" USHJA HUNTER, UNDER SADDLE
522-525.	2'6" USHJA HUNTER
	2'6" USHJA HUNTER, CHAMPION

2'9" USHJA HUNTER SECTION
THE ENTRY FEE FOR SECTION IS \$165.00; \$50/CLASS

Jumps 2'9".	
531.	2'9" USHJA HUNTER, UNDER SADDLE
532-535.	2'9" USHJA HUNTER
	2'9" USHJA HUNTER, CHAMPION

3' USHJA HUNTER SECTION
THE ENTRY FEE FOR SECTION IS \$165.00; \$50/CLASS

Jumps 3'.	
541.	3' USHJA HUNTER, UNDER SADDLE
542-545.	3' USHJA HUNTER
	3' USHJA HUNTER, CHAMPION

2021

JUMP FOR THE CHILDREN

Hunter Divisions

\$500 SMALL HUNTER SECTION

THE ENTRY FEE FOR SECTION IS \$190.00; \$50/CLASS

Jumps 3'. Open to horses under 16 hands. Measurement card required.

- 551. \$100 SMALL HUNTER, UNDER SADDLE
- 552-555. \$100 SMALL HUNTER
SMALL HUNTER, CHAMPION

2'6" JFTC SPECIAL HUNTER SECTION

THE ENTRY FEE FOR SECTION IS \$120.00; \$50/CLASS

Jumps 2'6". Open to horses and ponies.

- 571. 2'6" JFTC SPECIAL HUNTER, UNDER SADDLE
- 572-573. 2'6" JFTC SPECIAL HUNTER
2'6" JFTC SPECIAL HUNTER, CHAMPION

3' JFTC SPECIAL HUNTER SECTION

THE ENTRY FEE FOR SECTION IS \$120.00; \$50/CLASS

Jumps 3'. Open to horses and ponies.

- 1571. 3' JFTC SPECIAL HUNTER, UNDER SADDLE
- 1572-1573. 3' JFTC SPECIAL HUNTER
3' JFTC SPECIAL HUNTER, CHAMPION

JUMP FOR THE CHILDREN HUNTER SECTION

THE ENTRY FEE FOR SECTION IS \$165.00; \$50/CLASS

Jumps 2'6". Open to horses and ponies.

- 581. 2'6" JUMP FOR THE CHILDREN HUNTER, UNDER SADDLE
- 582-585. 2'6" JUMP FOR THE CHILDREN HUNTER
JUMP FOR THE CHILDREN HUNTER, CHAMPION

JFTC SPECIAL PONY HUNTER SECTION

THE ENTRY FEE FOR SECTION IS \$120.00; \$50/CLASS

Jumps 2' or 2'6". Open to ponies, ridden by junior riders, measurement card required.

- 591. JFTC SPECIAL PONY HUNTER, UNDER SADDLE
- 592-593. JFTC SPECIAL PONY HUNTER
JFTC SPECIAL HUNTER, CHAMPION

BABY GREEN HUNTER SECTION

THE ENTRY FEE FOR SECTION IS \$165.00; \$50/CLASS

Jumps 2'6". Open to horses who have not shown over 3' at a NCHJA or USEF recognized show.

- 601. BABY GREEN HUNTER, UNDER SADDLE
- 602-605. BABY GREEN HUNTER
BABY GREEN HUNTER, CHAMPION

LOW CHILDREN'S HUNTER SECTION

THE ENTRY FEE FOR SECTION IS \$165.00; \$50/CLASS

Jumps 2'6". Open to horses ridden by junior riders. Riders may not cross entry into any classes with jumps set at 3' or higher, equitation excepted. Horses may show with a different rider in any other class for which they are qualified, except Children's Hunter..

- 611. LOW CHILDREN'S HUNTER, UNDER SADDLE
- 612-615. LOW CHILDREN'S HUNTER
LOW CHILDREN'S HUNTER, CHAMPION

LOW ADULT HUNTER SECTION

THE ENTRY FEE FOR SECTION IS \$165.00; \$50/CLASS

Jumps 2'6". Open to horses ridden by riders in possession of amateur certification. Riders may not cross entry into any classes with jumps set at 3' or higher, equitation excepted. Horses may show with a different rider in any other class for which they are qualified, except Adult Amateur Hunter..

- 621. LOW ADULT HUNTER, UNDER SADDLE
- 622-625. LOW ADULT HUNTER
LOW ADULT HUNTER, CHAMPION

2021 JUMP FOR THE CHILDREN

Hunter Classics & Special Classes

SHORT STIRRUP HUNTER SECTION

THE ENTRY FEE FOR SECTION IS \$165.00; \$50/CLASS

Jumps 2'. Open to riders 12 years and younger. No rider may show in short stirrup for more than 2 years. Riders may not cross enter into any class at the show show where fences are set at 2'6" or higher.

- 631. SHORT STIRRUP HUNTER, UNDER SADDLE
- 632-635. SHORT STIRRUP HUNTER
SHORT STIRRUP HUNTER, CHAMPION

LONG STIRRUP HUNTER SECTION

THE ENTRY FEE FOR SECTION IS \$165.00; \$50/CLASS

Jumps 2'. Open to riders 13 years and older. Riders may not cross enter into any class at the show show where fences are set at 2'6" or higher.

- 641. LONG STIRRUP HUNTER, UNDER SADDLE
- 642-645. LONG STIRRUP HUNTER
LONG STIRRUP HUNTER, CHAMPION

HUNTER CLASSICS AND SPECIAL CLASSES

All hunter classics scored under the open numerical system. The first round will be a designated class within the section. The top twelve will return for the second rounds. Scores will be added together to determine the placings. Horse/ponies must have completed the course in two classes over fences to be eligible for their classic. Minimum of 10 entries to fill.

- 651. \$1000 JFTCPONY HUNTER CLASSIC - Entry Fee \$100
- 652. \$1000 JFTC JUNIOR HUNTER CLASSIC - Entry Fee \$100
- 653. \$1000 JFTC AMATEUR OWNER HUNTER CLASSIC - Entry Fee \$100
- 654. \$1000 NAL/WIHS CHILDREN'S HUNTER CLASSIC - Entry Fee \$100
- 655. \$1000 NAL/WIHS ADULT AMATEUR HUNTER CLASSIC - Entry Fee \$100

- 657. **\$10,000 USHJA INTERNATIONAL HUNTER DERBY** - Entry Fee \$350
WEEK I ONLY

Course to simulate those found in the hunt field. Fences to be set at 3'6" - 4', with 4 high option fences set at 4'3". Two round format - first round is Classic hunter round; second round Handy hunter round. The top twelve horses after round one, will return for the second round. Scored by 2 team of judges. Each team with be comprised of two judges, giving one score. Scores will be combined to determine the placings. Ribbons for Overall placing, round one placing and round two placings. A jog will be held before the start of the class. See office for location and time. Formal Attire Required. See www.ushja.org for complete specs.

Overall Prize money paid: 30%, 22%, 13%, 8%, 6%, 5%, 4%, 3%, 3%, 2%, 2%, 2%

- 658. **\$10,000 USHJA NATIONAL HUNTER DERBY** - Entry Fee \$350
WEEK II ONLY

Two round format - first round is Classic hunter round; second round Handy hunter round. The top twelve horses after round one, will return for the second round. Scored by 2 team of judges. Each team with be comprised of two judges, giving one score. Scores will be combined to determine the placings. Ribbons for Overall placing only. Formal Attire Required. Fences 3' with four options set at 3'5". See www.ushja.org for complete specs.

Prize money paid: 30%, 22%, 13%, 8%, 6%, 5%, 4%, 3%, 3%, 2%, 2%, 2%

Topline Training at Green Level Equestrian

Boarding—Lessons—Training
www.toplinenc.com—919-444-1767



STALLWORKS

EQUINE STALL & DOOR SYSTEMS

Proud supporter of 'Jump for the Children' and
Duke Children's Hospital since 2018!



www.StallWorksLLC.com

'Jump for the Children' Special Awards

Grand Champion Awards - awarded to the horse/pony that earns the most points over the two weeks, must show at both shows. Ties broken for hunters by HU149 (model not to count); ties broken by jumpers by most money won. Points awarded 10, 6, 4, 2, 1, 1/2. Bonus points for jumper classics.

Grand Champion 3'6" & Up Hunter - Faircroft Perpetual Trophy
Grand Performance (3'3" & 3'6") Hunter - Walk The Line Perpetual Trophy
Grand Green 3' & 3'3" Hunter - Bye For Now Memorial Trophy
Grand Pony - Billy England Memorial Trophy
Grand Small Pony Hunter - Giggles Perpetual Trophy
Grand Medium Pony Hunter - Round Robin Easter Bonnet Perpetual Trophy
Grand Large Pony Hunter - Shenandoah Waterford Trophy
Grand Green Pony Hunter
Grand Children's Hunter - Joan MacNair Memorial Trophy
Children's Hunter, 14 & Under - Rex Eatman Perpetual Trophy
Children's Hunter, 15-17 - Rip Van Winkle Memorial Trophy
Grand Children's Pony Hunter
Grand Adult Amateur Hunter - Bronze Fox Perpetual Trophy
Grand 3'3" Amateur Owner Hunter
Grand 3'6" Amateur Owner Hunter
Grand Short Stirrup Hunter - Lee Ray Bergman Memorial Perpetual Trophy
Grand Long Stirrup Hunter
Grand 3'6" Junior Hunter - Kathryn G. Clark Perpetual Trophy
3'6" Small Junior Hunter - Cloud Nine Perpetual Trophy
3'6" Large Junior Hunter - Trim Leaward Perpetual Trophy
Grand JFTC Special Hunter
Grand 3'3" Junior Hunter
Grand Low/Pre-Children's Hunter
Grand Low/Pre Adult Hunter
Grand Children's/Adult Jumper
Grand 1.20m Jr/AO/Am Jumper
1.30/1.40m Jr/AO/Am Jumper - Benchmark Challenge Trophy
Max Bonham Sportmanship Trophy
Founder's Junior Sportmanship Trophy

Horseman's Hero Trophy

Awarded in memory of George Wallace, was established in 2019 by Danny Robertshaw and Ron Danta. The trophy is to be presented each year at the Jump For The Children shows to a person who has made a difference in our horse community by showing kindness and compassion to both animals and people.

Grand Prix - Foxes R Cool Perpetual Trophy (most money won between the two weeks in GP)

Leading Hunter Rider - awarded to the rider that earns the most points in the A rated hunter sections over the two weeks. Points 10, 6, 4, 2, 1, 1/2 for all classes (models not to count)

Leading Jumper Rider - awarded to the rider that earns the most points in jumper classes over the two weeks. Points 10, 6, 4, 2, 1, 1/2 for all classes. Table II classes do not count. Bonus points for Grand Prix and Classics.



You are helping create breakthroughs at Duke Children's!

Physicians at Duke Children's are studying how therapy dogs can be used in place of sedation to keep children calm during cardiology examinations.



**Your donation will help them reach new discoveries:
10% of all proceeds from the 'Jump for the Children'
Horse Shows support pediatric cardiology
therapy dog research at Duke!**

**Thank you for supporting Duke Children's
(and our furry friends!) as they work to help and
heal sick kids!**

giving.dukechildrens.org

2021

JUMP FOR THE CHILDREN

Time Schedule

WEDNESDAY, THURSDAY, FRIDAY

Indoor Arena 7:30 AM

- 430. Green Conf - Model
- 440. HP Conf - Model
- 432, 433. Green Conf
- 431. Green Conf U/S
- 442, 443. HP Conf
- 441. HP Conf U/S
- 482, 483. Green 3'6"
- 481. Green 3'6" U/S
- 492, 493. Green 3'9"
- 491. Green 3'9" U/S
- 452, 453. High Performance
- 451. High Performance U/S
- 502, 503. Green 3'
- 512, 513. Green 3'3"
- 462, 463. Performance 3'6"
- 461. Performance 3'6" U/S
- 472, 473. Performance 3'3"
- 471. Performance 3'3" U/S

Indoor Arena - 8 AM

- 165. 1.10m Jumper II 2b
- 164. 1.10m Jumper II 1
- 177. 1.20m Jumper II 2b
- 176. 1.20m Jumper II 1
- 183. 1.30m Jumper II 2b
- 187. 1.35m Jr/AM/AO II 2b
- 194. 1.20m Jr/AM/AO II 2b
- 190. 1.40m Welcome II 2b

Ring III - 7:30 AM

- 554, 555. Small Hunter
- 524, 525. USHJA 2'6" (open)
- 604, 605. Baby Green 2'6"
- 534, 535. USHJA 2'9"
- 544, 545. USHJA 3'

Indoor Arena - 7:30 AM

- 104. WIHS Jumper Phase
- 169. 1.10m Child II 2b
- 172. 1.10m Adult II 2b
- 195. 1.20m Jr/AM/AO II 1
- 182. 1.30m Jumper II 1
- 188. 1.35m Jr/AM/AO II 1
- 170. 1.10m Child II 1
- 173. 1.10m Adult II 1
- Course Change
- 657. International Hunter Derby (JFTC I Only)
- 658. National Hunter Derby (JFTC II Only)

Wednesday

Ring II - 8 AM

- 163. 1.10m Jumper II 2b
- 175. 1.20m Jumper II 2b
- 181. 1.30m Jumper II 2b

Ring III - 7:30 AM

- 552, 553. Small Hunter
- 551. Small Hunter U/S
- 522, 523. USHJA 2'6" (open)
- 602, 603. Baby Green 2'6"
- 521. USHJA 2'6" U/S
- 601. Baby Green 2'6" U/S
- 532, 533. USHJA 2'9"
- 531. USHJA 2'9" U/S
- 542, 543. USHJA 3'
- 541. USHJA 3' U/S

Ring IV - 8 AM

- 151. .85m Jumper II 2b
- 152. .85m Jumper II, 1
- 154. .95m Jumper II 2b
- 155. .95m Jumper II, 1
- 157. 1.0m Jumper II 2b
- 158. 1.0m Jumper II, 1
- 166. 1.0m Child/Adult II 2b
- 167. 1.0m Child/Adult II, 1
- 160. 1.05m Jumper II 2b
- 161. 1.05m Jumper II, 1

Thursday

Ring II - 7:30 AM

- 434, 435*. Green Conf
- 444, 445*. HP Conf
- 484, 485*. Green 3'6"
- 494, 495*. Green 3'9"
- 454, 455*. High Performance
- 501. Green 3' U/S
- 504, 505. Green 3'
- 511. Green 3'3" U/S
- 514, 515. Green 3'3"
- 464, 465*. Performance 3'6"
- 474, 475*. Performance 3'3"

* Handy Trip
+ First Round of Classic

Ring IV - 7:30 AM

- 153. .85m Jumper II 2c
- 156. .95m Jumper II 2c
- 159. 1.0m Jumper II 2c
- 168. 1.0m Child/Adult II 2c
- 162. 1.05m Jumper II 2c
- Course Change
- 712-714. Schooling Hunter 2'
- 711. Schooling Hunter 2' U/S
- 582, 583. Jump For the Children 2'6"
- 622, 623. Low Adult Hunter
- 581. Jump For the Children U/S
- 621. Low Adult Hunter U/S

Friday

Ring II - 7:30 AM

- 572, 573. 2'6" JFTC Special
- 571. 2'6" JFTC Special U/S
- 1572, 1573. 3' JFTC Special
- 1571. 3' JFTC Special U/S
- 592, 593. JFTC Pony 2' or 2'6"
- 591. JFTC Pony U/S
- 106. USEF Pony Medal
- 129. 11 & Under Flat
- 130. 11 & Under Fences

Ring IV - 8 AM

- 722-724. Schooling Hunter 2'3"
- 721. Schooling Hunter 2'3" u/s
- 584, 585. Jump For the Children 2'6"
- 624, 625. Low Adult Hunter
- 115. SCHJA Govenor's Cup
- 114. NCHJA Children's Medal
- 109. THIS NCM

Ring III - 8 AM

- 112. Bryan Jones Medal
- 108. Ariat NAM
- 402, 403+. AA 18-35
- 401. AA 18-35 U/S
- 412, 413+. AA 36-49
- 411. AA 36-49 U/S
- 422, 423+. AA 50 & Over
- 421. AA 50 & Over U/S
- 116. Hamel Foundation 3'3" NHS Eq.
- 110. NCEA 3'3" Medal
- 111. EJ Haun Medal

2021

JUMP FOR THE CHILDREN

Time Schedule

SATURDAY, SUNDAY

Saturday

Indoor Arena - 7:30 AM

- 382, 383+. 3'3" AO 18-35
 392, 393+. 3'3" AO 36 & Over
 362, 363+. 3'6" AO 18-35
 372, 373+. 3'6" AO 36 & Over
 Course Change
 171. NAL/WIHS Children's
 Jumper Classic - II 2b
 174. NAL/WIHS Adult
 Jumper Classic - II 2b
 196. NAL 1.25m Jr/AM/AO
 Jumper Classic II 2a
 189. 1.35m Jr/AM/AO
 Jumper Classic II 2a
 Course Change
 135. Leadline
 191. JFTC Children's
 Benefit Grand Prix (nat)

Ring II - 8 AM

- 292, 293+. 3'3" Junior 15/u
 302, 303+. 3'3" Junior 16-17
 252, 253+. 3'6" Sm Jr 15 & Under
 262, 263+. 3'6" Sm Jr 16-17
 272, 273+. 3'6" Lg Jr 15 & Under
 282, 283+. 3'6" Lg Jr 16-17
 113. NCHJA Eq Ponies
 202, 203+. Small Pony
 201. Small Pony U/S
 212, 213+. Medium Pony
 211. Medium Pony U/S
 222, 223+. Large Pony
 221. Large Pony U/S
 242, 243. Large Green Pony
 241. Large Green Pony U/S
 232, 233. Sm/Med Green Pony
 231. Sm/Med Green Pony U/S

Ring III - 7:30 AM

- 404, 405. AA 18-35
 414, 415. AA 36-49
 424, 425. AA 50 & Over
 655. AA Classic - 2nd Round
 312, 313+. Children's 14 & Under
 322, 323+. Children's 15-17

Ring IV - 8 AM

- 612, 613. Low Child Hunter
 122. Short Stirrup Eq Flat
 126. Child Pony Eq Flat
 127. S/M Child Pony Eq Fences
 342, 343. S/M Child Pony
 128. Lg Child Pony Eq Fences
 352, 353. Lg Child Pony
 137. Walk Trot Warm Up
 138. Walk Trot Equitation
 141. Beginner Eq Flat
 701. Beginner Warm Up
 143. Beginner X-Rails Hunter
 120. Low Child Eq Flat
 632, 633. Short Stirrup Hunter
 124. Long Stirrup Eq Flat
 642, 643. Long Stirrup Hunter

* Handy Trip
 + Incentive Trip/First Round of Classic

Sunday

Indoor Arena - 8:30 AM

101. Dover/USEF Medal
 103. WIHS Hunter Phase
 102. ASPCA Maclay
 133. 15-17 Eq Flat
 134. 15-17 Eq Fences
 291. 3'3" Junior U/S 15/u
 294, 295*. 3'3" Junior 15/u
 301. 3'3" Junior U/S 16-17
 304, 305*. 3'3" Junior 16-17
 251. 3'6" Sm Jr 15/U U/S
 254, 255*. 3'6" Sm Jr 15/U
 261. 3'6" Sm Jr 16-17 U/S
 264, 265*. 3'6" Sm Jr 16-17
 271. 3'6" Lg Jr 15/U U/S
 274, 275*. 3'6" Lg Jr 15/U
 281. 3'6" Lg Jr 16-17 U/S
 284, 285*. 3'6" Lg Jr 16-17
 652. Junior Hunter Classic -
 Second Round

Ring II - 8 AM

361. 3'6" AO 18-35 U/S
 364, 365*. 3'6" AO 18-35
 371. 3'6" AO 36/O U/S
 374, 375*. 3'6" AO 36/O
 381. 3'3" AO 18-35 U/S
 384, 385*. 3'3" AO 18-3
 391. 3'3" AO 36/O U/S
 394, 395*. 3'3" AO 36/O
 653. AO Hunter Classic -
 Second Round
 107. WIHS Pony Medal
 224, 225*. Large Pony
 214, 215*. Medium Pony
 204, 205*. Small Pony
 651. Pony Hunter Classic -
 Second Round
 234, 235. S/M Green Pony
 244, 245. Large Green Pony

Ring III - 8 AM

131. 12-14 Eq Flat
 132. 12-14 Eq Fences
 311. Children's 14/U U/S
 314, 315. Children's 14/U
 321. Children's 15-17 U/S
 324, 325. Children's 15-17
 654. Children's Hunter Classic -
 Second Round
 631. Short Stirrup U/S
 123. Short Stirrup Eq Fences
 634, 635. Short Stirrup Hunter
 141. Long Stirrup U/S
 125. Long Stirrup Eq Fences
 644, 645. Long Stirrup Hunter

Ring IV - 8:30 AM

611. Low Child U/S
 121. Low Child Eq Fences
 614, 615. Low Child Hunter
 341. S/M Child Pony U/S
 344, 345. S/M Child Pony
 351. Large Child Pony U/S
 354, 355. Large Child Pony
 139. Walk Trot Pleasure
 140. Walk Trot U/S
 701. Beginner Warm Up
 145. Beginner X Rails U/S
 142. Beginner X Rails Eq OF
 144. Beginner X Rails Hunter

* Handy Trip
 + Incentive Trip/First Round of Classic



HorseShowsOnline.com

TimeSlice Technologies Corporation



Show Management Software

Features

**Secure Credit Card Processing & Card Vaulting
Fully PCI Compliant**

Online Entries - Free for Competitors

Online Add/Scratch for Competitors!

**USEF electronic results submissions and
membership verification!**

**Publish your shows FREE to
HorseShowsOnline.com!**

New - Favourite Shows!

**Follow your shows on your mobile device using
our new "Fave Show" feature!**

**Simply select the horses you wish to follow
in the show.**

**Receive email schedules for your horses, receive
updates as results are posted!**

Available for single or multiple shows!

**View results at
HorseShowsOnline.com**

The Professional's Choice

sales@horseshowsonline.com 905-760-9997



James & Deborah Davis *Owners*
Megan McCormick, *Associate*

919.820.4076 | 919.740.3261
sisters2icecream@gmail.com



SPECIAL EVENTS • PARTIES • SHOWS • BUSINESS PROMOTION

TRY OUR NEW MOOSE TRACKS AND B-DAY CAKE!

NCDCTA Dressage & CT shows, Jumper and H/J Shows!
In the heart of Sandhills Country...



BUCKHORN FARM

Is proud to support 'Jump for the Children'

BuckhornfarmsSP.com

Colin & Bridget Gibbons MacNair



Butch & Lucinda Human

Specializing in:

- Farm/Ranch Property Insurance
- Equine Liability
- Horse Mortality & Major Medical
- Many other equine related coverages

1-877-827-4480

info@starhinsurance.com

www.starhinsurance.com

*We are horse people
with 25 Years of
insurance experience*

The Golf Cart Guy

919-465-3227



**To guarantee your cart
rental for the event,
YOU MUST reserve online
5 DAYS prior to the event**

www.golfcartguyNC.com



Allpony

PLAY. LEARN. RIDE.

allpony.com

**HORSE LEARNING GAMES &
GEAR FOR YOUNG RIDERS**



JUMP THE MOON

A PICTURE BOOK FOR ALL AGES



This heartwarming true story about the bond between a girl and her pony will teach readers, young and old, the importance of trusting your heart, following your dreams, and never putting limits on what is possible.

BUY NOW AT WWW.READJUMPTHEMOON.COM



LAURA BRATTON

LAURA@HORSEWORKSINSURANCE.COM
919.434.6615

MacNair's Country Acres



*Hunters ~ Jumpers
Boarding ~ Lessons*

**2721 Dover Road
Raleigh 27606
(919) 851-1118**

office@macnairscountryacres.com

*Margaret Becker
Head Trainer*

Be a voice
for the children
in our
community



North Carolina
GUARDIAN AD LITEM
A CHILD'S ADVOCATE IN COURT

Connect with us



volunteerforgal.org



In North Carolina, approximately 1 out of every 100 children are abused or neglected.

The North Carolina Guardian ad Litem (GAL) Program works with abused and neglected children who have been appointed by the courts – about 18,000 children every year.

Guardian ad Litem assigns a volunteer child advocate and attorney who provide an independent, unbiased voice for abused and neglected children by advocating for their best interests in court.

Visit volunteerforgal.org or call 1-800-982-4041 to learn about this rewarding volunteer opportunity.

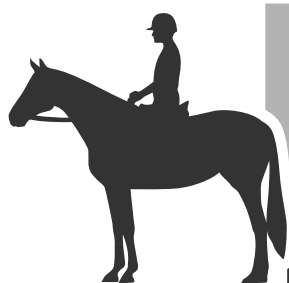

MAAP

MINOR ATHLETE ABUSE PREVENTION

— REQUIRED OF ALL PARTICIPANTS —

LEARN ABOUT MAAP POLICIES

Read about these and more at usef.org/MAAPP



SafeSport Training



One-On-One Interactions



Local Travel



Social Media and
Electronic Communications

REPORT VIOLATIONS



usef.org/safe-sport/reporting
859-225-6915



2021

JUMP FOR THE CHILDREN

Equitation Classes

101. DOVER SADDLERY/USEF Hunter Seat Medal - Entry Fee \$50

Open to junior members of the USEF. Fences 3'6" See USEF EQ110.5 for specs.

102. ASPCA Horsemanship - Entry Fee \$50

Open to current members of the ASPCA National Horse Show. Trainers must also be current members. Fences 3'6". See USEF EQ110.8 for specs.

WIHS Equitation

Open to junior members. Need not be a member of WIHS, but only members will earn points in the national rankings. see USEF EQ 110.10 for specs. Riders must have competed in both phases to be eligible for an overall placing. Same horse must be used in both phases. Fences 3'6".

103. WIHS Equitation - Hunter Phase - Entry Fee \$50

104. WIHS Equitation - Jumper Phase - Entry Fee \$50

105. WIHS Equitation - Overall - No Entry Fee

106. Marshall & Sterling USEF Pony Medal - Entry Fee \$50

Open to junior members of the USEF on ponies. Fences per height of pony. See USEF EQ 110.6 for specs.

107. WIHS Pony Equitation - Entry Fee \$50

Open to junior riders on ponies. Fences per height of pony. See USEF EQ110.10 for specs.

108. ARIAT National Adult Medal - Entry Fee \$50

Open to Adult Amateur riders. Fences 3'. See www.ryegate.com for specs.

109. THIS National Children's Medal - Entry Fee \$50

Open to junior riders. Fences 3'. See www.ryegate.com for specs.

110. NCEA Equitation - Entry Fee \$50

Open to junior riders. Fences 3'3". See www.ryegate.com for specs.

111. EJ Haun Memorial Medal - Entry Fee \$50

Open to junior members of the NCHJA. Four competitors to fill and three must complete the course. Minimum of 3 or 25% of the class shall be required to show both ways of the ring. Test 1-19. Each phase counts 50%. Fences 3'6".

112. Bryan Jones Memorial Medal - Entry Fee \$50

Open to Amateur members of the NCHJA. Four competitors to fill a class and three must complete the course. Minimum of 3 or 25% of the class shall be required to show both ways of the ring. Tests 1-19. Each phase counts 50%. Fences 3'.

113. NCHJA Equitation on Ponies - Entry Fee \$50

Open to junior members of the NCHJA. Four competitors to fill a class and three must complete the course. The judge may select as many riders as they wish to show both ways of the ring. Each phase to count 50%. Fences per regular pony division heights.

114. NCHJA Children's Medal - Entry Fee \$50

Open to junior or amateur members of the NCHJA. Four competitors to fill a class and three must complete the course. Minimum of 3 or 25% shall be required to show both ways of the ring. Tests 1-19. Each phase to count 50%. Fences 3'.

115. SCHJA Governor's Cup - Entry Fee \$50

Open to junior members of the SCHJA. Five competitors to fill a class. Four or more riders must return for additional testing, which will count 25%. Fences 3'.

116. Hamel Foundation 3'3" NHS Equitation - Entry Fee \$50

Open to current members of the ASPCA National Horse Show. Trainers must also be current members. Fences 3'3". See USEF EQ110.8 for specs.

2021

JUMP FOR THE CHILDREN

Equitation Classes

- 120. Low Children's Equitation Flat - Entry Fee \$45
- 121. Low Children's Equitation 2'6" Fences - Entry Fee \$45
- 122. Short Stirrup Equitation Flat - Entry Fee \$45
- 123. Short Stirrup Equitation 2' Fences - Entry Fee \$45
- 124. Long Stirrup Equitation Flat - Entry Fee \$45
- 125. Long Stirrup Equitation 2' Fences - Entry Fee \$45
- 126. Children's Pony Equitation Flat - Entry Fee \$45
- 127. S/M Children's Pony Equitation Fences (per division) - Entry Fee \$45
- 128. Large Children's Pony Equitation Fences (per division) - Entry Fee \$45
- 129. 11 & Under Equitation Flat - Entry Fee \$45
- 130. 11 & Under Equitation Fences - Entry Fee \$45
- 131. 12-14 Equitation Flat - Entry Fee \$45
- 132. 12-14 Equitation 2'9" Fences - Entry Fee \$45
- 133. 15-17 Equitation Flat - Entry Fee \$45
- 134. 15-17 Equitation 3'3"-3'6" Fences - Entry Fee \$45

OPPORTUNITY CLASSES

Entry Fee \$30

Walk Trot - open to junior riders under age 10. May only show in Walk Trot Classes.

- 137. Walk Trot Warm Up - Opportunity
- 138. Walk Trot Equitation - Opportunity
- 139. Walk Trot Pleasure - Opportunity
- 140. Walk Trot Under Saddle - Opportunity

Beginner Crossrails - open to junior riders under age 12. May only show in Beginner Crossrail classes.
Fences 18" Crossrails.

- 701. Beginner Crossrails Warm Up - Opportunity
- 141. Beginner Crossrails Equitation - Flat - Opportunity
- 142. Beginner Crossrails Equitation Fences - Opportunity
- 143. Beginner Crossrails Hunter Over Fences - Opportunity
- 144. Beginner Crossrails Hunter Over Fences - Opportunity
- 145. Beginner Crossrails Hunter Under Saddle - Opportunity

- 135. JUMP FOR THE CHILDREN Leadline - No Entry Fee (must fill out entry blank in office)
- 136. JUMP FOR THE CHILDREN Stick Horse - No Entry Fee

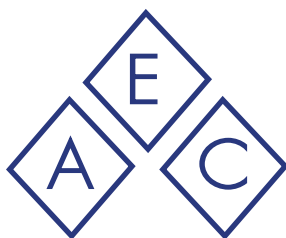

APEX EQUESTRIAN CENTER
APEXEQUESTRIAN.COM | 919.817.3303

TRAINING + SALES



Neuse River Equine Hospital

Serving Wake and surrounding Eastern North Carolina counties



We are dedicated to providing the highest level of veterinary medicine along with friendly, compassionate service.

Dr. Bob Meyer
Dr. Courtney Bohart
Dr. Nicole Bledsoe
Dr. Jim Meyer

neuseriverequinehospital.com

PO Box 1417, 2961 Wendell Blvd. • Wendell, NC 27591 • 919-365-6044

Exceptional Professional Compassionate Care

Dr. Jim Maxwell

Dr. Bonnie Swift

Dr. Rachel Pasko

1600 E. Williams Street

Apex, NC 27539

919-362-8879

summitreceptionist@gmail.com



LONG CREEK WINES



LONG CREEK FARMS

www.LONGCREEKWINES.com



Medias
fotografie

Keep Calm and Be A #FenwickSuperhero

Liquid Titanium® Far Infrared Technology



@fenwickequestrian

Because Horse Trading Isn't What It Used to Be....

Handshakes don't always work out. Working with a lawyer to document your deals up front can help to avoid disputes altogether.



Dottie Burch
North Carolina
Equine Lawyer

dburch@rl-law.com
919.881.2206
www.rl-law.com

- Documentation Preparation and Review
- Dispute and Injury Resolution

RAGSDALE  **LIGGETT**

North Carolina Horse Council Board & Executive Committee
Past Chairman of ABA Equine Law Subcommittee
NCDRC Certified Mediator, Superior Court,
Clerk of Court and Farm Nuisance



Family owned & operated
since 1936

5227 Hillsborough Street
(one block from the horse complex)

Monday - Friday
7:30 am - 6:00 pm

Saturday
8:00 am - 5:30 pm

Sunday
Noon - 5:00 pm

919-851-1211

 BurkeBrothersHardware

Kills flies dead.
But won't harm a
hair
on his
head.

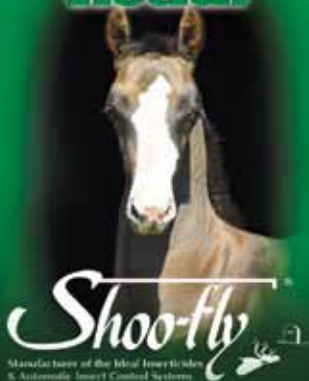

Safely controlling flying insects for over 35 years.

Shoo-Fly of NC • 919-259-1814
www.shooflync.com

BEMER
GROUP



HOW BEMER

CAN
BENEFIT
YOUR

**HUNTER OR
SHOWJUMPER**

To learn more

- call
- text
- email

Yvonne
Peterson

704-724-3441

yvonne.peterson@bemermail.com





WITHIN THE HEART
OF EVERY STRAY
LIES THE SIMPLE
DESIRE TO BE LOVED



Adopt = Love

PLEASE CONSIDER MAKING
A TAX DEDUCTIBLE DONATION

DANNY & RON'S RESCUE

(803) 900-9800 | P.O. Box 604, Camden, SC 29021

info@DannyRonsRescue.org

www.DannyRonsRescue.org

501(c)(3) Non-Profit | Tax ID 77-0720063

GC Ponies

Robin Greenwood

Training for
the serious rider

Southern Pines, NC
(914) 282-9898

*We Currently have room
for one more serious
show client*

Wynn



Site Development

www.wynnsitedev.com

GOOD LUCK
to the Exhibitors!

2021

JUMP FOR THE CHILDREN

Jumper Divisions

Nominating Fee: To be eligible for classes set at 1.20m and above, a nominating fee of \$150 must be paid.
Jump Order: A rotating jump order will be used. Any entry declared after the jump order has been posted, will be places at the top of the order.

Ties: In all Jumper classes, ties will be broken by USEF specifications.

Championships: Will be awarded in all classes with 3 or more classes, unless noted otherwise. The last class (or highest prize money class) will receive bonus points.

Classics: May be combined if fewer than 10 entries. Formal attire required. Horse/rider combination must have been entered in at least one other class in the respective section.

0.85 METER JUMPER

- 151. 0.85 Meter Jumper, Table II, 2b - Entry Fee \$45
- 152. 0.85 Meter Jumper, Table II, 2c - Entry Fee \$45
- 153. 0.85 Meter Jumper, Table II, 1 - Entry Fee \$45

0.95 METER JUMPER

- 154. 0.95 Meter Jumper, Table II, 2b - Entry Fee \$45
- 155. 0.95 Meter Jumper, Table II, 2c - Entry Fee \$45
- 156. 0.95 Meter Jumper, Table II, 1 - Entry Fee \$45

1.0 METER JUMPER

- 157. 1.0 Meter Jumper, Table II, 2b - Entry Fee \$45
- 158. 1.0 Meter Jumper, Table II, 2c - Entry Fee \$45
- 159. 1.0 Meter Jumper, Table II, 1 - Entry Fee \$45

1.05 METER JUMPER

- 160. 1.05 Meter Jumper, Table II, 2b - Entry Fee \$45
- 161. 1.05 Meter Jumper, Table II, 2c - Entry Fee \$45
- 162. 1.05 Meter Jumper, Table II, 1 - Entry Fee \$45

1.10 METER JUMPER

- 163. 1.10 Meter Jumper, Table II, 2b - Entry Fee \$45
- 164. 1.10 Meter Jumper, Table II, 2c - Entry Fee \$45
- 165. 1.10 Meter Jumper, Table II, 1 - Entry Fee \$45

1.0M LOW CHILDREN'S ADULT JUMPER

Open to junior and amateur riders only. See zone specs for cross entry restrictions.

- 166. 1.0M Low Children's Adult Jumper, Table II, 2b - Entry Fee \$45
- 167. 1.0M Low Children's Adult Jumper, Table II, 2c - Entry Fee \$45
- 168. 1.0M Low Children's Adult Jumper, Table II, 1 - Entry Fee \$45

1.10M HIGH CHILDREN'S JUMPER

Open to junior riders only. See zone specs for cross entry restrictions.

- 169. \$500 1.10M High Children's Jumper, Table II, 2b - Entry Fee \$55
- 170. \$500 1.10M High Children's Jumper, Table II, 1 - Entry Fee \$55
- 171. \$1500 1.15M High Children's Jumper Classic - NAL/WIHS, Table II, 2b - Entry Fee \$150

1.10M HIGH ADULT AMATEUR JUMPER

Open to amateur riders only. See zone specs for cross entry restrictions.

- 172. \$500 1.10M High Adult Amateur Jumper, Table II, 2b - Entry Fee \$55
- 173. \$500 1.10M High Adult Amateur Jumper, Table II, 1 - Entry Fee \$55
- 174. \$2500 1.15M High Adult Amateur Jumper Classic - NAL/WIHS, Table II, 2b - Entry Fee \$175

1.20 METER JUMPER

- 175. \$750 1.20 Meter Jumper, Table II, 2b - Entry Fee \$80
- 176. \$750 1.20 Meter Jumper, Table II, 1 - Entry Fee \$80
- 177. \$750 1.20 Meter Jumper, Table II, 2b - Entry Fee \$80

1.30 METER JUMPER

- 181. \$1200 1.30 Meter Jumper, Table II, 2b - Entry Fee \$120
- 182. \$1200 1.30 Meter Jumper, Table II, 1 - Entry Fee \$120
- 183. \$1200 1.30 Meter Jumper, Table II, 2b - Entry Fee \$120

2021 JUMP FOR THE CHILDREN

Jumper Divisions

1.20M JUNIOR/AMATEUR/AMATEUR OWNER JUMPER

Open to junior and amateur riders only. Once a horse/rider combination have competed in the 1.30/1.40 Jr/AO Jumper at the same show, they are no longer eligible for the 1.20m Jr/AO Jumper at that show.

- 184. \$750 1.20M Jr/AM/AO Jumper, Table II, 2b - Entry Fee \$80
- 185. \$750 1.20M Jr/AM/AO Jumper, Table II, 1 - Entry Fee \$80
- 186. \$5000 1.25M Jr/AM/AO Jumper Classic - NAL, Table II, 2a - Entry Fee \$250

1.35M JUNIOR/AMATEUR/AMATEUR OWNER JUMPER

Open to junior and amateur riders only. Riders must declare fence height in the show office.

- 187. \$1000 1.35M Jr/AM/AO Jumper, Table II, 2b - Entry Fee \$100
- 188. \$1000 1.35M Jr/AM/AO Jumper, Table II, 1 - Entry Fee \$100
- 189. \$7500 1.35M Jr/AM/AO Jumper Classic, Table II, 2a - Entry Fee \$275

SPECIAL JUMPER CLASSES

NOMINATING FEE REQUIRED FOR THE FOLLOWING CLASSES - \$150

- 190. **\$10,000 JFTC WELCOME JUMPER STAKE**, Table II 2b - Entry Fee \$300

Open to nominated horses. Fences 1.40m

- 191. **\$30,000 JUMP FOR THE CHILDREN GRAND PRIX**, Table II 2a - Entry Fee \$550

National Standard. Open to nominated horses. Declarations must be received in the show office by Friday 5 pm. All grand prix horses must be on the grounds 24 hours in advance and remain on the grounds until the conclusion of the class. Formal Attire required. USEF 24 hours rule in effect.

Prize money paid: \$9,000, \$6,600, \$3,900, \$2,400, \$1,800, \$1,500, \$1,200, \$900, \$900, \$600, \$600, \$600



Please visit ryegate.com/uset.php Upcoming Classes to determine which classes will be included in the Rolex Computer Ranking List."

The Prize Money Purses in the JUMPER Divisions will be distributed as follows.

PURSE	1st	2nd	3rd	4th	5th	6th	7th	8th	9th	10th
500	150	100	75	65	60	50				
750	225	185	130	80	65	65				
1000	275	170	125	100	90	80	80	80		
1500	325	220	180	170	155	150	150	150		
2500	750	450	300	250	200	200	175	175		
5000	1000	800	750	650	500	350	300	250	200	200
7500	2250	1650	975	600	450	375	325	325	275	275
10,000	3000	2200	1500	750	550	500	450	400	350	300

**Thank you
for showing at
'Jump for the Children'**

Seaborne Farm

Training/Instruction/Boarding

Lauren Hill, USHJA Certified Trainer

Denise Hill, Owner

2005 Boyce Bridge Rd ~ Creedmoor, NC 27522



919 201-4109 ~ lauren@seabornefarm.com

THE CASE FOR MAKO:

Year after year, more awards
and industry recognition than any
other full-service laboratory.



makomedical.com



MAKO
MEDICAL

3H Equine Hospital
&
Mobile Veterinary Services



SPECIALIZING IN LAMENESS AND
REHABILITATION WHILE FOCUSING ON THE
WELL-BEING OF THE WHOLE HORSE

Dr. Fernando Cardenas
Dr. Courtney Culbertson
Dr. Meredith Herdrich
Dr. Gabrielle Cataford

(919) 363-1686 Office
3hvet.com



WARREN & MILLER DENTISTRY

Paige Miller, DDS

Trent Woods Professional Center
2811 Village Way
New Bern, NC 28560
(252) 633-6111

THIS
DONATION
IS IN
RECOGNITION
OF OUR 3 SONS
AND THEIR
FAMILIES.

*With love,
Tom & Marian Brinley*

HIGH
Line
TACK.COM



HIGH-END. Pre-owned. SADDLES and TACK.

• FIVE DAY TRIALS ON ALL SADDLES •

Fine
Line
Tack.com

Pre-owned. Affordable. SADDLES and TACK.

Direct
saddles

SADDLES DIRECT FROM SELLERS TO BUYERS



Cam Womble, Trainer (919) 426-5722
trianglefarms.com (919) 556-7321
3301 Silver Water Lane
Wake Forest, NC



Exceptional Horse Care & Training
Developing Advanced Beginners & Experienced Riders
for showing in NCHJA & USEF Shows

BOARDING, TRAINING, LESSONS, SHOWING

JoanMacNairPetty

NC Realty, LLC

4915 Waters Edge Drive
Suite 185

Raleigh, NC 27606

(919) 669-9877

joan.petty@me.com

~Representing NC Homes, Horse Farms
& Estate Properties~

Personal Service and Experience

Buying or Selling...
Joan is back in North Carolina
and can help you with
all your real estate needs



DOVER
SADDLERY®

Proud Sponsor of

Triangle Farms *and the* Jump for the Children Horse Shows



1-800-989-1500 | DoverSaddlery.com

Visit our store in Raleigh at 7920 Skyland Ridge Parkway.

NEW HOTEL

**FOUR
POINTS**
BY SHERATON

Raleigh Arena
1200 Hurricane Alley Way
Raleigh, NC 27607
919.854.0502
Marriott.com/RDULA

- Walking distance to Hunt Horse Complex
- Complimentary full breakfast
- Free parking
- Spacious guest rooms
- Seasonal outdoor pool
- First Point bar and restaurant
- Guest on-site laundry
- 24/7 business and fitness center
- Mini fridge in every room

**ASK FOR THE TRIANGLE FARMS
RATE TO BOOK!**

RAMADA®

1520 Blue Ridge Rd,
Raleigh, NC 27607
919.832.4100

www.ramadaraleigh.com

\$79.+tx King or Dbl Queen*

~Less than 1 minute from Horse Complex~

109 Rooms w/ New Bedding
12 Junior Suites
Wireless Internet (All Areas)
24 Hour Business Center
Hot Breakfast Buffet
included with room

Full Service Restaurant &
Lounge
Room Service
Outdoor Pool and Courtyard
Exercise Room
Guest Washer & Dryer

Pet Friendly Rooms Available by Request \$25+ tx pet fee/stay

*All specials and rates are based on availability. Horse Show
rate does not include local taxes. May not be combined with
any other group offer or promotional rate.

YOU'RE SOMEONE SPECIAL AT RAMADA!



Hampton Inn & Suites
Raleigh/Cary
2 miles from the Hunt Horse Complex

Ask for the "Hunt Horse" rate to book now!

Refrigerator/Microwave/Internet
Free Breakfast
Coin Operated Laundry
Outdoor Saltwater Pool
Pet Friendly/No Deposit
Pet Exercise Area

Newly Renovated ~ Full Bar

111 Hampton Woods Lane
Raleigh, NC 27607
919.233.1798
carysuites.hamptoninn.com

*It's Official...
the Horse Shows are here!!*

 **Best Western PLUS** from
\$72 \$84
Standard Suite
+tax

- + **Free Hot Breakfast Buffet**
- + **Pet Friendly**
- + **Guest on-site Laundry**
- + **4 Miles to Horse Complex**
- + **Seasonal outdoor pool**
- + **Fitness/Business Center**
- + **All our Suites have a separate living room with 40" LG LCD TV plus a Full Kitchen.**

1722 Walnut Street ~ Cary, NC 27511
919.481.1200



THE TACK ROOM

WWW.TACKROOMONLINE.COM

2530 Broad Street Camden, SC
800-782-9583

.....

Everything for the horse and rider.
Come shop with us on the road,
online, or at our flagship store in
beautiful Camden, SC.

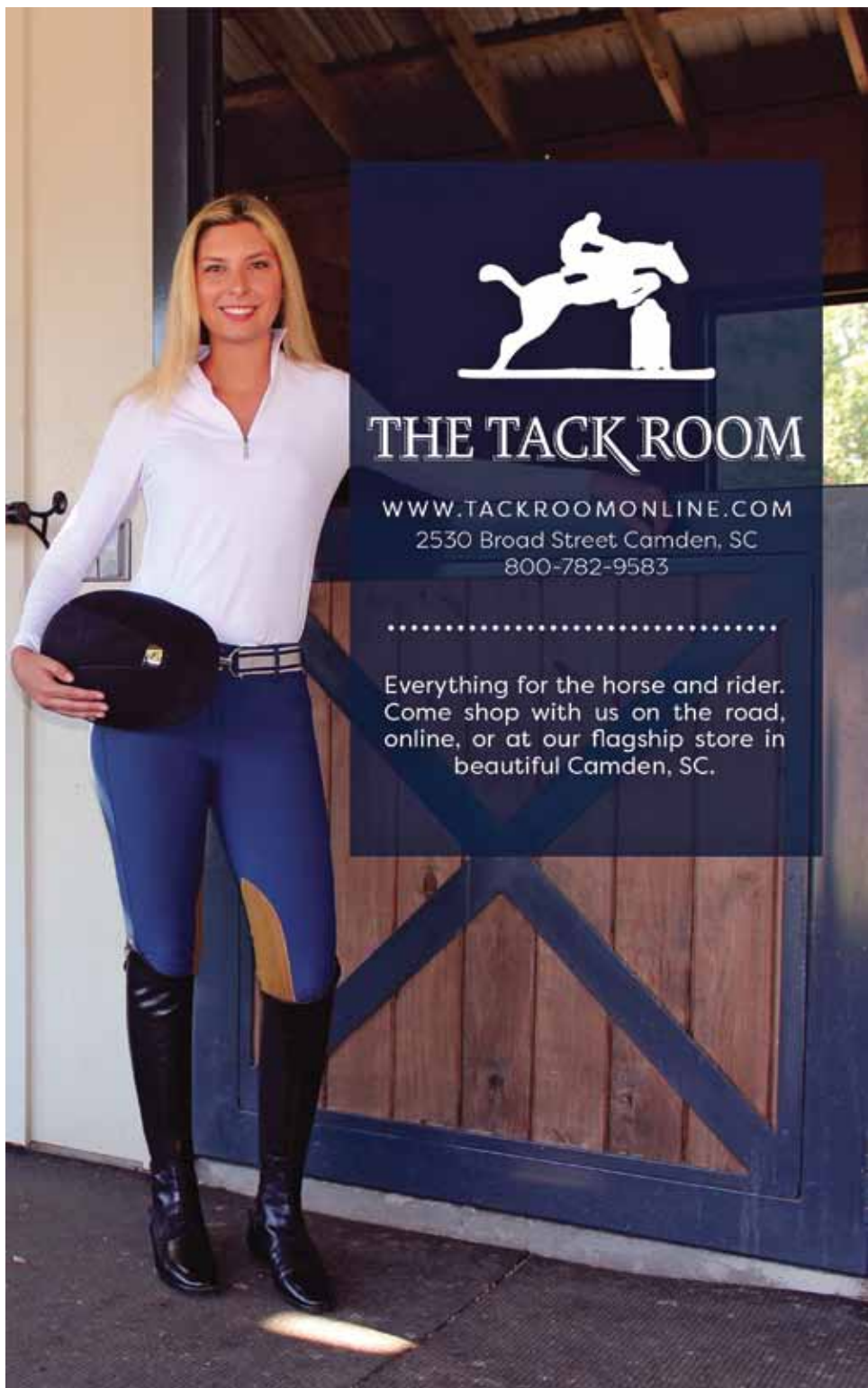



TRIANGLE FARMS
HORSESHOWS



2021-22
CALENDAR

NC State Fair Hunter & Jumper AA

Oct 6-10, 2021

Triangle Farms Indoors C Finale

Nov 5-7, 2021

'Jump for the Children' Duke I AA

Nov 10-14, 2021

'Jump for the Children' Duke II AA

Nov 17-21, 2021

Raleigh Indoors Holiday Classic A

Dec 28-31, 2021

Triangle Winter Indoors I C

Jan 21-23, 2022

Raleigh Indoors Winter I A

Jan 27-30, 2022

Triangle Winter Indoors II C

Feb 18-20, 2022

Raleigh Indoors Winter Classic A

Feb 24-27, 2022

Triangle Spring Indoors I C

March 11-13, 2022

Raleigh Indoors Spring Classic A

March 17-20, 2022

Triangle Spring Indoors II C

Apr 1-3, 2022

Triangle Outdoors Spring Fling C

Apr 22-24, 2022

Sandhills Spring Classic A

May 19-22, 2022

Triangle Farms, Inc.

Joan Petty

(919) 556-7321 (919) 669-9877

horseshow@trianglefarms.com

www.trianglefarms.com





Thank you for 38 years of bringing smiles to the kids at Duke Children's!

For **38 amazing years**, 'Jump for the Children' has supported the patients, families, caregivers, and researchers of Duke Children's.

**'Jump for the Children' is more than a horse show.
Your generosity saves lives.**

Your support helps children fighting illness
and those who work tirelessly to care for them.
Thank you.



giving.dukechildrens.org

**CHAMPION OF THE CHILDREN
PERPETUAL TROPHY
'Jump for the Children' Horse Shows**

*Remembering
Caroline MacNair Carl & Catherine MacNair Midyette*



***Awarded by the MacNair family each year
to the Sponsor
who makes the biggest difference in the lives
of children at Duke Children's***

This page sponsored by the Midyette Family



Triangle Farms~PO Box 33189~Raleigh, NC 27636

PRSRT STD
US Postage
PAID
Raleigh, NC
Permit No. 1910

Come Show With Us...